Digitized by the Internet Archive
in 2022 with funding from
Kahle/Austin Foundation

https://archive.org/details/journalofannualc0004epis

Ref. R. C. 1963

JOURNAL

OF THE

FOURTH ANNUAL CONVOCATION

OF THE PROTESTANT EPISCOPAL CHURCH
IN THE MISSIONARY JURISDICTION OF IDAHO
IN SESSION AT ST. MICHAEL'S CATHEDRAL
BOISE, IDAHO, MAY 24-29, 1911

Protestant Episcopal Church in the U.S.A.
Idaho (Missionary District)

JOURNAL

OF THE

FOURTH ANNUAL CONVOCATION

OF THE

PROTESTANT EPISCOPAL CHURCH

IN THE

MISSIONARY JURISDICTION OF IDAHO

Property of
CBDP
Please return to
Graduate Theological
Union Library

IN SESSION AT

ST. MICHAEL'S CATHEDRAL

BOISE, IDAHO

MAY 24–29

1911

BX
5918
I2
A32
v. 4,
6-9
1911,
1913-
16

Officers of the Missionary Jurisdiction.

Rt. Rev. James B. Funsten, D.D. Bishop, Boise, Ida.
D. D. Williams, Treasurer.....Boise, Ida.
Rev. D. H. Jones, Secretary.....Boise, Ida.

Council of Advice.

Rev. Everett P. Smith.....Boise, Ida.
Rev. S. J. Jennings .....Nampa, Ida.
Rev. Howard Stoy.....Pocatello, Ida.
Mr. G. H. Hackett.....Boise, Ida.
Mr. R. M. Davidson.....Boise, Ida.
Mr. R. B. Horrie.....Boise, Ida.

Examining Chaplains.

Rev. H. G. Taylor
Rev. D. W. J. Sommerville
Rev. W. H. Roots
Rev. C. MacLean, Ph. D.

Chancellor.

Col. T. R. Hamer.....St. Anthony, Ida.

Missionary Committee.

Rt. Rev. J. B. Funsten
Dean E. P. Smith
Rev. S. B. Booth
Rev. D. J. W. Sommerville
Rev. D. H. Jones
Rev. S. J. Jennings.
Mr. D. D. Williams
Mr. G. H. Hackett

The Corporation—The Protestant Episcopal Church in Idaho holds the property of the Diocese with the exception of that which is incorporated as St. Luke's Hospital and Nurses' Training School.

FORMS OF BEQUEST

For Church Purposes.

I.....give, devise and bequeath to the Protestant Episcopal Church in Idaho the sum of $.....or property described as: (Here describe fully property to be given) or (if any fund is to receive particular benefit state same).

Hospital Purposes.

I.....give, devise and bequeath to the St. Luke's Hospital and Nurses' Training School, Limited, situated in the City of Boise, Ada County, State of Idaho, the sum of $..... or property described as follows: (Here describe fully property to be given).

Special Parish Gift.

I.....give, devise and bequeath to the.....(name).....Parish of the Protestant Episcopal Church of the (....City or town....) of.....State of Idaho (Here fully describe property).

Special for St. Margaret's School.

I.....give, devise and bequeath to the Protestant Episcopal Church in Idaho for the St. Margaret's School for Girls situated in Boise City, Ada County, the sum of $.....or property hereafter described. (Here give description of property).

Real Estate, Church Buildings and Rectories in the Missionary District of Idaho.

American Falls, Blaine County—Church.
Bellevue, Blaine County—Church.
Bonners Ferry—Church.
Boise, Ada County—St. Luke's Hospital, Nurses' Home, St. Margaret's Hall, Trinity Hall, Bishop's residence, Bishop Tuttle Memorial House, Grace Church and grounds, double house on Washington Street, Christ's Church, rectory and grounds, St. Michael's Deanery and St. Michael's Cathedral. Two blocks in Crusen Addition.
Blackfoot, Bingham County—Church and Rectory.
Bruneau, Owyhee County—Church.
Buhl, Cassia County—Church.
Burley, Cassia County—Church.
Caldwell, Canyon County—Church.
Coeur d'Alene, Kootenai County—Church and Rectory.
Dubois, Fremont County—Church and Rectory.
Emmett, Canyon County—Church.
Gooding, Lincoln County—Church.
Grangeville, Idaho County—Church and Parish house.
Hailey, Blaine County—Church and Rectory.
Idaho Falls, Bingham County—Church and Rectory.
Jerome, Lincoln County—Church.
Kellogg, Shoshone County—Church.
Ketchum, Blaine County—Church.
Lemhi Agency—Mission house and five acres of land.
Lewiston, Nez Perce County—Church and Rectory.
Mackay, Custer County—Church and Rectory.
Moscow, Latah County—Church and Rectory.
Mountain Home, Elmore County—Church and Rectory.
Mullan, Shoshone County—Church.
Murray, Shoshone County—Church.
Nampa, Canyon County—Church and Rectory.
Payette, Canyon County—Church and Rectory.
Placerville, Boise County—Church.

Pocatello, Bannock County—Church, Rectory, Archdeacon's residence, Chapel, one city block of land.
Ross Fork, Bannock County—Church, Mission School and 160 acres of land.
St. Anthony, Fremont County—Church and lots.
Salmon City, Lemhi County—Church and Rectory.
Sandpoint, Bonner County—Church lots.
Shoshone, Lincoln County—Church and Rectory.
Silver City, Owyhee County—Church and Rectory.
Twin Falls, Twin Falls County—Church and Rectory.
Wardner, Shoshone County—Church.
Wallace, Shoshone County—Church and Rectory.
Weiser, Washington County—Church and Rectory.
Wendell—Church.

Canonical Offerings.

1. First Sunday in Advent—Domestic Missions.
2. Christmas Day—Clergy Relief Fund.
3. Second Sunday after Epiphany—Foreign Missions.
4. Lent and Easter—General Missions, including Sunday School offerings for Missions.
5. Whit Sunday—Episcopal Endowment Fund.
6. Sunday before Convocation—Convocation expenses.
7. Feast of Transfiguration—Church Building Fund.
8. Thanksgiving Day—St. Luke's Hospital (Boise, Idaho) Fund.
9. Upon Bishop's Visitation—Bishop's Fund for the Church Extension in Idaho.

N. B.—All of the above Canonical Offerings which are for *Local uses in Idaho,* outside of the Parish or Mission Contributions, must be sent to Mr. D. D. Williams, Boise, Idaho. All offerings for the General Mission work or other *General Institutions (outside of Idaho)* must be sent to Mr. Geo. Gordon King, 281 Fourth Avenue, New York City.

JOURNAL.

Convocation held at Boise, Idaho, May 24-28, 1911.

The Fourth Annual Convocation of the Missionary District of Idaho was opened by prayer at 3 p. m. on Wednesday, 24th May, 1911, in the Bishop Tuttle House, by the Rt. Rev. J. B. Funsten, D.D., Bishop of Idaho.

The roll call showed the following Clergy present: The Rt. Rev. J. B. Funsten, D.D., the Very Revd. Dean E. P. Smith and the Rev. D. H. Jones of Boise; Rev. Charles MacLean, Mountain Home; Rev. H. G. Taylor, Spirit Lake; the Venerable Archdeacon Howard Stoy, Pocatello; Rev. R. A. Curtis, Coeur d'Alene; Rev. R. S. Stringfellow, Weiser; Rev. S. W. Creasey, Ross Fork; Rev. Herbert Jukes, Grangeville; Rev. Z. T. Vincent, Salmon City; Rev. Willard H. Roots, Shoshone; Rev. Samuel B. Booth, Nampa; Rev. Luther B. Franck, St. Anthony; Rev. Jonathan Watson, Moscow; Rev. K. L. Houlder, Hailey; Rev. D. J. W. Sommerville, Lewiston; the Rev. Alward Chamberlaine, Wallace, was detained until Friday, May 26th, on account of a funeral.

Those entitled to seats but absent: Rev. F. Daughters, Sand Point; Rev. S. J. Jennings, Nampa.

Lay Delegates: Messrs. H. N. Elkington, R. M. Davidson, R. B. Horrie, Boise; Thomas Ashworth and H. J. Brewster, Payette; S. E. Elson, Wendell.

Candidates for Holy Orders: Priesthood, Rev. Jonathan Watson of Moscow.

The following Committees were appointed by the Bishop:

On Credentials—The Rev. R. S. Stringfellow and Mr. Thomas Ashworth.

Rules of Order—The Very Rev. Dean E. P. Smith and the Venerable Archdeacon Howard Stoy.

The report of the Committee on Credentials was read and accepted. The present Secretary was elected pro tem. and a motion was made and carried to proceed with Parish reports.

The Rev. H. G. Taylor, General Missionary in North Idaho, gave a very interesting account of his work. He was followed by the Rev. Charles MacLean, who graphically presented the work at Mountain Home. Archdeacon Stoy gave a brief account of the work in the several mission points under his care. After prayers an adjournment was taken until Thursday morning.

The Venerable Archdeacon Percy C. Webber, who was conducting a very successful Mission in Boise, delivered a lecture-sermon on the passion play at 8 p. m. in the St. Michaels' Cathedral, which was filled to its utmost capacity with a very appreciative audience.

Thursday morning, Ascension Day, the Holy Communion was administered and at the close of the service Archdeacon Webber delivered a brief address to the Clergy and Laity of the Convocation.

At 11 a. m. the *Second Session* of the Convocation was opened with prayer by the Bishop and the following Committees were appointed:

On Indian Work—The Revs. S. W. Creasey and R. A. Curtis.

On Sunday School Work—The Revs. Herbert Jukes, D. J. W. Somerville, Jonathan Watson, Kenneth L. Houlder and Mr. H. J. Brewster.

Educational Work—Archdeacon Stoy, and the Revs. R. S. Stringfellow and Samuel B. Booth.

On Church Extension—The Revs. Willard H. Roots, Luther B. Franck, Z. T. Vincent, and Mr. S. E. Elson.

On Hospital Work—The Revs. Charles MacLean, H. G. Taylor and Mr. Thomas Ashworth.

On the State of the Church—Dean Smith and Archdeacon Stoy, the Rev. C. MacLean.

Endowment Fund—Dean Smith and Messrs. D. D. Williams and G. H. Hackett.

The Rev. D. H. Jones was re-elected Secretary of the District and Mr. D. D. Williams was re-elected Treasurer.

Before the election of Clerical and Lay Delegates to the Convention 8th Department Missionary District, to be held at Sacramento, California, in Oct-

ober, 1911, the question was raised whether the Clerical and Lay Delegates should pay their own expenses, when the Rev. D. J. W. Somerville made the following motion:

"That each Clergyman in charge of any station "or Church, in the jurisdiction pledge a minimum "of five dollars from himself or his Mission towards "defraying the expenses of the delegates to be "elected for the Sacramento Convention."

The Rev. Willard H. Roots moved that $30.00 should be paid to the first Clerical and Lay Delegate elected, and the motion was carried.

The Rev. Charles MacLean nominated the Rev. H. G. Taylor as Clerical Delegate, who was unanimously elected.

Dean Smith, the Revs. D. J. W. Sommerville and S. W. Creasey were elected as the other delegates.

Messrs. G. H. Hackett, Boise; J. W. Wiggett, Coeur d'Alene; Thomas Ashworth and H. J. Brewster, Payette, were elected as Lay Delegates.

The Rev. Willard H. Roots was elected delegate to the Sunday School Convention.

The Secretary was authorized to send to the Diocese of Nebraska for 50 copies of the Nebraska Canons.

Verbal Parish reports were made by the Revs. D. J. W. Sommerville and R. A. Curtis.

It was moved and carried "that an adjournment should be taken till 10 a. m. Friday, May 26th."

The *Third Session* of the Fourth Convocation was opened at St. Michael's Cathedral with the Holy Communion and the Annual Address of the Bishop was delivered, which is published in this Journal.

The Bishop appointed the following Clergy to speak at the Missionary Mass Meeting in the evening:

The Revs. Samuel B. Booth, Kenneth L. Houlder, Herbert Jukes, and S. W. Creasey.

The morning session was closed with prayers for Missions.

At 3 p. m. the matter of the General Clergy Relief Fund was considered, when the Bishop ap-

pointed the following Committee to investigate and see that the District may perform its duties along these lines:

The Revs. Charles MacLean, H. G. Taylor, Willard H. Roots.

Motion was made and carried that all money raised in the District for outside purposes should be sent direct to the Home Office, 281 Fourth Avenue, New York, and those for home purposes to Mr. D. D. Williams, Treasurer, Pierce Building, Boise, Idaho.

The following Committee on "The Endowment Fund" was appointed: Dean Smith, the Rev. S. A. Jennings, Archdeacon Stoy and the Rev. D. H. Jones from the southeast of the District, and the Revs. Alward Chamberlaine, Jonathan Watson and H. G. Taylor from the northern section.

Verbal Parish reports were given by the following Clergy: The Revs. R. S. Stringfellow, Samuel B. Booth, Luther B. Franck, Jonathan Watson and Herbert Jukes.

Saturday at 11 a. m. the *Fourth Session* of the Convocation was opened with prayer.

The following Clergy reported from their respective parishes: The Revs. Z. T. Vincent, Kenneth L. Houlder, S. W. Creasey, Dean Smith and Mr. Thomas Ashworth from Payette.

Adjournment was taken after prayer until 3 p. m.

At 3 p. m. the report of the Committee on Indian Work was read by the Rev. S. W. Creasey, and accepted.

The Rev. D. J. W. Sommerville read the report of the Sunday School Committee, which was accepted.

A motion was made and carried to have a Sunday School Convention in connection with our next Convocation work.

The report of the Committee on Educational Work was read by Archdeacon Stoy and was accepted.

The following resolution, which was suggested by the Bishop, was unanimously adopted by the Convocation:

"Resolved that the Convocation go on record as "urging that every step possible be taken for the in-"troduction of the reading of the Holy Scriptures "of Old and New Testament in the public schools "of the State of Idaho."

The report of the Committee on Church Extension was read by the Rev. Willard H. Roots and accepted.

Mr. Thomas Ashworth read the report of the Committee on Hospital Work, which was accepted.

Report of the Committee on the State of the Church was read by Dean Smith and accepted.

The Rev. Charles MacLean read the report of the Committee on the General Clergy Relief Fund, which was accepted.

It was moved by the Rev. D. J. W. Sommerville:

"That each parish and mission make its annual "Canonical gifts and also offerings for Church ex-"tension work in the State as well as the Bishop's "Contingent Fund. Resolved also that each Clergy-"man present shall now state what can be expected "for each fund above named."

The motion was carried.

Amounts Pledged by Clergy in Behalf of Their Respective Congregationss

American Falls—Stoy	$ 15.00
Bellvue—Houlder	10.00
Blackfoot—Stoy	25.00
Boise—	
Christ Church—Jones	50.00
Grace Church—Jones	50.00
Ss. Michael's—Dean	800.00
Buhl—Bishop	10.00
Caldwell—Bishop	25.00
Coeur d'Alene—Bishop	50.00
Dubois—Bishop	20.00
Gooding—Bishop	10.00
Grangeville—Jukes	25.00
Hailey—Houlder	50.00
Idaho and Nez Perce Mission	
Henryslake District	5.00
Idaho Falls—Bishop	50.00
Jerome—Bishop	10.00
Ketchum—Houlder	10.00

Lewiston—Sommerville	85.00
Mackay—Stoy	10.00
Montpelier—Stoy	5.00
Moscow—Watson	50.00
Mountain Home—MacLean	30.00
Nampa—Booth	65.00
Payette—Ashworth	30.00
Pocatello—Bishop	50.00
Ross Fork—Creasey	50.00
St. Anthony—Franck	35.00
Salmon City—Vincent	50.00
Shoshone—Roots	50.00
Twin Falls—Stoy	50.00
Wallace—Chamberlaine	50.00
Mullan—Chamberlaine	5.00
Murray—Chamberlaine	5.00
Wardner and Kellog—Chamberlaine	25.00
Weiser—Stringfellow	50.00
Wendell—Roots	10.00
Spencer	5.00
Spirit Lake	15.00
Sand Point—Bishop	10.00
Bonners Ferry—Bishop	10.00
Bruneau—Bishop	10.00
Emmett—Bishop	10.00
Silver and DeLamar—Bishop	10.00
Placerville—Bishop	10.00
Idaho City—Bishop	5.00
	$2,000.00

The following resolution was made by the Rev. D. J. W. Sommerville and seconded by the Rev. Willard H. Roots:

"Be it resolved by rising vote, That this Convocation most heartily offer its thanks to the Bishop, Clergy, Churches, Churchwomen and Churchmen of Boise for their delightful hospitality and manifold courtesies so warmly showered on us during the stay of the Convocation in Boise."

The Annual Report of District Treasurer.

I have the honor to make the following report of

my doings as District Treasurer for the year ending May 20th, 1911:

Episcopate Endowment Fund.

I had on hand at the beginning of the year in the above named fund, the following:

Cash	$ 39.49
Note	1,600.00
Total	$1,639.49

I received on account of said fund on November 14th, 1910, from the Missionary District of Spokane, the sum of $57.40, the amount due this District from the District of Spokane caused by the Northern part of Idaho being detached from the Spokane District and attached to the District of Idaho. Thus leaving in my hands at the end of the year, without reckoning interest the sum of $1,696.89, all of which is now bearing interest. Less $245.05 paid to Wyoming when the District of Wyoming was created.

I have received from all other sources during the year, the following amounts:

Dec. 12th, 1910, from Christ Church, Shoshone. Account Build Fund Commission..		$ 2.75
Jan. 16th, 1911, Christ Church, Shoshone. Account Clergy Fund		3.25
April 14th, Sunday School, St. Barnabas Church, Wendell Account General Missions		4.15
May 2 Christ Church, Shoshone		
Apportionment (Missions)	$21.80	
Sunday School (Missions)	25.24	
Convocation Journal	5.00	52.40
May 18, St. Barnabas Church, Wendell. Apportionment.		10.00
Total		$72.19

I, as soon as the above sums were received, immediately remitted the same to the proper officers in New York, except the sum of $5.00 from Christ

Church, Shoshone, for Convocation Journal, which sum I now have on hand.

Dated May 26th, 1911.

Respectfully submitted,

D. D. WILLIAMS,

Treasurer.

To Rt. Rev. Bishop Funsten, Bishop of Idaho, and to the Convocation.

Report of the Committee on Indian Work.

We, the Committee on Indian Work, report as follows:

Encouraging progress has been made at the Mission of the Good Shepherd, Fort Hall Indian Reservation, Ross Fork, Idaho.

The Mission Sunday School consists of 14 children—7 boys and 7 girls, nine of whom are communicants. One boy, James Johnson, is supported by the Women's Auxiliary of Idaho and three other children are supported by annual scholarships obtained during the past year from the East.

Regular services have been held in the Church of the Good Shepherd, Ross Fork, and in the Government School. Much catechizing has been done in both places. During the year 100 Indians have been baptised and 79 confirmed. Part of this class was confirmed by Bishop Funsten and part by Bishop Johnson of Los Angeles. The part confirmed by Bishop Johnson forming a neucleus for a Church at the Sherman Institute, Riverside, California. These Indians will return to the Reservation after their schooling is completed.

The Church is beginning to assert a powerful influence at the Reservation, which we sincerely hope will grow stronger until all these people come under the influence of the Cross.

(Signed)

(REVS.) S. W. CREASEY,
R. ASHTON CURTIS,
Committee on Indian Work.

Report of the Committee on the State of the Church

The Committee on the State of the Church reports with pleasure the state of the Church in Idaho for the past year:

It notes the evident hard work and hopeful spirit of the Bishop and Clergy resulting in a year of most satisfactory progress.

It congratulates the Bishop and Clergy most concerned on the Church's five buildings erected during the year, most of them free from debt.

It rejoices in the fact that the rate of increase in local self support has been exceeded by that of gifts for Domestic and Foreign Missions.

It gladly reports that the Diocesan institutions (St. Margaret's School and St. Luke's Hospital) are prospering and that the condition of our Indian Mission at Ross Fork is excellent and the best in its history.

It commends the growing realization by our Clergy of their responsibility for neighbouring towns as well as their home town.

Lastly, it would remind its own members and all working in the District that now is the time for prayer and sowing by all waters and in due time we shall reap if we faint not.

(Signed)

(REVS.) C. MACLEAN,
HOWARD STOY,
EVERETT SMITH,
Committee on State of Church.

Report of the Church Extension Committe.

We, your Committee on Church Extension, respectfully submit the following report:

We note with peculiar pleasure the organization and activity of the Episcopal Men's Club in Boise. We hope that during the coming year the Club will see its way clear to carry out deputation work which shall result in similar activity in other Parishes. We would welcome a speaker from the Club on the subject of the proper activity of laymen in Convocation.

We recommend for adoption by all Parishes and Missions the "Every Member" canvass by Laymen for Missions.

The strategic advantage of the Bishop's policy in occupying new towns is evident to all. Men could have no higher incentive for co-operation than the

conservation of Church life which has been thus encouraged. In this connection, the proper distribution of Prayer Books and of brief tracts giving specific information about the Church, fills the gap between the visits of the Clergy.

The Clergyman should encourage the Laymen to do all they possibly can for the Church, especially in the Sunday School and in social service work. The Church and her services should be the inspiration to every good word and work for unity in diversity towards the upbuilding of the community.

(Signed)

(REVS.) WILLARD H. ROOTS,
Z. F. VINCENT, JR.,
S. B. FRANCK,
Committee on Church Extension.

Report of the Committee on Education.

The Committee on Education begs to report:

We recognize that the value of Christian institutions, especially those of learning, cannot be fully estimated where the spirit of social unrest and materialism characterize the opinion and customs to a great degree of the present age.

The Church in Idaho rejoices in two distinct efforts in matters of education: that of leading forth from darkness the children of a primitive race and the ennobling by the grace of Christian culture those who enjoy the privileges of a higher civilization.

The former refers to the splendid venture in maintaining a school for Indians, and the latter to the St. Margaret's School, a most excellent educational institution for girls and young women, which seeks to uphold the lofty Christian ideas and aims for the highest intellectual standards. We are restricted in our comments on the report concerning the Indian School on Fort Hall Reservation, as another Committee will write specifically upon this subject, but we do here express our praise for what has been accomplished and our confidence in great development for the future; and further, we commend this work to the sympathy and support of every member of the Church.

St. Margaret's School continues from year to year to exert its influence in moulding the lives of its favored daughters with the graces and virtues that crown the dignity of womanhood. In addition to the careful system of training, there is, we find, combined with the firm discipline a spirit of congeniality suggestive of a true Christian home. The interests of this School in its every appeal should excite the loyalty of all the Clergy as well as the Laymen to help extend its scope of influence—that its material support be strengthened, so that in a greater degree it may continue a factor in the uplift of the social and moral life. We congratulate the Principal upon the successful record of the past as well as the present school term and the Diocese in possessing so efficient an Auxiliary.

(Signed)

(REVS.) STRINGFELLOW,
S. B. BOOTH,
HOWARD STOY,
Committee on Education.

Report of Committee on Sunday School Work.

The undersigned Committee beg leave to report to the Bishop and Members of the Convocation:

As far as the Committee can judge by the personal reports of the Clergymen and others present at Convocation the interest in Sunday School work, as well as its efficency, is on the increase.

The present number of teachers and officers is 134, and the number of scholars enrolled so far reported, is 1292; with an Easter Offering of $347 and General Offering of $1154.

The Committee finds seven different courses and kinds of lessons in use, which greatly militates against any systematic work throughout the jurisdiction.

This plainly to be noted that one of the chief drawbacks to the progress of Sunday School work in this jurisdiction, as in others, is the stopping of Sunday School work in the various stations during the time when one clergyman goes and another one comes. There is so often a loss of interest, in members, besides the stopping of the regular work of study; and it means the beginning all over again

for a new Sunday School in the face of greater difficulties. The Committee would most earnestly urge every man who may be leaving his place, to provide as carefully and as well as ever he is able for the carrying on of this work until his successor may come.

Towards the more systematic consideration of the Sunday School work in this jurisdiction and the furthering of its aims, as well as the carrying out of the Canons on Sunday School work, this Committee respectfully recommends the Bishop and Convocation having a short Sunday School Convention in connection with our Annual Convocation. With this in view it is recommended that a Committee of three be appointed by the Bishop with power to call delegates from the Sunday Schools, arrange a short program and also be empowered to make a small assessment on the various Sunday Schools for the expenses of this work.

(Signed)

(REVS.) D. J. W. SOMMERVILLE,
J. WATSON,
K. L. HOULDER,
H. JUKES,
MR. H. J. BREWSTER,
Committee on Sunday School Wor.

Report of the Committee on Hospital Work.

We, your Committee, beg leave to report:

We visited St. Luke's Hospital and were confirmed by what we saw and heard there, in our previous opinion of the great services rendered by the Hospital, not only to the people of Boise but the inhabitants of the State at large. That this is so is conclusively proved by the fact that the number of patients last year was no less than 773. Of these many made some payment for the benefits they received but that a very considerable work of an entirely charitable nature is carried on is shown by the fact that the number of "free days," that is to say, days during which patients received treatment absolutely free of charge, was 1425. Such figures speak for themselves, but it is indeed difficult to realize to the full the significance of such a beneficient work as this.

The Hospital is apparently large enough for present requirements, so far as the accommodation for patients is concerned, but in work of this kind it is obvious that the equipment must keep pace with the progress of modern science if the Hospital is to maintain its high reputation amongst institutions of this kind, and this necessitates constant expenditure of a capital nature and which the revenue from the Hospital cannot be expected to satisfy. At present the most pressing need is for a laundry. The annual expenditure on the washing of linen, etc., amounts to no less than $4,000, and it seems clear that were it possible for this work to be carried out upon the premises a considerable saving might be effected in this direction, sufficient in a comparatively short time to pay for the construction of buildings and plant for laundry work.

It is pleasing to be able to report that until recently the Hospital received enough money in fees to cover the ordinary expenses of maintenance. This, however, has not been the case with regard to the winter just passed and there is at the present time a deficit. The deficit, however, is accounted for by the greatly increased number of cases of a charitable nature in which no charge whatever was made for the services rendered.

Not only is St. Luke's Hospital accomplishing much in the direct ministration to the needs of the sick, but good work is being done in the training of women for the nursing profession, a work of great importance in a country the population of which is increasing so rapidly. There are now 21 persons undergoing training for the nursing profession and of these 6 will graduate next Sunday. No less than 20 young women have graduated from this Hospital.

Your Committee wish to express their deep sense of the extremely able, competent and businesslike manner in which the affairs of this institution are carried on.

(Signed)

(REVS.) CHAS. MACLEAN,
H. G. TAYLOR,
MR. THOS. ASHWORTH,
Committee on Hospital Work.

Parochial Reports.

Parishes and Missions.

American Falls (Blaine County), St. Johns—The Bery Rev. Archdeacon Stoy, Pocatello. Treasurer W. B. Walworth. Families 10. Individuals 17. Baptized persons 20. Confirmed 12. Baptisms 1. Communicants 12. Services, Sundays, 16. Holy Communion, Sundays, 6. Other organizations: Woman's Episcopal Church Guild—President Mrs. S. E. St. John, Secretary Mrs. A. A. Smith. Object, church furnishings. Members 9. Meetings 8. Amounts raised $112.61. Expended $87.81. Balance on hand $24.80. Receipts: Offerings $26.31. Donations and subscriptions $39. Subscriptions for building $440. Total income $505.31, plus $74.20 from Women's Auxiliary, making a grand total of $579.51. Disbursements: Fuel, light, etc. $6.90. Incidental $21.15. Building and fixtures $516.70. Bishop's mission fund $20.00. Disabled clergy fund $2.00. Convocation fund $1.50. Missions, domestic $1.50, making a total disbursement of $564.75 and leaving a balance on hand of $14.76. Property, church $4,000.

Blackfoot (Bingham County), St. Paul—The Rev. J. S. Williams. Families 45. Individuals 140. Baptized persons 120. Communicants 60. Baptisms, infants 12. Baptisms, adults 2. Confirmed 3. Marriages 12. Burials 4. Communicants 60. Last reported 69. Added by confirmation 3. Lost by removal 5 and by death 1. Services, Sundays 120. Holy Communion, Sundays 10. Sunday school: Teachers, 1 male 3 females. Scholars 55. Choir, vested, 10 members. Other organizations: Guild of St. Paul. Secretary Mrs. T. J. Johnson. Members 45. Amount raised $401.65. Expenditure $314.40, leaving balance on hand $87.25. Receipts: Offerings $63.25. Communion alms to rector $12.00. Pledges for parish support

$385.00. Subscriptions and donations $150.00. Subscriptions for building $15.00. Sunday School $25.00. Lenten $7.50. Making total of $659.75. Expenditure: Salary $385.00. Fuel, etc. $59.25. Insurance $35.00. Other incidentals $59.00. Sunday School $25.00. Parish societies $63.00 and other parochial objects $12.00. Missions, domestic, $15.00. S. S. Lenten $7.50. Making a total expenditure of $659.75.

Athol (Bonner County)—The Rev. H. G. Taylor. Services at intervals. Communicants 2.

Bellevue (Blaine County), St. Paul's—Rev. K. L. Houlder, Hailey. Treasurer Mrs. French. Families 10. Individuals 25. Baptized persons 25. Communicants 9. Burials 6. Communicants: Lost by removal 2. Death 1. Services: Sundays 24. Other days 2. Sermons 26. Communion Sundays 2. Receipts: Communion alms $2.10. Contributions to parish support $92.25. Cash on hand $70.90. Making a total of $165.25. Disbursements: Salary $60.00. Insurance $15.00. Incidentals $12.80. Making total disbursement of $87.80, and leaving balance on hand of $77.45. Property $2,000.

Boise (Ada County), Christ—The Rev. D. H. Jones, Boise. Families 52. Individuals 170. Baptized persons 111. Communicants 93. Infants baptized 2 and adults 1. Confirmed 11. Marriages 22. Burials 9. Communicants: Last reported 73. Added from other parishes 9. By confirmation 11. Services: Sundays 52. Other days 52. Sermons 40. Communion: Sundays 12. Communion to sick 2. Catechizings 35. Sunday School teachers 6. Other organizations: Guild—President Mrs. D. H. Jones. Members 12. Meetings 35. Amount raised $91.50. Amount expended $91.50. Receipts: Offerings $206.65. Contributions $345.00. Subscriptions to buildings $70.00. From Sunday School $88.63. Parish societies $91.50. Total $801.78. Disbursements: Salary $345.00. Fuel, etc. $92.65. Insurance $52.00. Incidental expenditure $93.17. Repairs $97.00. Sunday School $47.27. Convocation $3.00. Missions, domestic and Foreign $75.95. Making a total of $806.04, which

left a debit balance of $4.26. Church property $9,200.

Boise (Ada-County), Grace—The Rev. D. H. Jones, Boise. Bishop's committee Messrs. Scot Neal, Wills, Hansen and Coates. Treasurer Mrs. H. E. Cutherell. Families 15. Individuals 200. Baptized persons 21. Communicants 21. Infants baptized 17. Adults 5. Confirmed 8. Communicants 36, last reported 21, added from other parishes 7 and by confirmation 8. Services: Sundays 43, other days 58. Sermons 43. Communion Sundays 11, other days 2. Catechizings 12. Sunday School: Teachers 6. Scholars 60. Choir vested: Members 10. Other organizations: Guild President Mrs. H. E. Cutherell, Secretary Mrs. Hall. Altar Guild. Amount raised $82.25. Members 8. Receipts $638.80. Expenditure, salary $390.00. Total expenses $120.15. Domestic and foreign missions $66.65. Making a total disbursement of $576.80, leaving a credit balance of $62.00 on hand.

Boise (Ada County), St. Michael's Cathedral. The Very Rev. Everett P. Smith, Boise. Senior Warden Mr. R. B. Horrie, Junior Warden Mr. D. D. Williams, Register Mr. H. N. Elkington, Treasurer Mr. C. A. Roe. Families 280. Baptized persons 134. Communicants 331. Infants baptized 17, adults 2. Confirmed 17. Marriages 17. Burials 15. Services: Sundays 121, other days 83. Sermons 146. Communion: Sundays 28, other days 10. Communion to sick 1. Sunday School teachers 17. Scholars 150. Choir, mixed, volunteer and vested, members 40. Other organizations: Women's Auxiliary, President Mrs. Rossi, Secretary Mrs. Morris. Objects, domestic and foreign missions and parish aid. Members 45. Meetings 30. Amount raised $823.33. Amount expended $802.50. Amount of balance on hand $20.83. Altar Guild, President Mrs. E. P. Smith, Secretary Miss M. Bush. Object, care of altar linen, communion vessels and flowers in chancel. Members 8. Meetings 12. Amount raised $53.30. Amount expended $49.30. Balance on hand $4.00. Episcopal Men's Club, President Mr.

W. Balderston, Secretary W. J. Reno. Object, to promote the interest of the church in the City of Boise. Meetings 12. Receipts: Communion alms to rector $136.01. Offerings $746.72. Pledges for parish support $2,577.72. Sunday School $150.00. Parish societies $77.00. Cash on hand $1,269.02, Cash borrowed $1,000. Women's Auxiliary $332.35. Rents $65.00. Refund of interest $10.00. Sunday School Easter offering $97.95. Making a total of $6,325.76. Disbursements: Salary $1,437.50. All other salaries $1,028.00. Fuel, etc. $557.12. Insurance $26.00. Incidentals $314.06. Bair reversion $763.51. Repairs and improvements $334.45. Floating debt $300.00. Interest $44.85. Funded debt $465.95. Payment on principal $600.00. Convocation fund $82.48. Missions $97.95. (Parish gave about $600 to Missions). Making a total disbursement of $6,051.87, with a balance on hand of $273.89. Church property $50,000.

Bonners Ferry (Bonner County)—The Rev. H. G. Taylor. Services regularly once a month. Communicants 26. Convocation $10.00. Confirmed 7.

Caldwell (Canyon County), St. David's—Rev. Samuel B. Booth, Nampa. Families 40. Individuals 75. Baptized persons 55. Communicants 30. Infants baptized 3. Confirmed 4. Services: Sundays 36. Sermons 36. Communion: Sundays 2. Choir, vested, mixed, members 10. Other organizations: Women's Auxiliary, President Mrs. Fred Boyes, Secretary Mrs. H. S. Williams. Object, further church work. Members 12. Meetings every two weeks. Amount raised $90.75. Amount expended $76.75 and amount on hand $14.00. Receipts: Communion alms $3.70. Offerings $54.07. Subscriptions and donations $130.00. Parish societies $76.75. Women's Auxiliary $14.00. Special offerings for missions and debt $62.50, total income $341.02. Disbursements: Salary to minister $224.00. Fuel, etc. $37.30. Debt due Bishop $45.00. Foreign missions $17.50. Making a total disbursement of $313.80, leaving a credit balance of $27.22.

Coeur d'Alene (Kootenai County), St. Luke's—

The Rev. R. A. Curtis, Coeur d'Alene. Warden J. W. Wiggett, Register H. J. Rust, Treasurer C. W. Norquist. Families 50. Communicants 70. Infants baptized 4. Marriages 5. Burials 4. Services: Sundays 62. Other days 58. Sermons 56. Communions: Sunday 15. Other days 12. Communions to sick 1. Sunday School: Teachers 10. Scholars 80. Choir, mixed, vested, members 6. Other organizations: St. Luke's Guild. President Mrs. F. V. Phinney, Secretary Mrs. W. George. Members 32. Meetings 20. Amount raised $101.00. Amount expended $63.00. Amount on hand $38.00. St. Katherine's Guild. President Mrs. R. A. Curtis. Members 9. Meetings 10. Amount raised $54.30. Amount expended $54.30. Boy Scouts: Members 8. Meetings 12. Receipts: Communion alms $3.00. Offerings $98.53. Pledges for parish support $536.40. Sunday School $42.88. Parish societies $155.30. Cash on hand at last report $5.80, making a total income of $836.11. Disbursements: Minister's salary $465.85. Other salaries $14.00. Fuel, etc., $19.30. Incidentals $2.00. Charities $3.00. Repairs and improvements $13.40. Sunday School $30.34. Parish societies' expenses $117.30. Missions $7.90, making a total expenditure of $673.09, which leaves a credit balance of $163.02.

Clagstone (Bonner County)—The Rev. H. G. Taylor. Services held at intervals. Communicants 2.

Clark's Fork (Bonner County)—The Rev. G. H. Taylor. Services held at intervals. Communicants 3.

Dubois (Fremont County), All Saints—The Venerable Archdeacon Howard Stoy, Pocatello. Families 6. Baptized persons 17. Communicants 15. Infants baptized 16 and adults 1. Marriages 1. Burials 3. Sunday services 6, other days 2. Sermons 6. Communion Sundays 3. Catechizings 3. Sunday School: Teachers 3. Scholars 35. Bible class, teachers 1, scholars 6. Other organizations: St. James' Guild. Members 12. Receipts: Offerings $37.00. Donations $5.00. Sunday

School $13.15. Parish societies $44.00. Cash on hand at last report $153.00. Woman's Auxiliary $8.00. Making a total income of $260.15. Disbursements: Minister's salary $50.00. Fuel, etc., $5.00. Insurance $18.00. Incidentals $7.00. Repairs and improvements $135.00. Sunday School expenses $13.00. Disabled clergy fund $3.00. Convocation fund $1.00. S. S. Lenten $10.00.

Grangeville (Idaho County), Trinity—The Rev. Herbert Jukes. Senior Warden Mr. John Norwood, Junior Warden Mr. A. F. Parker. Families 27. Individuals 78. Baptized persons 73. Communicants 30. Infants baptized 3, adults 2. Confirmed 4. Married 3. Burials 2. Communicants: Last reported 32. Added from other parishes 4. By confirmation 4. Lost by removal 9. Death 1. Services: Sundays 52. Sermons 52. Communion: Sundays 12. Sunday School: Teachers 3. Scholars 28. Choir: Mixed, members 8. Other organizations: St. Agnes Guild. President Mrs. H. Jukes, Secretary Mrs. A. F. Parker. Objects, church repairs and improvements. Members 16. Meetings 12. Ladies of King Arthur's Court: President Mrs. H. Jukes. Object, assisting church guild. Members 6. Meetings 6. Receipts: Offerings $154.85. Donations $264.50. Subscriptions for building $49.00. Parish societies $136.25. Cash on hand at last report $2.30. Appropriations from Board of Missions $300.00. Woman's Auxiliary $3.00. Total income $909.90. Disbursements: Minister's salary $300.00, from mission board and other sources $300.00. For other salaries 75 cents. Fuel, etc. $56.00. Incidentals $1.20. Repairs and improvements $87.20. Sunday School $12.15. Parish societies $1.55. Convocation fund $15.00. Missions $26.05. Money borrowed on mortgage $100. Making a total disbursement of $899.90 and leaving a credit balance of $10.00.

Gooding (Lincoln County), Trinity—The Rev. W. H. Roots. Families 16. Individuals 49. Communicants 10. Baptized, adults 2. Confirmed 2. Marriages 1. Communicants: Last reported 25, confirmed 2. Removed for various causes 17. Pres-

ent number 10. Services, Sundays 39, other days 15. Sermons 45. Communion Sundays 4, other days 2. Other organizations: Trinity Guild, President Mrs. Frank R. Gooding, Secretary Mrs. A. D. Williams. Object, parochial. Members 12. Amount raised $900. Expended $900. Receipts: Communion Alms $11.90. Offertory $62.71. Pledges $57.26. Parish Societies $900.00. Loan $300.00. Total $1,331.87. Disbursements: Salary $629.50. Janitor $27.00. Insurance $15.50. Incidentals $16.77. Repairs $367.00. Sunday School $14.10. All other parochial objects $254.50. Missions $7.50. Making a total disbursement of $1,331.87. Property $5,700.

Hailey (Blaine County), Emmanuel—The Rev. K. L. Houlder. Treasurer Mrs. J. C. Fox. Families 46. Individuals 110. Baptised persons 60. Communicants 48. Infants baptised 7. Married 1. Burials 5. Communicants, added from other parishes 6. Lost by removal 6. Death 5. Otherwise 5. Services: Sundays 62. Other days 18. Sermons 80. Communion Sundays 4. Sunday Schools: Teachers 7. Scholars 64. Bible Class Teacher 1. Scholars 12. Choir: Mixed, Members 12. Other Organizations: Women's Auxiliary. President Mrs. A. Lamb. Object, parish and missions. Members 36. Meetings monthly. Emmanuel Boys' Club. President J. Hughes. Secretary Chas. Webb. Object development of morals and physique of boys. Members 25. Meetings, three times a week. Amount raised $50.00. Amount expended $48.00. Balance on hand $2.00. Receipts: Communion Alms $5.45. Offerings $60.43. Contributions $340.95. Rent of Rectory $86.65. Parish societies $463.70. Making a total of $957.18. Disbursements: Minister's salary $490.00. Other salaries $55.00. Fuel, etc., $29.90. Incidentals $9.85. Repairs and improvements $105.00. Parochial objects $275.00. Missions $20.00. Making a total disbursement of $984.80. Leaving deficit of $27.62. Church property $6150.00.

Hagerman (Lincoln County)—Communicants 10. Services: Sundays 1, other days 1.

Hope (Bonner County)—The Rev. H. G. Taylor. Services at intervals. Communicants 2.

Idaho Falls (Bonneville County), St. John's—The Rev. Jos. Williams. Warden Geo. Chapin. Infants baptised 7. Communicants last reported 24. Lost or removed 4, leaving a total of 20. Sunday School: Teachers 3. Scholars 10. Choir, vested. Other organizations: St. John's Guild. President, Mrs. F. M. Sheppard, Vice President Mrs. E. Winn, Secretary Mrs. C. C. Ohls. Treasurer Mrs. H. M. Holmes. Object, parish support. Members 20. Meetings 15. Amount raised $297.28. Amount expended $288.40. Leaving balance on hand of $8.88. Receipts $56.06 for offerings. Contributions: $187.00. Rent on rectory $455.00. Parish societies $297.22. Making a total income of $995.28. Expenditure: Minister's salary $300.00. Repairs and improvements $278.09. Other parochial objects $219.19. Missions $10.00. Making a total disbursement of $819.28, thus leaving a balance on hand of $66.00. Value of property, church and rectory $15,000.

Jerome (Lincoln County), Calvary—The Rev. W. H. Roots. Families 21. Individuals 36. Baptized 19. Communicants: Last reported 10. Removed 4. Total at present 6. Baptized: Infants 1. Other organizations: Women's Auxiliary. President, Mrs. A. F. Tage. Secretary Miss Bertha Farrington. Services: Sundays 10. Other days 4. Sermons 12. Communions 1.

Kellogg (Shoshone County), Emmanuel—The Rev. Alward Chamberlaine. Wardens: Messrs. Stanley A. Easton and Dr. Geo. Kennet. Register Wm. Tuson. Treasurer Mr. Robert Stirling. Families 50. Individuals 90. Baptised persons 90. Communicants 55. Infants baptised 21, adults 14. Confirmed 15. Marriages 1. Burials 3. Communicants: Last reported 23. Added by confirmation 15. Otherwise 17. Services: Sundays 28. Other days 2. Sermons 30. Communion Sundays 3. Cathechizings 20. Sunday School: Teachers 6. Scholars 60. Choir, vested. Members 24. Other organizations: Emmanuel Guild. President Mrs. Walter Davey. Secretary Mrs. Ed. Kevern. Objects to assist in parish work. Members 18. Junior Guild. President Mrs. Fred Callaway. Members 12. Receipts: Communion

Alms $10.05. Offerings $173.01. Subscriptions $322.00. Subscriptions for building $1616.25. Sunday School $30.05. Money borrowed $1,000. Making total income of $3151.36. Disbursements: Minister's salary from parish $405. Fuel, etc., $20.00. Insurance $74.00. Other incidentals $60.25. Charities $10.00. Repairs and improvements $2525.07. Sunday School $24.50. Making a total disbursement of $3118.82, plus $13.00 for missions, which makes a total of $3131.82. Balance on hand $19.54. Property $2350.00.

Ketchum (Blaine County), St. Thomas—The Rev. K. L. Houlder. Treasurer J. McCoy. Families 8. Individuals 40. Baptised persons 34. Communicants 12. Marriages 1. Communicants: Last reported 14. Lost by removal 5. Present number 9. Services: Sundays 22. Other days 2. Communion Sundays 3. Catechizings 6. Sunday School: Teachers 4. Scholars 24. Bible Class teachers 1. Scholars 12. Communion Alms $1.15. Total raised $243.07. Making grand total of receipts $244.22. Disbursements: Minister's salary $98.45. Other parochial objects $144.25. Making total disbursement $243.85, which leaves a balance of 37 cents. Property $750.

Lewiston (Nez Perce County), Nativity—The Rev. D. J. W. Sommerville. Mr. Geo. E. Farmer Secretary and Treasurer. Families 80. Individuals 212. Baptised persons 200. Communicants 108. Infants baptised 16. Adults 7. Confirmed 21. Married 12. Burials 17. Communicants: Last reported 89. Added from other parishes 11. By confirmation 21. Otherwise 4. Lost by removal 16. By death 1. Services: Sundays 61. Other days 30. Sermons 81. Communion: Sundays 25. Other days 7. To Sick 4. Catechizing 5. Sunday School: Teachers 6. Scholars 75. Choir: Vested, mixed, members 25. Other organizations: Ladies' Guild. President Mrs. D. C. Wrightler, Secretary Mrs. Rith Farmer. Object, General parish work. Members 39. Meetings 35. Amount raised $398.96. Amount expended $301.97. Amount on hand $96.99. Choir Guild, President Mrs. A. E. Clarke. Secretary Mrs. F. H. Finch. Objects, choir and chancel work. Members 25. Meetings 30. Amount raised $219.15. Amount expended

$161.86. Amount on hand $57.25. Receipts: Offerings $265.07. Pledges $655.35. Subscriptions and donations $143.00. Sunday School $36.51. Parish societies $618.11. Appropriation from Mission board $570, being a total of $2,288.04. Disbursements: Minister's salary from parish $815.92. From Mission board $570. Other salaries $104.00. Fuel, etc., $79.42. Charities $35.00. Repairs and improvements and payment on rectory $186.50. Sunday School $36.51. Parish societies $276.33. Disabled clergy fund $10.00. Missions, foreign $25.00. Other purposes $50. Making a total disbursement of $2,188.68. Church property $18,500.

Mullan (Shoshone County), St. Andrews—The Rev. Alward Chamberlaine Wallace. Communicants 17. Baptised infants 2. Confirmed 6. Burials 2. Sunday School: 65 scholars. Total offerings $7.56.

Mackay (Custer County), Emmanuel—The Venerable Archdeacon Howard Stoy, Pocatello. Families 9. Individuals 30. Infants baptised 2. Adults 1. Communicants: Last reported 9. Added 1. Lost by removal 2. Total 8. Services: Sundays 6. Other days 2. Communion: Sundays 3. To the sick 3. Catechizings 2. Sunday School (Not held during winter): Teachers 2. Scholars 24. Other organizations: Emmanuel Guild. Secretary Mrs. E. Criswell. Members 7. Amount raised $96.00. Amount expended $73.80. Amount on hand $22.20. Income $109.00. Disbursements: Minister's salary $30.00. Other salaries $16.80. Incidentals $23.00. Disabled clergy fund $2.00. Convocation fund $1.00. Missions $14.00. Making a total disbursement of $86.80, and leaving a credit balance of $22.20.

McCammon (Bannock County)—The Venerable Archdeacon Howard Stoy, Pocatello. Families 6. Individuals 14. Baptised persons 14. Communicants 4. Infants baptised 3. Adults 1. Sunday services 6. Other days 2. (No building).

Montpelier (Bear Lake County), St. Andrews—Mrs. L. Pease Treasurer. Families 9. Individuals 21. Communicants 8. Services: Sundays 4, other days 2. Communion Sundays 2. Receipts: Offerings $8.00. From guild $65.00. Rent of rec-

tory $120.00. Rent of hall $10.00. Disbursements: Repairs to rectory $112.00. Repairs to hall $10.00. Insurance $55.00. Incidentals $0.08. Making a balance on hand of $17.00. Other organizations: Guild of St. Andrew's.

Murray (Shoshone County), St. Thomas—The Rev. Alward Chamberlaine, Wallace. Communicants 4. Services 2.

Moscow (Latah County), St. Mark's—The Rev. Jonathan Watson, Moscow. Families 18. Individuals 45. Baptized persons 78. Communicants 45. Infants baptized 7. Adults 5. Confirmed 6. Married 10. Burials 4. Communicants: Last reported 39. Added by confirmation 6. Lost by removal 1. Leaving total of 44 communicants. Services: Sundays 69. Other days 35. Sermons 138. Communion: Sundays 6. To the sick 1. Catechizings 40. Sunday School: Teachers 5. Scholars 56. Choir: Mixed, members 15. Other organizations: St. Mark's Guild. Mrs. Joseph Aspray, President, Secretary Rev. J. Watson. Object, general parish work. Members 34. Meetings 38. Amount raised $465.00. Amount expended $65.00. Amount on hand $400.00. Receipts: Offerings $310.40. Subscriptions and donations $650.00. Sunday School $22.60. Parish societies $465.00. Appropriation from Board of Missions $300.00. Making a total income of $1,748.00. Disbursements: Minister's salary from Parish $650. From mission board $300.00. For other salaries $150.00. Fuel, etc., $120.60. Incidentals $12.00. Sunday School $26.50. Other parochial objects $68.55. Missions $15.00. Making a total disbursement of $1,342.65. Balance of $405.35. Property $10,550.00.

Mountainhome (Elmore County), St. James—The Rev. C. MacLean, Mountain Home. Families 14. Individuals 41. Baptized persons 41. Infants baptized 5. Marriages 6. Burials 2. Communicants: Last reported 29. Added from other parish 1. Otherwise 2. Lost by death 5, leaving a total of 27. Service: Sundays 92. Other days 6. Communion Sundays 30. Other days 4. Catechizings

every Sunday. Sunday School: Teachers 2. Scholars 25. Bible class teachers 1. Scholars 8. Receipts: Communion alms $5.05. Offerings $31.24. Subscriptions and donations $300.00. Sunday School $49.26. Parish societies $24.00. Appropriations from board of missions $400.00. Making total income $809.55. Expenditure: $360.00. Minister's salary from parish $527.05 from mission board and other sources. Fuel, etc., $31.00. Repairs and improvements $180.00. Sunday School $11.00. Disabled clergy fund $20. Convocation $5.00. Making total of $804.55 disbursement and leaving a credit balance of $5.00.

Nampa (Canyon County), Grace—The Rev. S. B. Booth, Nampa. Wardens Messrs. E. R. Bruce and W. E. ohnson, Register Mr. Louis Anketell. Treasurers Messrs. Louis Anketell and S. B. Booth. Families 20. Individuals 100. Baptized persons 80. Communicants 68. Infants baptized 3. Confirmed 3. Marriages 2. Burials 5. Communicants added by confirmation 3. Otherwise 3. Lost by removal 1. Otherwise 2. Services: Sundays 70. Other days 26. Communion: Sundays 4. Other days 3. Catechizings weekly in Lent. Sunday School: Teachers 3. Scholars 33. Bible Class: Teachers 1, scholars 8. Choir, vested. Members 12. Other organizations: Women's Auxiliary, President Mrs. R. E. Euler, Secretary Mrs. John Sanford. Object, missionary work. Members 18. Meeting 20. Amount raised $405.17. Amount expended $397.67. Amount on hand $7.50. St. Katherine's Guild, President Mrs. S. B. Booth. Secretary Miss Blunk. Object, church work. Members 20. Meetings 15. Amount raised $40.00. Amount expended $40.00. Boys' Club: President Mr. Chas. Jennings, Secretary Mr. E. Euler. Object, help church boys. Members 10. Meetings weekly. Amount raised $5.00. Expended $3.50. Amount on hand $1.50. Receipts: Communion alms $10.00. Offerings $170.06. Contributions to parish support $625.96. Subscriptions for building $800.00. Sunday School $45.00. Parish societies $500.00. Cash on hand at last report $11.53.

Woman's Auxiliary $7.50. Other appropriations $25.00 and $201.50, making in all a total income of $2,386.55. Disbursements: Minister's salary $715.80. Fuel, etc., $110.00. Insurance $4.50. Incidentals $38.15. Repairs and improvements $1,-117.05. Sunday School $25.00. Parish societies $76.00, and other parochial objects $7. Convocation $5.00. Missions $69.00. All other purposes $201.50. Making a total disbursement of $2,369.00, which leaves a credit balance of $17.55.

Osborne (Shoshone County), no church building—The Rev. Alward Chamberlaine, Wallace. Communicants 2.

Payette (Canyon County), St. James—Mr. Thomas Ashworth (Lay Reader in charge). Wardens William Noot and George Rezac. Register Mr. Ed P. Holtenhous. Treasurer Clancy W. Ireton. Families 34. Individuals 96. Baptized persons 28. Communicants 43. Infants baptized 1. Confirmed 2. Burials 1. Communicants: Last reported 40. Added from other parishes 2. By confirmation 2. Removal 1. Services: Sundays 48. Other days 6. Sermons 43. Communion Sundays 7. Sunday School: Teachers 1. Scholars 12. Choir, vested. Members 8. Other organizations: Ladies' Guild, President Mrs. W. Noot. Secretary Mrs. W. Coughanour. Object, social and financial. Members 20. Meetings 22. Amount raised $540. Amount expended $536. Amount on hand $4.00. Receipts: Offerings $156.10. Pledges $480.00. Rent on rectory $240.00. Sunday School $2.31. Parish societies $52.30. Making a total income of $930.71. Disbursements: Minister's salary $550. Other salaries $28.00. Fuel, etc., $20.00. Repairs and improvements $173.84. Missions $37.31. Making a total of $809.15 disbursements, and leaving a credit balance of $121.56. Property $5,650.00.

Pocatello (Bannock County), Trinity—The Rev. F. C. Smith. Families 85. Individuals 224. Baptized persons 224. Number of confirmed in parish 104. Infants baptized 3. Marriages 3. Burials 6. Communicants last reported 47. Added from other parishes 15. Services Sundays 35. Other days 5.

Communion Sundays 18. Sunday School: Teachers 5. Scholars 48. Choir, vested. Receipts: Offerings $41.45 (for 8 months). Contributions $280.00. Rent $70.00. From Bishop $35.00. Sunday School $40.00. Making a total income of $466.45 for 8 months. Disbursements: Minister's salary $280.00. Fuel, etc., $15.00. Trinity Hall improvements, etc., $35.00. Sunday School $40. Repairs to rectory $15.00. Missions $7.50. Making a total disbursement of $392.50, which left a balance on hand of $73.95.

Rock Creek (Twin Falls County)—The Venerable Archdeacon Howard Stoy. Families 7. Individuals 25. Baptized persons 25. Communicants 11. Infants baptized 6. Communicants lost by removal 3. Services 5 (commenced in December). Holy Communion 1.

Ross Fork, Fort Hall Indian Reservation (Bingham County), The Good Shepherd—The Rev. Sidney Creasey. Inactive members 9. Baptized persons 167. Communicants 85. Infants baptized 85, adults 10. Confirmed 79. Marriages 16. Communicants: Last reported 14. Added from other parishes 1, by confirmation 79, making a total of 94. Sunday services 100. Other days 1. Sermons 101. Communions: Sundays 14. Other days 14. Catechizings 21. Sunday School: Teachers 3. Scholars 28. Receipts: Communion alms $10.07. Offerings $10.90. Sunday School $3.40. Making total income of $119.37. Disbursements: Parish purposes $63.29. Convocation fund $2.57 and other purposes $2.60. Missions, domestic, $12.90. Foreign $7.10. General $26.78. Clergy relief $8.25. Making a total disbursement of $123.49, which leaves a deficit of $4.12.

Spencer (Fremont County)—The Venerable Archdeacon Howard Stoy. Individuals 15. Baptized 13. Communicants 8. Last reported 4. Services 4. Receipts $11.00. Disbursements: Salary $6.00. Clergy fund $3.00. Convocation $1.50. Missions $6.00. Making a total of $16.50 disbursement. Deficit balance $5.50.

St. Anthony (Fremont County), St. James—

The Rev. L. B. Franck, St. Anthony. Families 17. Individuals 44. Baptized persons 20. Communicants 20. Infants baptized 6, adults 5. Confirmed 4. Marriages 4. Communicants 20. Added by confirmation 4. Services: Sundays 120. Other days 70. Sermons 140. Communion Sundays 4. Sunday School: Teachers 3. Scholars 20. Bible Classes: Teachers 1. Scholars 8. Parish School: Teachers 1. Scholars 6. Industrial School: Teachers 1. Scholars 6. Choir, members 36. Other organizations: St. Agnes' Guild. Members 30. Meetings weekly. Amount raised $922.02. Amount expended $785.55. Receipts: Offerings $146.23. Other sources $629.66. Making a total income of $775.89. Disbursements: Salary $562.50. Other expenditure $359.52. Missions $20.00. Making total disbursement of $942.02.

Salmon (Lemhi County), Redeemer—The Rev. Z. T. Vincent, Jr., Salmon. Wardens Messrs King and T. J. Atkins. Register W. C. Smith and Treasurer George Steel. Families 60. Individuals 176. Baptized persons 135. Communicants 77. Infants baptized 1. Confirmed 4. Marriages 1. Burials 1. Communicants: Last reported 66. Added from other parishes 8. By confirmation 4. Lost by removal 1. Services (since March 1, 1911): Sundays 24. Other days 12. Sermons 30. Communion: Sundays 4. Other days 1. Catechisings 1. Sunday School: Teachers 6. Scholars 55. Choir, mixed, vested, members 12. Other organizations: Ladies' Guild. President Mrs. Chas. Haman. Secretary Mrs. W. C. Smith. Object, parochial work. Members 25. Amount raised $285.75. Balance on hand $14.73. Expended $257.00, which leaves amount on hand of $43.58. Altar Guild: President Miss Margaret Shoup. Secretary Miss Laura Shoup. Object, care of sanctuary. Members 9. Amount raised $75.00. Balance on hand $156.60. Expended $201.66, leaving balance on hand of $30.84. Receipts: Offerings $185.12. Pledges $228.20. Rent $145.00. Sunday School Easter offering $26.82. Sunday School $69.95. Parish societies $361.75. Cash on hand

$192.01. Making a total income of $1,208.85. Disbursements: Salary $321.70. Other salaries $13.00. Fuel, etc., $41.75. Incidentals $19.87. Repairs, etc., $208.16. Sunday School $87.55. Parish societies $224.00. All other parochial objects $150.00. Diocesan $10.83. Missions $26.82. Making a total disbursement of $1,123.68, which leaves a credit balance of $85.17. Property $12,000.00.

Shoshone (Lincoln County), Christ Church—Rev. W. H. Roots. Families 45. Individuals 160. Baptized persons 116. Communicants 58. Infants baptized 8. Adults 2. Confirmed 5. Marriages 7. Burials 5. Communicants: Last reported 53. Added from other parishes 1, by confirmation 5. Lost by removal 1, by death 1, present number 58. Services: Sundays 94. Other days 6. Sermons 96. Communion Sundays 23. To the sick 7. Sunday School teachers 4. Scholars 70. Choir, vested, members 15. Other organizations: Christ Church Guild, members 20. Meetings 50. Amount raised $503.95. Amount expended $447.97. Balance on hand $55.98. Receipts: Communion Alms $34.26. Offertories $66.70. Pledges, etc., $752.65. Sunday School $90.95. Guild $307.97. Cash on hand $40.86. Appropriations from Mission Board $280.00. Total receipts, $1,573.39. Disbursements: Salary $720.00. Mission Board $280.00. Other salaries $88.20. Fuel, etc., $51.01. Incidental $2.30. Repairs $248.07. Sunday School $45.71. Other Parish Societies $38.60. Convocation $6.01. Missions $90.24. Clergy fund $3.25. Making a total disbursement of $1,573.39. Property $6,300.

St. Maries (Kootenai County)—The Rev. H. G. Taylor. Services once a month. Communicants 14.

Spirit Lake (Bonner County)—The Rev. H. G. Taylor. Services once a month. Communicants 20. Convocation $10.00.

Sandpoint (Bonner County)—The Rev. H. G. Taylor. Services once a month. Communicants 38. Convocation $5.00. Confirmed 6.

Twin Falls (Twin Falls County), Ascension—The Venerable Archdeacon Howard Stoy, Pocatel-

lo. Wardens: Messrs. S. H. Taylor and G. F. Sprague. Register C. C. Siggins. Treasurer Mr. S. H. Taylor. Families 52. Baptized persons 145. Communicants 75. Baptized, infants 14, adults 3. Confirmed 3. Married 2. Burials 2. Communicnast: Last reported 76. Added from other parishes 7. By confirmation 3. Lost by removal 10, by death 1. Services: Sundays 49. Other days 21. Sermons 51. Communion: Sundays 9. Other days 1. Catechizings 4. Sunday School: Teachers 4. Scholars 20. Choir, vested, 10 members. Other organizations: Ascension Guild. President Mrs. N. H. Graham. Vice President Mrs. T. Dovery, Secretary Mrs. E. B. Williams. Treasurer Mrs. D. Jackson. Object, parish support. Members 25. Meetings 10. Amount raised $595.00. Expended $595.00. Receipts: Subscriptions and donations $800.00. Rent from rectory $200.00. Disbursements: Current expenses $555.00. Insurance $58.00. Janitor $48.00. Interest $100.00. Other objects $200. Disabled clergy fund $3.00. Convocation $2.00. Missions $17.00. Making a total disbursement of $883.00. Property $8,487.50.

Wallace (Shoshone County), Holy Trinity—The Rev. Alward Chamberlaine, Wallace. Families 54. Individuals 110. Baptized persons 98. Communicants 73. Infants baptized 10. Adults 3. Confirmed 9. Married 2. Burials 10. Communicants: Last reported 59. Added from other parishes 5. By confirmation 9. Services: Sundays 28. Other days 16. Sermons 36. Communion Sundays 8. Catechizings 25. Sunday School: Teachers 7. Scholars 90. Choir, vested, 24 members. Other organizations: Senior Guild. President Mrs. Mary Worstell. Secretary Mrs. C. M. Johnson. Object, assist in parish work. Members 30. Meetings 34. Amount raised $838.33. Amount expended $784.43. Amount on hand $53.90. Junior Guild: President Mrs. A. Chamberlaine. Secretary Mrs. Rob Merriam. Object, assist in parish work. Members 22. Meetings 26. Amount raised $380.68. Expended $275.00. Amount

on hand $105.68. Sewing Circle: President Mrs. C. B. Hoyt. Secretary Mrs. George Frack. Object, assist in parish work. Members 24. Meetings 34. Amount raised $246.02. Expended $157.85. Amount on hand $88.17. Receipts: Communion alms $16.50. Offerings $98.40. Pledges $558.70. Subscriptions and donations $494.00. Subscriptions for building $3,638.00. Sunday School $78.74. Parish societies $1,465.03. Cash on hand $1,646.15. Money borrowed $3,100.00. Total income $11,095.52. Disbursements: Salary $875.00. Fuel, etc. $126.65. Insurance $84.00. Incidentals $215.81. Charity $14.00. Repairs and improvements $8,138.29. Sunday School $86.41. Parish societies $1,090.63. Convocation fund $5.20. Missions $13.60. Making a total disbursement of $10,649.59, which leaves a credit balance of $445.93. Property $11,500.

Wardner (Shoshone County), St. Peter's—The Rev. Alward Chamberlaine, Wallace. Communicants 8.

Weiser (Washington County), St. Luke's—The Rev. R. S. Stringfellow, Weiser. Families 50. Individuals 175. Baptized persons 150. Communicants 56. Infants baptized 2. Marriages 7. Burials 6. Communicants last reported 56. Services: Sundays 102. Other days 14. Sermons 105. Communion: Sundays 16. Other days 2. To the sick 1. Sunday School: Teachers 6. Scholars 40. Choir, 14 members. Other organizations: St. Luke Guild. President Mrs. R. P. Cutting. Secretary Mrs. Howard Stringer. Members 35. Meetings 44. Amount raised $312.75. Expended $302.75. Amount on hand $10.00. St. Cecelias Guild. President Mrs. Robt. Bowman. Secretary Miss Grace Kimbrough. Members 10. Meetings 35. Amount raised $75.00. Expenses $63.00. Amount on hand $12.00. Young Girls' Guild. President Mary Wiloston. Secretary Grace Van Sicklin. Members 8. Meetings 15. Amount raised $16.00. Expended $12.00. On hand $4.00. Receipts: Communion alms $18.05. Offerings $184.45. Envelope System $311.00. Interest on money in

Bishop's care $100.00. Sunday School $35.00. Parish societies $403.75. Board of missions $50. Making a total income of $1,102.20. Disbursements: Salary from Parish $914.00. From Mission Board $50.00. Fuel, etc., $14.20. Insurance $28.00. Sunday School $20.00. Missions $50.00. Making a total disbursement of $1.076.20, which leaves a credit balance of $26.00.

Wendell (Lincoln County), St. Barnabas—The Rev. W. H. Roots. Families 16. Individuals 35. Baptized persons 20. Baptized infants 2. Adults 2. Communicants: Last reported 20. Confirmed 2. Removed 14, leaving total at present of 8. Sunday School teachers 3. Scholars 20. Other organizations: Guild. President Mrs. Carrie Elson, Treasurer Miss Kappel, Secretary Mrs. Chas. Roraback.

Missions from whom no full reports has been received: Ashton, communicants 1. Bruneau, communicants 10. Buhl, communicants 14. Burley, communicants 5. Cambridge, communicants 1. Centerville, communicants 7. Challis, communicants 3. DeLamar, communicants 15. Emmett, communicants 20. Glenns Ferry, communicants 20. Henry's Lake, communicants 5. Idaho City, communicants 11. Lemhi, communicants 5. Placerville, communicants 25. Quartzburg, communicants 5. Reynolds, communicants 5. Richfield, communicants 3. Silver City, communicants 15. Soldier, communicants 6. Stites, communicants 4. Scattered, communicants 97.

Missioner's Report Made to the Bishop for Time From Appointment (April 6th, 1910), to May 31, 1911.

Organized and other missions in Kootenai and Bonner Counties in the State of Idaho. The Rev. Henry G. Taylor, Missioner of Northern Idaho, appointed by Bishop Funsten, April 6th, 1910. Postoffice address, Spirit Lake, Idaho.

Places served regularly once a month—Bonner's Ferry, Sandpoint, Spirit Lake, St. Maries. At varying periods as determined by conditions—

Hope, Clark's Fork, Athol, Clagstone. Where services will be held as soon as can be arranged for—Rathdrum, Post Falls.

Communicants—Bonner's Ferry 26, St. Maries 14, Spirit Lake 20, Sandpoint 38, Clark's Fork 3, Athol 2, Hope 2, Clagstone 2, total 107. A guild hall was erected at Bonner's Ferry in the period reported; the church being built at Spirit Lake will be completed shortly; St. Maries is thinking earnestly of undertaking the erection of a place of worship. Business conditions at Sandpoint are depressing; the church owns 4 lots, 1 or 2 of which will be turned into money when a customer shall be found, and a church built with the price, augmented by gifts of people whose experiences the last few years have been hard; but a remnant is earnest and faithful to admiration, and it is hoped better times are ahead for Sandpoint.

Financial—Salary paid by bishop; expenses and rent of house for his residence by Missioner. On May 31, 1911, accounts showed a surplus of receipts from the offerings of the people of $54.47 over expenses and Missioner's rent. The Missioner held occasional services at Coeur d'Alene while there was no rector there, and collected $3.40 for General Missions. Spirit Lake, Bonner's Ferry and Sandpoint contributed $7.50 each (total $22.50) for the same purpose, and Spirit Lake sent $5 to the General Clergy Relief Fund. The guild-hall at Bonner's Ferry was paid for before used, and it is expected that, at the time of opening for worship, the church in course of construction at Spirit Lake will be paid for. Spirit Lake contributed $10, Sandpoint $5, and Bonner's Ferry $10 towards expenses of Convocation.

Clerical Acts—Baptisms, of adults 5; infants 15; total 20; of these 1 by Bishop Funsten. Marriages 9. Burial 1.

Confirmations by Missionary Bishop of Idaho—At Bonners Ferry 7, at Sandpoint 6, total 13. One confirmee was born in 1822.

Very truly,

H. G. TAYLOR,

General Missionary in North Idaho.

August, 1911.

Financial Statistics.

Parochial receipts	$36,737 01
Parochial disbursements	38,078 26
Extra parochial disbursements—	
Diocesan objects	267 19
General Missions	998 25

Other Statistics.

Clergymen (Bishop 1, Priests 20) total	21
Priests ordained	3
Candidates for orders	1
Baptisms—	
Infants	288
Adults	66
Total	354
Confirmed	217
Marriages	132
Burials	106
Communicants—	
Last reported	1,882
Present	1,983
Total increase	101
Sunday School—	
Teachers	130
Scholars	1,250
Total	1,380

Summary of Receipts and Expenditures.

	Parochial Receipts	Parochiol Expenditure	Diocesan and other Ex's	General Mission
American Falls	$ 579 51	$ 516 70	$ 23 50	$ 1 50
Bellevue	165 25	87 80	.....	.....
Boise—				
Christ's	801 78	144 27	3 00	75 95
Grace	638 80	510 15	.....	66 65
St. Michael's	5,325 76	5,871 54	82 48	97 95
Blackfoot	659 75	636 25	.....	22 50
Caldwell	341 02	261 30	45 00	17 50
Coeur d'Alene	836 11	665 19	.....	7 90
Dubois	260 15	228 00	4 00	10 00
Gooding	1,031 87	1,324 37	9 26	7 50
Grangeville	609 90	458 85	15 00	126 05
Hailey	984 80	964 80	.....	20 00
Idaho Falls	995 28	797 28	.....	10 00
Kellogg	2,151 36	3,118 82	.....	13 00
Ketchum	244 22	242 70	.....	.....
Lewiston	1,718 04	1,683 68	10 00	75 00
Mackay	109 00	69 80	3 00	14 00
McCammon	.....	.....	.....	3 00
Moscow	1,448 00	1,327 65	.....	15 00
Mullan	7 56	.....	.....	.....
Mountainhome	409 55	749 05	25 00	30 50
Murray	.....	.....	.....	.....
Nampa	2,386 55	2,295 00	5 00	69 00
Osborne	.....	.....	.....	.....
Payette	930 71	771 80	.....	37 31
Pocatello	466 45	385 50	.....	7 50
Rock Creek	.....	.....	3 00	.....
Ross Fork	119 37	63 29	13 42	46 78
Spencer	11 00	6 00	4 50	6 00
St. Anthony	992 12	922 02	.....	20 00
Salmon	1,208 85	1,086 03	10 83	36 82
Shoshone	1,252 53	1,473 89	257 93	90 24
Twin Falls	1,000 00	961 00	5 00	17 00
Wallace	7,995 52	9,329 33	5 20	13 60
Weiser	1,052 20	1,026 20	.....	50 00
Wardner	.....	.....	.....	.....
	$36,737 01	$38,078 26	$267 19	$998 25

General Missionary Offerings of Idaho for the Year

New York, September 6th, 1911.

The Right Rev. Dr. J. B. Funsten, Boise, Idaho:

My Dear Bishop:—I have your letter of September 2d, and in reply thereto let me say that we received the following amounts from the District of Idaho during the fiscal year which ended September 1st, 1911:

For General Missions from Parishes and Missions	$1,169 11
Specials	35 15
Sunday School offerings	395 05
Woman's Auxiliary	87 09
Individuals	.....
Total	$1,686 40

Yours very truly,
E. WALTER ROBERTS,
Assistant Treasurer.

Bishop Funsten's Annual Address.

Brethern of the Clergy and Laity:

Let me bid you a hearty welcome to this city and to all that it can offer in the way of hospitality or religious privilege.

There is a mutual benefit that arises from our gathering together—to discuss the problems of the church, to tell of the work that we have tried to do, to enlarge our own spiritual vision and power by prayer and communion, and to get together in one united purpose and to do our best in the establishment of Christ's Kingdom in the State of Idaho.

This is my thirteenth annual report, and my fourth one for the District of Idaho. Through all these years, in storm and sunshine, we have tried steadfastly to push onward, believing in the value of this old church of ours, trying to be loyal to her doctrines, to find our blessings in her worship, and to be obedient to her discipline. We have not felt it our duty to live a controversial life, but rather sought to preach the living faith in Christ,

which we consider the best corrective to the ailments of human society and the phantasms of a fanatical interpretation of the faith.

In addition to this, we recognize that men may differ from us in many ways in religious matters, who, because they stand for what is good and true in human life, are co-operating with us in the work of upbuilding of the Kingdom of God, and while they do not belong to our communion are practically our brothers in the family of Christ. For this reason, we are thankful to unite with all those who are striving for a better life, social and civic righteousness, for the improvement of the home and neighborhood, the school, and for the purification of environment in every way. People who stand for these things cannot be very far from each other in the great essentials that lie at the foundation of Christianity. This, it seems to me, gives strength to the whole question of Christianity unity and takes it out of the realm of mere academic and sentimental discussion. The Christian world must unite in a supreme effort to meet the dark forces of evil which we see assembling to destroy all that is noble and grand in civilized countries, lest these Goths and Visigoths and Vandals of modern life destroy noble institutions and ancient landmarks, and crush out the lives of women and children, even as the fierce tribes of Europe and Asia swept down in olden times on the fair plains of Italy and Greece and North Africa destroying the splendid life that had developed there.

We need a united Christianity in dealing with the problems connected with the establishment of Christian life and faith among the great heathen nations. It is appalling to think that the Christian world is wrangling over trifling matters of ceremony, or interpretations of doctrine, wasting their energies and dividing their resources when a thousand million people are still untouched by the invigorating influence of the religion of Christ, which means so much for the purification of their social life, the betterment of their physical condition, and the advancement of the Brotherhood of mankind, through the Fatherhood of God. If we

could realize the universal brotherhood which can come to man only through faith in Christ, and through His work in revealing the one great Father, and opening the way to him by his work in our behalf, we will do more for the world's advancement than the most skillful politicians, who, by their state-craft open doors for trade, or establish new zones of influence in heathen countries for the civilized nations of the earth. Do we long for the disarmament of the nations? Do we long to see the immense treasures now expended by Christian nations for assembling of armies, the building of forts, and the development of navies cease? We can promote this by no better program than to send forth the messengers of peace supported by the prayers and resources of a united Christian people, loyal to the Great Captain, Jesus Christ, and obedient to the Great Father, who looks in love upon all the nations of the earth, and cares for them as a shepherd watches his scattered sheep.

It is marvelous in these latter days to note how the barriers that have interfered with the spread of the Gospel throughout the world have, in the beginning of this twentieth century, been practically removed. Consecrated messengers of the gospel of peace may now go in safety to the remotest parts of the earth and in comparative safety preach unhindered that marvelous faith which has transformed in past times savage and brutal barbarians into civilized and useful nations. Do you want to see peace established for the whole world? Do we want to see assembling a parliament of nations indicating the brotherhood of mankind? It will not come by the enforcement of peace by the power of army or navy, nor will it grow out of any of the compelling influences of law. It will be when the Christian world learns the lesson that the whole world must be reached by the Christian faith, and that we belong, not only to a brotherhood, but the universal neighborhood, and that spiritual awakening and teaching is absolutely necessary among the heathen nations if the Christian peoples desire to preserve themselves. We cannot afford to leave one nation of the earth unreached by Christian de-

velopment if we desire to promote our own perfect development and our own spiritual healthfulness. If, as an individual, I keep my home and surroundings in the most perfect state of sanitation, and my neighbor is careless and filthy in his environment, I may be the victim of his ignorance and carelessness. We may have our nation, as a whole, in good condition in the matter of Christian civilization, but if other nations with whom we come in contact are living degraded, unholy lives, our sanitation will not secure us from suffering; we will be constantly inoculated by vile and polluted conditions affecting our national life in every way. We must, therefore, in our Christian policy adopt the idea of carrying the faith of Christ to every home and community and nation of the whole earth, and for this we must have a united, vital and aggressive Christianity, for men have yet to learn that not by brutal force, though it be clothed with all the mighty weapons of modern science, can we really conquer the world, but only by the love of God manifested through Christ to the children of men.

Because of these things which I have just mentioned, I rejoice in everything that promotes Christian Unity, such as the great Edinburgh Missionary Conference, where all denominations of missionary endeavor were represented and told the glad story of their victories for the faith in the great heathen world.

I rejoice, also, in the appointment of the commission by the last General Convention, on Faith and Order, as tending towards the accomplishment of the same end; that is, the united effort for the establishment of the Christian faith in all parts of the world; so, also, let us give sympathy and support as promoting the same final ends, to the Laymens' Missionary Movement, to the Men and Religion Movement, and to like organizations, not antagonistic, but co-operating in the spread of Christian influence.

In America we see rising ominous clouds, threatening the fundamental conditions of Christianity. There has been a growing carelessness in regard to religion, and a restless pursuit of pleasure and of

appreciation of personal responsibility in all the great duties of Church and State that has brought about superficiality of character and a dishonesty of purpose which has manifested itself in multitudinous ways, so as to alarm politicians in regard to the safety of our country and its institutions. They might pass over the disrespect exhibited in many quarters in regard to the minister and the church, but they are startled when they percieve the growing disrespect for the Government and its officials, whether statesmen or soldiers. Surely they ought to awaken to the fact that he is no true patriot who in any way lessened the faith of the people in the true God and our Divine Master Jesus Christ. Now, as it is impossible for a man merely to save himself, he must, to save himself, live the vicarious life and do all in his power for the temporal and spiritual salvation of others, so I believe that in our great effort as Christian American people to advance the World Movement of the Gospel, we will do more for our national redemption than can be accomplished by any other means that could possibly be devised by our most gifted and farseeing statesmen. The Missionary program not only includes the betterment of our heathen neighbor-nation by promoting spiritual and physical sanitation, and our own protection thereby, but further by introducing among ourselves a great and noble world thought, it unifies, purifies, uplifts and promotes all that is noble in manhood, and all that is blessed in human life.

When we have great leaders like President Taft, ex-President Roosevelt and W. J. Bryan in the political world coming back from their life and travel in heathen lands impressed by the noble work accomplished by our missionary brothers of all creeds in the remote corners of the earth, through hospital, school and church for the visible uplift of humanity, how can we, if we are true to the faith that we confess, be unsympathetic with these brave Missionaries who are doing their noble part on the advanced skirmish line of those who stand for the world's redemption.

For these reasons, again we may rejoice in the

new advance in missionary endeavor, and in the re-organization of our own Board of Missions by the last General Convention, and the appointment of Bishop Lloyd as its executive head. We pledge to him, I am sure, our loyal support, and will give evidence of the same by our prayers and sympathy, and by as much financial aid as our new and undeveloped State will admit.

Turning to other things, I would call your attention to the various general organizations of the Church that should have your support. The American Church Building Commission has been most liberal and kind to us in the matter of erecting churches in our small and widely separated towns. We must do more and more to arouse interest in their valuable department of church work. The General Clergy Relief Fund for the helping of disabled clergymen, and the wives and children of deceased clergymen, has a right to our earnest support and liberal contributions.

In regard to events of general interest to the Church, we have suffered affliction in the loss of a large number of Bishops, all of whom were noble and consecrated men, among whom were Bishop Paret of Maryland; brilliant and devoted; Bishop Whitaker of Pennsylvania, noble and self-sacrificing Bishop McVickar of Rhode Island, great heated and devoted, and Bishop Williams of Japan, one of the hero bishops of foreign lands. They have left a good record and do now rest from their labors. The first two mentioned were among those who took part in my consecration.

In regard to the work in the missionary district of Idaho, there are many indications of progress, Among others, the awakening of interest on the part of the men of our Church here in the City of Boise, and in many other parts of the District. In the See City, the Episcopal Brotherhood numbers nearly one hundred, and they have been of great help to the Dean and myself and made possible the success of the mission just concluded by Archdeacon Webber, who, let me say here in passing, has made a deep and lasting impression

for good upon our community by his awakening sermons and spirituality.

In regard to the Indian work, I placed the Rev. S. W. Creasey and his wife in charge a little over a year ago. He has, since then, baptized and presented for confirmation, eighty candidates, sixty-three of whom I confirmed, and seventeen were confirmed by the Bishop of Los Angeles, these latter having been sent to Riverside, California, a few days before my visitation to Ross Fork, in March last. When Mr. Creasey took charge of the mission it was very much in need of enlargement and equipment; wind storms had shaken the church in such a manner as to break down the plastering, and there was need of refurnishing the mission and farm, and also the installing of a heating apparatus; altogether about $5,000 was spent, of which $2,000 still remains unpaid. Mr. and Mrs. Creasey have done faithful work, and have done it gladly and without complaint. Their success has grown largely, I think, from the fact that they have expressed the desire to give their lives to this work in which they are now engaged. I wish I could enter into detail in regard to the work and faithful efforts of each of you, clergy and laity.

The following churches were consecrated during the past year: St. James, Payette; Grace at St. Anthony, and Trinity at Grangeville.

Improvements.

Church and rectory at Idaho Falls, complete without debt.

Church at American Falls, building paid for, but not yet furnished.

Church at Bruneau, completed.

Church at Wallace, at a cost of $10,000, complete but not furnished.

Church at Kellogg, completed at the cost of $2,700. The Rev. Alward Chamberlaine is Rector. He has had the remarkable experience of baptizing over sixty people and presenting for confirmation, thirty-two.

At Nampa the church has been enlarged, the people raising $1,079 at Easter for that purpose.

At Bonners Ferry a Guild Hall has been erected.

It is worthy of note that in the last ten years some fifty buildings have been erected or added to our equipment; that our offerings are nearly six times as much for general church work, and that we give from twelve to fifteen times as much to general missions.

In St. Luke's, now in the eighth year of its existence as a hospital, we have cared for over thirty-five hundred patients. Untold good is being done, and we trust that proper provision for future maintenance will come as needed.

St. Margaret's, our school for girls, continues its excellent work, and is doing much to create a love for this church of ours, and to develop the young womanhood in this newer part of the United States and which is being settled with such astonishing rapidity. St. Margaret's has received no great gifts, has only one thousand dollars endowment, and is almost entirely dependent on the fees of the pupils, which means that the financial problem is very often felt in the most acute awy.

My own official acts are as follows: I have confirmed two hundred fifteen; officiated at one marriage and two burials and baptized eight since last Convocation. I have traveled many thousands of miles and held services in forty places. I have still a number of localities to visit where candidates for confirmation await my coming.

Our State is great in territory, heterogeneous in population; its towns are small and widely separated. Our resources are small, both in regard to intensive and extensive development, yet we must go on with faith in the promises of the Divine Master. Nothing done for His church really fails. Every trial borne, whether from godless men or opposing difficulties arising out of adverse conditions, means you are bravely taking up your cross, following in the footsteps of the Lord Jesus Christ. No duty nobly done is without its reward, which sooner or later will surely come.

I conclude, therefore, dear brethren, with deep gratitude to our Heavenly Father, for his goodness to us all, and I pray He will bless us the coming year, and all the years that are to come. *Amen.*

Journal of the Sixth Annual Convocation

OF THE

Protestant Episcopal Church

IN THE MISSIONARY JURISDICTION OF IDAHO

HELD IN

St. Michael's Cathedral
Boise, Idaho

June 5th to the 8th, 1913

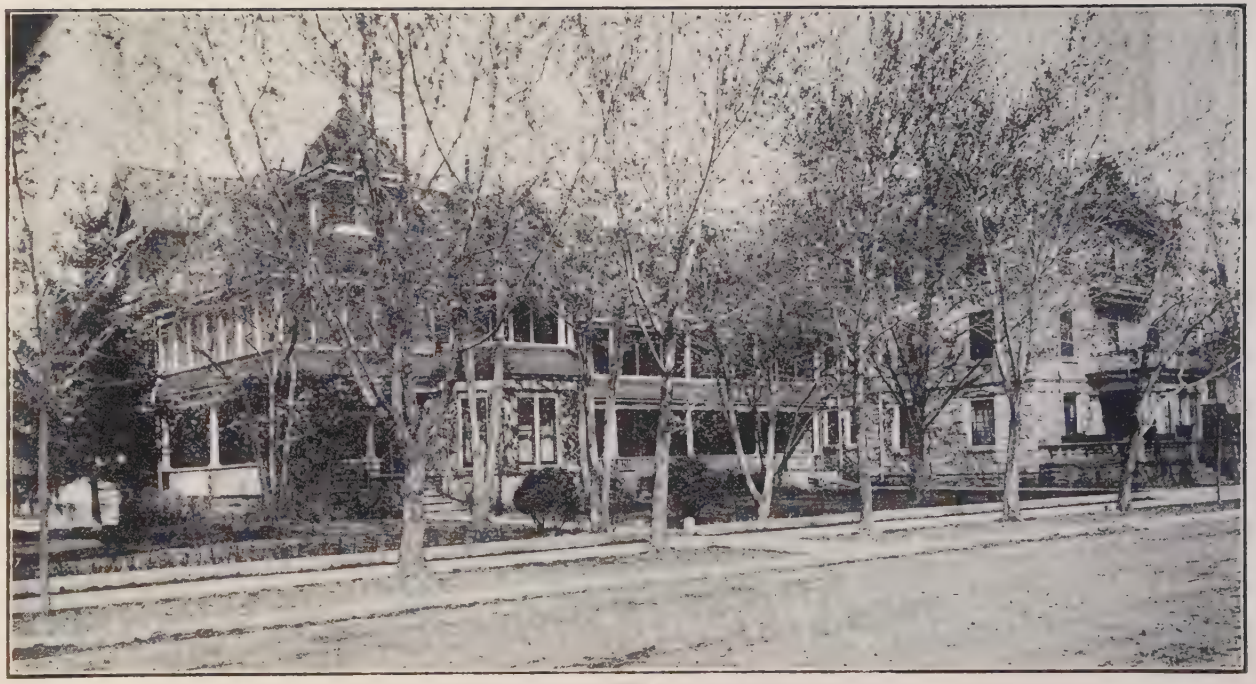

ST. LUKE'S HOSPITAL, BOISE, IDAHO

(Established 1902)

This hospital is situated near a delightful residence section. Rates moderate. Excellent opportunities offered young women for training as nurses. For particulars address the Superintendent.

Journal of the Sixth Annual Convocation

OF THE

Protestant Episcopal Church

IN THE MISSIONARY JURISDICTION OF IDAHO

HELD IN

St. Michael's Cathedral
Boise, Idaho

June 5th to the 8th, 1913

Officers of the Missionary Jurisdiction

Rt. Rev. James B. Funsten, D. D., Bishop.....Boise, Idaho
D. D. Williams, Chancellor and Treasurer.....Boise, Idaho
George H. Hackett, Assistant Treasurer.....Boise, Idaho
Rev. D. H. Jones, Secretary.....Boise, Idaho
A. L. Woods, Assistant Secretary.....Mountain Home, Idaho

Council of Advice.

Rev. Everett P. Smith, Dean.....Boise, Idaho
Rev. R. A. Curtis, Canon.....Boise, Idaho
Rev. Howard Stoy, Archdeacon.....Pocatello, Idaho
Mr. G. H. Hackett .....Boise, Idaho
Mr. R. M. Davidson .....Boise, Idaho
Mr. R. B. Horrie .....Boise, Idaho

Examining Chaplains.

Rev. H. G. Taylor .....Spirit Lake, Idaho
Rev. D. J. W. Somerville .....Lewiston, Idaho
Rev. C. MacLean, Ph. D. .....Mountain Home, Idaho

Diocesan Missionary Committee.

Rt. Rev. J. B. Funsten, D. D.
Rev. E. P. Smith.
Rev. D. H. Jones.
Mr. R. M. Davidson.
Mr. G. H. Hackett.

Committee to Represent the Board of Missions in the District of Idaho.

Rev. A. Chamberlaine.
Rev. S. B. Booth.
Rev. S. W. Creasey.

Journal of the Convocation

The Sixth Annual Convocation of the American Protestant Episcopal Church in the Missionary District of Idaho assembled in St. Michael's Cathedral, Boise, Idaho, at 9:30 a. m., Thursday morning, June 5, 1913.

Convocation was opened with the celebration of the Holy Communion. The Rt. Rev. James Bowen Funsten, D. D., Bishop of the District, being celebrant. The Venerable Howard Stoy, Archdeacon of the District, preached the sermon, based on the thirteenth verse of the fourth chapter of the Epistle of St. Paul to the Ephesians.

At 11 a. m. the Bishop of the District delivered his annual address, which appears on page ... of this Journal.

At 3 p. m. the business session of the Convocation was opened with prayer by the Bishop.

The roll of the clergy was ordered by the chair, and the following answered to their names:

The Rt. Rev. James B. Funsten, D. D. ..... Boise
The Very Rev. Everett P. Smith ..... Boise
The Venerable Howard Stoy ..... Pocatello
The Rev. Canon R. A. Curtis ..... Boise
The Rev. H. G. Taylor ..... Spirit Lake
The Rev. D. H. Jones ..... Boise
The Rev. Alward Chamberlaine ..... Wallace
The Rev. D. J. W. Somerville ..... Lewiston
The Rev. E. W. Burleson ..... Sand Point
The Rev. Samuel B. Booth ..... Nampa
The Rev. Mark Rifenbark ..... Idaho Falls
The Rev. R. S. Stringfellow ..... Hailey
The Rev. A. C. Saunders ..... Pocatello
The Rev. Kenneth L. Houlder ..... Emmett
The Rev. S. W. Creasey ..... Fort Hall
The Rev. Z. T. Vincent, Jr. ..... Weiser
The Rev. Jonathan Watson ..... Moscow

Absent but entitled to a seat were the following clergy:

Rev. A. B. George ..... Blackfoot
The Rev. Charles MacLean ..... Mountain Home
The Rev. S. J. Jennings ..... Nampa
The Rev. R. W. Catlin ..... Twin Falls
The Rev. F. Daughters ..... Sand Point

Candidates for Holy Orders—

Mr. A. L. Wood, Boise; Mr. F. M. Johnson, Montpelier; Mr. Thomas Ashworth, Payette.

Postulant—Frederick W. Osborne.

Lay Readers licensed by the Bishop for the year beginning June 1, 1913, to June 1, 1914:

Mr. Stanley A. Easton, Kellogg; Mr. Eugene A. Farmer, St. Michael's, Boise; Mr. W. H. Anderson, Christ Church, Boise; Mr. C. T. Barker, Caldwell; Mr. St. John, American Falls; Mr. Arthur Smith, American Falls.

Lay Delegates—

From Lewiston—Mr. F. S. Randall, Mr. J. J. Kenney, Mr. A. E. Clarke.

From Kellogg—Mr. Stanley Easton.

From St. Michael's Cathedral, Boise—Messrs. R. M. Davidson, Oswald H. Scott.

From Caldwell—Mr. C. T. Barker.

From Christ Church, Boise—Messrs. Benjamin Code and Charles Breach.

Dean Smith's motion to give the freedom of the floor to the candidates for Holy Orders was unanimously passed.

The Rev. Jonathan Watson and the Rev. E. W. Burleson were appointed by the Chair Committee on Credentials.

The report of the above committee was accepted.

Election of Officers.

The Rev. David H. Jones was re-elected Secretary of the Convocation. Upon the request of Mr. Jones, Mr. A. L. Woods was elected Assistant Secretary.

Mr. D. D. Williams, Boise, was re-elected Treasurer.

In view of Mr. D. D. Williams' absence from the city and State, it was moved by Dean Smith that Mr. G. H. Hackett be made Assistant Treasurer. The motion was carried.

The following Clergy were appointed Examining Chaplains—The Rev. H. G. Taylor, The Rev. D. J. W. Somerville, The Rev. Charles MacLean, Ph. D.

The Rev. Z. T. Vincent, Jr., moved that the Bishop appointed a Diocesan Missionary Committee. Upon the adoption of said motion, the Bishop appointed the following two clergymen and two laymen to act with him upon this committee: Dean Smith, The Rev. D. H. Jones, and Messrs. G. H. Hackett and R. M. Davidson.

The Committee to represent the Board of Missions in the Missionary District of Idaho, was appointed by the Bishop. The following clergymen being appointed: The Rev. Alward Chamberlaine, The Rev. Samuel B. Booth, and The Rev. S. W. Creasey.

The question of Chancellor was left in the hands of the Bishop.

The following Committees were appointed:

State of the Church—The Rev. Alward Chamberlaine, Archdeacon Stoy, The Rev. Luther B. Franck and Thomas Ashworth.

Committee on Indian Work—The Rev. S. W. Creasey, The Rev. Mark Rifenbark.

Committee on St. Margaret's Hall—The Rev. H. G. Taylor, The Rev. Z. T. Vincent, Jr., The Rev. Kenneth L. Houlder, The Rev. Samuel B. Booth.

Committee on Hospital Work—The Rev. D. J. W. Somerville, The Rev. R. S. Stringfellow, The Rev. E. W. Burleson, The Rev. D. H. Jones.

Committee on Sunday School Work—Dean Smith, Messrs. A. L. Wood, F. M. Johnson, C. T. Barker.

A motion was passed requesting the different committees to bring their respective reports in at the Saturday morning session, June the 7th.

The report of the committee on the relation of the Cathedral Chapter and the Missionary District of Idaho presented by Dean Smith was accepted.

Dean Smith and the Rev. S. W. Creasey gave a verbal report as delegates to the Council of the Eighth Missionary Department which was held last October at Los Angeles.

The Bishop, who was also present at the above Council, referred to the great emphasis that was given by the Sunday School Convention upon work among the young people, which he considered was very timely and of the utmost importance.

A resolution from the Utah Convocation was referred to the following committee: The Rev. Mark Rifenbark, The Rev. E. W. Burleson, The Rev. Samuel B. Booth.

Regarding the expenses of the clerical delegate to the General Convention which is to be held at New York City during the month of October, 1913, The Rev. Samuel B. Booth presented the following resolution, which was unanimously accepted:

"It was moved that the money required to defray the expenses of the delegate to go to the General Convention in New York in 1913 be raised by taxing every Rector ten cents per communicant according to the report presented at this Convocation, which sum is to be sent to the Secretary before September 1st."

The election of delegates to the above convention was made the first order of business for Friday afternoon session, June 6th.

The motion of The Rev. Z. T. Vincent, Jr., to table the matter of financial agent was carried.

It was unanimously passed by the Convocation to hold a Sunday School Convention during the Convocation of 1914. Friday, April 24, 1914, was selected the day of said Convention.

Committee on General Arrangements—The Rev. Alward Chamberlaine, The Rev. D. J. W. Somerville, The Rev. S. W. Creasey.

Committee on local Arrangements—Dean Smith, Canon Curtis, The Rev. David H. Jones, Mr. A. L. Wood.

The report of the Diocesan Treasurer was read by Dean Smith, which was accepted:

Report of Treasurer of the Missionary District of Idaho, for the Year Ending June 1, 1913

To Rt. Rev. James B. Funsten, Bishop of Idaho, and to the Members of the Sixth Annual Convocation:

I have the honor to make the following report of my doings as District Treasurer for the year ending June 4th, 1913.

Episcopate Endowment Fund.

There is no change in the above fund from my report of last year except that I have received $2.00 from the Parish at Blackfoot and collected interest on the notes amounting to $138, making the total receipts since last report $140, thus making the full amount of the above mentioned fund in my hands on this date $2470.40.

I have received several small sums on account of the General Relief Fund, and the Church Building Association fund, also for St. Luke's Hospital Fund, which amounts I have remitted to the persons entitled thereto and have nothing now on hand in any of said funds.

Missions.

On hand at beginning of the year, Sept. 1, 1912	$ 229.86
Receipts during the year	1321.68
Total	$1551.54
Disbursements	1202.43
Balance on hand	$ 349.11

I attach hereto a detailed statement of the money received and paid out on account of this fund.

Of the amount of money received for this fund the following amounts were received from the various Sunday Schools in the District as follows:

St. Luke's, Weiser	$ 14.18
Grace, Nampa	25.00
Redeemer, Salmon	14.25
St. Luke's, Coeur d'Alene	50.00
St. James, St. Anthony	5.70
Fort Hall, Indian Mission	7.67
St. Marys, Emmett	8.72
St. David's, Caldwell	7.30
All Saints, Dubois	7.00
Ascension, Twin Falls	8.00
St. Michael's, Boise	175.00
Total	$ 322.82

Parish or Mission	Paid.	Remitted.
Nampa	$ 51.00	$ 51.00
Coeur d'Alene	63.30	63.60
Shoshone	24.13	24.13
Mountain Home	14.47	14.47
Fort Hall	49.23	34.74
Montpelier	16.40	16.40
Spirit Lake	23.65	23.65
Pocatello	31.60	26.60
St. Maries	9.49	9.49
Idaho Falls	42.00	26.20
Caldwell	23.72	23.72
Ketchum	5.50	5.50
Weiser	20.00	20.00
Christ Church, Boise	70.00	50.00
Hailey	25.00	20.00
Wendell	10.00	10.00
Jerome	10.00	5.00
Gooding	5.00	5.00
Salmon	32.90	30.65
St. Michael's Boise	500.00	500.00
St. Anthony	25.20	15.70
Grace Church, Boise	50.00	50.00
Payette	30.00	30.00
Bellevue	5.00	5.00
Wallace	40.00	30.00
Kellogg	50.88	15.00
Wardner	11.00	11.00
Emmett	17.30	10.00
American Falls	10.00	10.00

Dubois	7.00	7.00
Twin Falls	8.00	8.00
Placerville	6.00	6.00
Centerville	.80	.80
Idaho City	7.31	7.31
Buhl	2.45	2.45
Miscellaneous	3.05	3.05
Blackfoot	20.00	20.00
Miscellaneous	.....	8.72
Totals	$1321.68	$1202.43

Balance on hand May 23, $119. Of this sum there is $2.25 sent from Salmon on account of work among the Jews.

Respectfully submitted,

D. D. WILLIAMS,
District Treasurer.

Since writing the above I have received $10.20 from St. Luke's Church at Coeur d'Alene for general missions which I have forwarded to New York. Our apportionment for the year amounts to $1389. I have remitted on account of that apportionment the sum of $1212.63. The church at Bonners Ferry has sent $9.78 direct and the church at Mullan has also sent $10 direct, thus making a total of $1232.41 to the credit of this District, and leaving at this date a balance of $156.59 unpaid.

Respectfully,

D. D. WILLIAMS,
District Treasurer.

May 20, 1913.

Receipts from date of Convocation to Sept. 1st, 1912:

Women's Auxiliary	$105.00
St. Michael's, Boise	120.00
Silver City	12.00
De Lamar	10.00
Weiser	2.75
Salmon	12.40
Montpelier	5.00
Blackfoot	6.00
Total	$273.15

The Rev. G. C. Hunting, Secretary of the Eighth Department, spoke with appreciation of the work done by our Bishop and the District in meeting the apportionments.

The Bishop appointed The Rev. S. W. Creasey, The Rev. Alward Chamberlaine and the Rev. D. J. W. Somerville as a committee to take up the matter of the delinquent missions in meeting their apportionments.

The Bishop appointed the Rev. G. C. Hunting to act with the above committee.

FRIDAY, JUNE 6th.

At 9:30 a. m. Holy Communion and address by the Bishop.

At 11:46 a. m. the business session of the Convocation was opened by prayer by the Bishop. The minutes of the previous session were read, corrected and accepted.

At the noon hour the Chair requested the Rev. G. C. Hunting to offer prayer for missions.

The report of the Committee on Delinquent Missions was presented by its chairman, The Rev. S. W. Creasey:

Your Committee on Delinquent Missions beg to report:

"A comparison with the Treasurer's report and appointment list shows five parishes delinquent. A glance over past apportionment lists shows that money is not systematically sent in. The failure to remit money to the Board of Missions regularly means that the Board to meet its obligations must draw on its reserve funds, which entails a loss of 3 per cent.

Suggestions:

I. That the Committee to the Board of Missions be empowered to notify all delinquent parishes.

II. That the same committee shall systematically notify all the parishers at regular intervals so that they may begin on apportionment at the beginning of the fiscal year. We feel sure that such a course would improve conditions in all directions.

III. This committee also recommends that a missionary treasurer consulting with the rector and with his approval, be appointed to take care of the mission end of the duplex envelope or other monies devoted to missions; shall see that they are remitted to Diocesan Treasurer every month.

In the study of this matter the lack of reports hinder as in making any accurate statistics at this time. This also seems to have handicapped all other committees.

We therefore recommend:

I. That the church fiscal year shall be from Easter Monday to Easter Monday and that the report shall be sent in immediately.

II. The committee also recommends that all committees appointed for all reports shall be continued over until the following convocation, so that when convocation convenes the reports will be on hand for discussion and use. Respectfully submitted,

S. W. CREASEY,
H. G. SOMERVILLE,
A. C. CHAMBERLAINE."

Adjournment was taken till 3 o'clock p. m.

At the opening of the afternoon session Dean Smith suggested the propriety of taking up the question of Church name before entering upon the regular order of business (which was to elect delegates to the General Convention). The motion to that effect was postponed until later, as that was an order of business.

The nomination of clerical candidates to the General Convention was made with the following clergymen placed in nomination:

The Rev. Alward Chamberlaine nominated Archdeacon Stoy, who withdrew.

The Rev. Luther B. Franck nominated Dean Smith.

The Rev. D. J. W. Somerville nominated The Rev. H. G. Taylor.

The Rev. E. W. Burleson nominated the Rev. Samuel B. Booth.

The Rev. L. B. Franck moved that the nominations be closed. Archdeacon Stoy seconded the motion, which was carried.

The Rev. A. C. Saunders and Mr. Thomas Ashworth were appointed tellers.

The result of election was as follows:

The Rev. H. G. Taylor was elected Clerical Delegate.

The following clergymen were nominated for alternates: Dean Smith, The Rev. R. S. Stringfellow, The Rev. Samuel B. Booth, The Rev. Alward Chamberlaine, the Rev. D. J. W. Somerville.

The Rev. Messrs D. J. W. Somerville and R. S. Stringfellow withdrew their names and the election was proceeded with.

Dean Smith was elected alternate.

In the election of lay delegates the Secretary was instructed to cast a ballot for Mr. D. D. Williams, who expected to be present at the General Convention on his way back from Europe.

The Rev. Alward Chamberlaine presented the name of Mr. Stanley Easton of Kellogg as a lay delegate and the Rev. D. J. W. Somerville presented the name of Mr. A. E. Clark of Lewiston.

Mr. Easton was elected. Mr. D. D. Williams being the principal delegate.

The Rev. S. W. Creasey continued with the report of the Committee on Delinquent Missions which, after certain modifications, was accepted.

The Bishop announced that the Convocation of 1914 would convene during the second week after Easter, the second Sunday after Easter to be the last day of Convocation.

The Bishop appointed also the Friday of the above week for Sunday School Convention.

The Rev. Alward Chamberlaine, chairman of the Sunday School Committee, presented its report, which was unanimously adopted.

"Your Committee on Sunday School Convention beg to report that the following program has been arranged for Friday afternoon of Convocation week, 1914:

Kindergarten Work .....Mrs. Johnesse
Graded Lessons .....Rev. Mr. Somerville
Teacher Training .....Rev. Mr. Chamberlaine
Mission Study in Sunday School.....Rev. Mr. Hunting
Devotional exercises and music.....Rev. Mr. Vincent
Financial side of Sunday School.....Rev. Mr. Booth

Respectfully submitted,

REV. ALWARD CHAMBERLAINE,
REV. S. W. CREASEY,
D. J. W. SOMERVILLE."

The Rev. D. J. W. Somerville moved that a cent per capita be levied upon all Sunday School scholars throughout all the Missionary Districts of Idaho in order to meet our District appointment for the General Board of Education.

The Rev. Luther B. Franck seconded the motion which was adopted.

Parochial reports of very interesting and instructive nature were made by the Rev. R. S. Stringfellow, The Rev. D. J. W. Somerville and The Rev. Kenneth L. Houlder.

Motion for adjournment was made and adopted.

SATURDAY, JUNE 7th, AT 9:30 A. M.

Service and address by The Rev. H. G. Taylor.

Subject of the above address was "The Power Given Our Lord Jesus Christ."

Following the service, Convocation proceeded with its business session after an opening prayer by the Bishop. The reading of the minutes of the previous session was dispendsed with by the order of the Chair.

The Rev. Alward Chamberlaine read the report of the Committee on the State of the Church, which was accepted.

"We, your Committee on the State of the Church, respectfully submit the following report:

It is with much pleasure and deep gratitude to Almighty God that we note the progress of the Church in Idaho during the past year. There seems to be a steady advance all along the line, notwithstanding the many varying conditions. We note with pleasure the decided increase in the number of parishes and missions which have this year met their Missionary apportionment, and we feel assured that before the end of the fiscal year *every* parish and mission will have paid in full. This we feel, is an indication of greater spiritual progressiveness. We congratulate the Bishop and the District upon the increase in the number of active and zealous workers, both clergy and lay, who have recently come to us, and upon the gratifying number of candidates for Holy Orders. It is also gratifying to note that many new points are being reached and new territory covered with the hope of establishing some permanent work for the future. In this work we would be glad to see, but do not expect, marked immediate results, but believe, however, that in time they will come.

In conclusion we would say that as this is a standing committee, we will be in position to give a more comprehensive report at the next meeting of the Convocation.

ALWARD CHAMBERLAINE,
HOWARD STOY,
L. B. FRANCK,
THOS. ASHWORTH."

The Rev. D. J. W. Somerville presented the report of the Hospital Committee, which was accepted.

Report of Committee on St. Luke's Hospital, Boise, Idaho, June 7, 1913

The committee appointed on the work of St. Luke's Hospital desires to report that they visited that splendid institution and conferred with the Superintendent and Manager.

The detailed business report of the hospital already published gives the yearly work of the institution in full.

The committee would bespeak the active and earnest support of every member and friend of the church in the State for St. Luke's Hospital. Its widespread and great charitable work so out of proportion to its means—shows the intense desire for Christian service and effectiveness in the hearts of its head and workers.

This most practical form of church work and Christian activity demands urgently the assistance of the gifts of money and many other articles from every churchman in Idaho, and we urge every clergyman and mission worker present to make the work and needs of the Hospital known in this field of labor.

We would ask the clergy to remember the very practical suggestions as to linen and other very necessary supplies, made by last year's committee, and ask them to present these needs to their Guilds and women workers.

The committee finds there are many things needed, which the various parishes and missions can easily supply without much expenditure on their part, which in the aggregate would assist much in the Hospital's efficiency and add greatly to the comfort of the patients therein.

The work of St. Luke's Hospital is essentially and primarily a Diocesan work, though the burden thereof has rested solely on our Bishop up to the present time. Therefore a responsibility rests upon each of us in the church in Idaho to do some part of this church and devotedly Christian service, which is being carried on so cheerfully and effectively in our Master's name and under His inspiration.

The committee will be more than glad to inform any other clergy or churchworkers of the needs of the Hospital and advise with them of means of help.

D. J. W. SOMERVILLE,
EDWARD W. BURLESON,
R. S. STRINGFELLOW,
DAVID H. JONES,
Committee."

The Corporation.

The Protestant Episcopal Church in Idaho holds the property of the Diocese with the exception of that which is incorporated as St. Luke's Hospital and Nurses' Training School.

Hospital's Religious Work.

Bishop Funsten, Dean Smith and Canon Curtis, are constant and faithful visitors at the Hospital, while the systematic religious work of the institution, Sundays and week days, is under the care of the Chaplain, the Rev. David H. Jones of Christ Church.

In connection with the above report, the Rev. E. W. Burleson suggested the propriety of bringing before the missions of our District the question of Hospital linen, etc. Mr. Somerville suggested that our missions be given the opportunity of donating invalid tables for St. Luke's Hospital.

Before the above report was accepted the Rev. S. W. Creasey suggested the wisdom of retaining the above committee for another year.

After the most encouraging remarks were made about the indispensable usefulness of St. Luke's Hospital, the committee's report was unanimously accepted.

The St. Margaret's Hall Committee's report was read by The Rev. Z. T. Vincent, Jr., and accepted.

"We, your committee on St. Margaret's Hall, hereby respectfully report:

During the past year, 122 pupils have been enrolled, of which number 22 were boarders. The capacity of the school is 40 boarders and 100 day scholars. The co-operation of the Clergy and other friends of the school is solicited in order that there may be full use of the present facilities of the school and their extension.

Attention is called to the improved curriculum adopted during the past year, which has been found most effective and conducive to the enhancing of the already high reputation of the school.

H. G. TAYLOR,
Z. T. VINCENT, JR.
K. L. HOULDER,
S. B. BOOTH."

The report of the Sunday School Committee was read by Dean Smith.

The Convocation granted the above committee till next Convocation to prepare its report which, according to the committee's suggestion, could be more effectively accomplished.

The report of Council of Advice was presented by Dean Smith and accepted.

Report of Committee on Indian Work was read by the Rev. S. W. Creasey and accepted.

"The Committee on Indian Work report as follows:

The Mission School has just finished another year of its life. Last year the school cared for 15 children. This year the number in its care has increased to 23—10 girls and 13 boys. Under the able supervision of Mrs. S. W. Creasey, principal, and her assistant, Miss Maude R. Parsons, these children have been well cared for. The girls are learning to sew, cook, keep house, etc. The boys are developing the work habit successfully and the mission farm makes a very practical education possible. The farm has helped very much in the maintenance of the children. The kitchen has been enlarged, a small school house erected and many changes which have resulted to better facilities for taking care of these children.

Regular services have been held at the church and government school.

We would remind the many kind friends of the mission that there are many things still needed to the equipment of the school.

We remain, respectively yours,

S. W. CREASEY,
MARK RIFENBARK."

The Rev. Alward Chamberlaine suggested the idea of sending circular letters to the different missions, making known the needs of the Indian Mission.

The question of Indian property was discussed.

The report of the committee on the resolution of the Utah Convocation regarding the traveling expenses of the representative to the Board of Missions was read by Rev. E. W. Burleson and accepted.

"The committee on the Utah Resolution, having considered the matter, fails to find any reason why the District of Idaho should take any action in the matter.

Respectfully submitted,

EDWARD W. BURLESON,
MARK RIFENBARK,
SAMUEL B. BOOTH."

The following motion regarding The Rev. G. C. Hunting, Secretary of the 8th Department, was made by The Rev. S. W. Creasey, seconded by The Rev. D. J. W. Somerville, and was unanimously adopted:

"Moved that a vote of thanks and appreciation be accorded to Rev. G. C. Hunting for the inspiration he has brought to us during this Convocation.

In response The Rev. Mr. Hunting spoke very appreciatively of his kind reception by the Bishop and Convocation.

Mr. Hunting briefly referred to the desire of the Board of Home and Foreign Missions that every Missionary District should devise some effective means of stating its needs to the church people. Mr. Hunting suggested that a committee should be appointed to do the work. All his remarks about the Indian work and the Lantern Slides were referred to the committee representing the Board of Missions in the District.

A motion to this effect was made by Mr. Creasey and was heartily endorsed by the Convocation.

"It is moved that the suggestions made by Rev. G. C. Hunting concerning lantern slides and circulars and leaflets for use of the Board of Missions be turned over to the Board of Missions in the District.

Moved by S. W. Creasey.

Seconded by Alward Chamberlaine."

Verbal reports of this work on their respective fields were made by The Rev. E. W. Burleson and The Rev. Luther B. Franck.

Prayers for Missions were offered by The Rev. G. C. Hunting by request of the Bishop.

The Bishop announced that the business session would resume its duties at 3 p. m.

The Rev. A. C. Saunders made a verbal report of the work at Pocatello.

The Rev. Mark Rifenbark gave a very encouraging report of the work at Idaho Falls.

The Rev. D. J. W. Somerville made the following motion which was seconded by The Rev. Alward Chamberlaine and was heartily accepted by a standing vote:

"Resolved, That this Sixth Convocation of the Church in Idaho hereby express its deepest regret at the absence from the Convocation of the Bishop's wife—our beloved Mrs. Funsten—whose gracious presence has been the one thing lacking in an otherwise delightful and useful Convocation. And we earnestly pray that she may very speedily be in her usual health and strength.

Resolved, That we hereby tender our sincere thanks to the Bishop, his family, the Clergy and City of Boise for their usual wide hospitality to us during our happy visit at Convocation."

The Rev. H. G. Taylor gave an account of his mission at Spirit Lake and the surrounding districts.

At 3 p. m. the last business session convened to listen to the verbal parish reports made by the following gentlemen:

Mr. Thomas Ashworth, of Payette; Mr. F. M. Johnson, Montpelier; The Rev. Z. T. Vincent, Jr., Salmon City; The Venerable Howard Stoy, Pocatello; Dean Smith, of St. Michael's Cathedral, Boise; Mr. A. L. Wood, of Grace Church, Boise; The Rev. David H. Jones, of Christ Church, Boise, and The Rev. Alward Chamberlaine, Wallace.

The verbal accounts given by the Clergy from their respective fields, were characterized with much earnestness and devotion.

They proved very inspiring and encouraging.

The Rev. Charles MacLean, Ph. D., ministers at Sunny Side and the neighboring points.

The following motion was made by Dean Smith, seconded by the Rev. H. G. Taylor, and was unanimously adopted.

"Resolved, That any legislation on the change in the name of the Church is undesirable until the voting power of Dioceses and Missionary Districts is proportionate to the number of their communicants.

The Bishop at the close of the meeting counseled the Clergy to exercise good judgment in dealing with men, remembering always that we are handling raw materials.

To develop as much spirituality as possible in our work.

Not to be too ready to introduce too many new things into our work, but to endeavor always to make the services of the Church as attractive as possible.

The Clergy expressed their gratitude for, and their enjoyment of the Sixth Annual Convocation of the Missionary District of Idaho. All the men with one accord testified that this Convocation was the best that was ever held in our Missionary District.

On Sunday, June the 8th, at 11:30 a. m. in St. Michael's Cathedral, Boise, the Rt. Rev. James Bowen Funsten, D. D., advanced to the priesthood The Rev. Mark Rifenbark and The Rev. Arthur C. Saunders.

The presenter was the Venerable Howard Stoy and the preacher was The Rev. D. J. W. Somerville.

Mr. Rifenbark is in charge of the work at Idaho Falls and St. Anthony, and Mr. Saunders at Pocatello.

At 8 p. m. Missionary meeting.

When The Rev. G. C. Hunting, Secretary of the 8th Department, delivered a Missionary address.

Statistical and Financial Parochial Reports for the Year Ending May 31, 1913

American Falls, Power County—St. John's Church. The Venerable Archdeacon Stoy, Pocatello. Treasurer, W. B. Walworth.

Families 12. Baptized persons 30. Communicants 16.

Official Acts—Baptisms, infants 2. Marriages 2.

Public Service—Sundays 50. Other days 8. Sermons 50. Holy Communion, Sundays 12. Other days 2.

Organizations—Guild. Members 8. Amount raised $135.15.

Receipts—Communion Alms to Rector $83.30. Offertories $2.50. Contribution $119.00. Parish societies $139.26. Cash on hand $18.27. Total $362.33.

Disbursements—Payment to Bishop $120.00. Fuel, etc. $12.70. Clergy expense $26.70. Repairs $20.75. Pews $43.70. Organ $95.56. Hospital fund $3.60. Disabled clergy $2.50. Apportionment 1913, $10.00. Making a total of $335.51.

Athol, Bonner County—The Rev. H. G. Taylor. Services at intervals.

Bellevue, Blaine County—The Rev. R. S. Stringfellow, Hailey.

Families 10. Individuals 40. Baptized 30. Communicants 3. Baptized 6 infants. Burials 3.

Public Strvices—Sundays 18. Other days 3. Sermons 21. Holy Communion, Sundays 8.

Offerings—$3.65. Communion alms $2.50. Contributions $54.00. Apportionment $5.00. Expenses $14.25.

Blackfoot, Bingham County—St. Paul's Church. The Rev. Alfred George, Blackfoot. Treasurer, Mr. Wm. Varley.

Families 60. Individuals 150. Communicants 50. Baptized persons in family 100.

Official Acts—Confirmed 4. Baptisms, infants 7. Marriages 4. Burials 4.

Public Services—On Sundays 105. Other days 122. Sermons 190. Holy Communion, Sundays 21. Other days 11. Communion to sick 1.

Organizations—Sunday School Teachers 6. Scholars 60. St. Paul's Guild, members 60.

Receipts—Offtrtories $89.75. Contributions for parish support $812.00. Subscriptions for building and repair fund $325.00. Sunday School $44.70. Total $1271.45.

Disbursements—Minister's salary, $742.42. Other salaries $70.00. Fuel, etc. $87.00. Repairs $325.00. Sunday School expenses $44.51. Bishop's mission fund $3.00. Episcopal Endowment Fund $2.00. Disabled Clergy fund $13.50. Convocation fund $2.35. Other purposes $27.75. For missions $20.00. Total $1337.53.

Boise, (Ada County), Christ Church, Rev. D. H. Jones, Boise, Treasurer.

Families 98. Individuals 304. Baptized persons 234. Communicants 158.

Official Acts—Baptisms, infants 51. Adults 24. Confirmed 22. Marriages 18. Burials 12.

Public Services—On Sundays 107; Other days 69; Sermons 91; Holy Communions, Sundays 16. Other days 6. Communion to sick 10. Catechizings 66.

Organizations—Sunday School, Teachers 6. Scholars 125. Guild Members 12. Meetings 30. Amount raised $155.70. Junior Guild Members 17. Amount raised $5.00. Junior Brotherhood members 32. Amount raised $11.50. Young People's society members 18.

Receipts—Offertories $351.29. Contributions $652.00. Subscriptions for building and repair $35.00. From Sunday school $48.29. From Parish societies $160.20. Ctsh on hand $1.64. Total $1230.42.

Disbursements—Minister's salary $652.00. Janitor $114.80. Fuel, etc. $152.86. Insurance $59.50. Other incidental exptnsts $78.85. Repairs $43.86. S. S. School expenses $19.01. Convocation fund $5.00. St. Luke's Hospital $7.20. For Missions, Fort Hall $10.00. Domestic and foreign $70.00. Japanese $1.50. Apportionment of Woman's Auxiliary $7.00. Apportionment of Junior Guild $2.00. Total $1223.58.

Boise (Ada County), St. Michael's Cathedral. The Very Rev. Everett P. Smith, Boise. Treasurer, Mr. Chas. A. Roe.

Families 411. Individuals 895. Baptized persons in parish not confirmed 235. Communicants 397.

Official Acts—Baptisms, infants 25. Adults 3. Confirmed 14. Marriages 12. Burials 15.

Public Services—On Sundays 144. Other days 175. Sermons 86. Holy Communion, Sundays 54. Other days, Saint Days. Communion to sick 8.

Organizations—Sunday School Teachers 17. Scholars 158. Bible class Teachers 2. Scholars 30. Total 207. Choir mixed and vested members 30. Brotherhood of St. Andrew, members 10. Junior Brotherhood of St. Andrew, members 4. Woman's Auxiliary members 36. Amount raised $602.35. St. Michael's Cadet Corps, members 18. Amount raised $40.00. Young People's Society, members 15. Amount raised $10.00. Altar Guild members 10. Amount raised $65.00.

Receipts—Communion alms $125.00. Offertories $718.94. Contributions for parish support $2660.98. Mission through envelopes $196.66. Easter offerings includes $175 from Sunday School $1517.24. From Parish societies $1104.55. Insurance $136.70. Rent and other expenses received $56.00. Total $6446.01.

Disbursements—Minister's salary $1500. Other salaries $1175. Fuel etc. $502.92. Insurance $205. Incidental expenses $319.36. Taxes $33.10. Building and Loan $225.00. Interest on Cathedral Mortgage $473.17. Notes incurred and paid $300.00. All other parochial objects $125.00. Foreign missions and domestic $620.00. St. Luke's Hospital $47.00. Total $5525.55.

Boise (Ada County), Grace Church, Mr. A. L. Wood, Lay Missionary in Charge. Treasurer Mr. George Moore.

Families 36. Individuals 5. Baptized persons 40. Communicants 26.

Official Acts—Baptisms, infants 3. Adults 5. Confirmed 3.

Public Services—On Sundays 98. Other days 55. Sermons 90. Holy Communion Sundays 8. Catechizings 48.

Organizations—Sunday School Teachers 7. Scholars 92. Guild Members 8. Syringa Club members 15. Daughters of Grace Members 9. Boy's club members 56.

Receipts—Offertories $215.13. Sunday School $94.64. From Parish Societies special offerings and other sources $216.40. Cash on hand $27.83. Total $554.00.

Disbursements—Minister's salary $315.00. Other salaries $16.30. Fuel etc. $25.05. Incidentals $108.05. Missions, domestic and foreign $50.00. Total $530.65.

Exact figures to March 9th, 1913 could not be secured. This report is based on figures available.

G. E. M., Treasurer.

Bonner's Ferry (Bonner County). The Rev. Edward E. Burleson. Families 12. Individuals 60.

Official Acts—Baptisms, infants 4. Communicants 30.

Public Services—Sundays 45. Other days 7. Sermons 52. Holy Communions, Sundays 8.

Organizations—Sunday School Teachers 4. Scholars 25. St. Mary's Guild members 20. Amount raised $125.

Receipts—Offertories $51.50. Sunday School $30.00. Total $81.50.

Disbursements—Minister's salary $145.75. Other salaries $45.00. Fuel etc. $40.00. Sunday School expenses $40.00. Missions, domestic and foreign, $11. Total $281.75.

Bruneau—Services at intervals.

Burke (Shoshone County). Rev. Alward Chamberlaine. Services regularly once a month.

Communicants 1.

Buhl (Twin Falls)—Trinity Church. The Rev. R. A. Catlin. Archdeacon Stoy. Treasurer H. C. Coleman.

Families 19. Individuals 30. Communicants 20. Baptized persons 24.

Public Services—On Sundays 14. Other days 5. Sermons 19. Holy Communion, Sundays 5.

Organizations—St. Elizabeth.

Receipts—Offertories $16.21. Total raised $275.17.

Disbursemtnts—$301.38. Minister's salary $139.50. Futl, ttc. $14.50. Repairs $140.67. Missions $5.00. Total $301.38. Balance on hand $36.07.

Caldwell (Canyon County)—St. David's. The Rev. Samuel B. Booth. Treasurer, Archie McGee.

Families 44. Individuals 134. Communicants 65. Baptized persons 117.

Official Acts—Baptisms of infants 4. Adults 5. Confirmed 6. Marriages 2. Burials 2. By removals 8.

Public Services—On Sundays 74. Other days 6. Sermons 53. Holy Communion, Sundays 22. Other days 1. Catechizings 6.

Organizations—Sunday School: Teachers 5, Scholars 22. Bible class: Teachers 1, Scholars 5. Total 33.

Woman's Auxiliary, members 22. Amount raised $184.50. Brotherhood of St. Andrew, members 3. Amount raised $4.50. Daughters of King, members 12.

Receipts—Communion alms $1.15. Offertories $90.45. Contributions $386.45. Subscriptions for building and repair fund $166.40; Sunday School $54.36. Parish societies $48. Cash on hand at last report $10.91. Total $756.76.

Disbursements—Minister's salary $420.00. Other salaries $4.50. Fuel, etc., $31.64. Insurance $18. Other incidentals $6.75. Repairs and improvements $182.60. Sunday School expenses $53.65. For missions, domestic and foreign $25.95. Total $743.09. Balance on hand $13.67.

Clagstone (Bonner County). The Rev. H. G. Taylor.

Services held at intervals. Communicants 2.

Clark's Fork (Bonner County). The Rev. H. G. Taylor.

Services held at intervals. Communicants 5.

Coeur d'Alene (Kootenai County)—St. Luke's Church. Rev. L. B. Franck. Treasurer J. W. Wiggett.

Families 65. Individuals 175. Communicants 116. Baptized persons 135.

Official Acts—Baptisms, Infants 11. Adults 3. Confirmed 12. Marriages 26. Burials 5.

Public Services—On Sundays 150. Other days 95. Sermons 135. Holy Communion, Sundays 27. Other days 6. Catechizings 12.

Organizations—Sunday School: Teachers 10, Scholars 70. Bible class: Teacher 1, Scholars 9. Total 10. Choir, mixed. Members 24. St. Luke's Guild, members 30. Amount raised $370.45.

Receipts—Offertories $195.96. Contributions $712.66. Subscriptions for building and repair fund $1122.00. From Sunday School $241. From Parish societies $773.00. Cash on hand $163.02. Total $3126.94.

Disbursements—Minister's salary $993.50. Other salaries $72.00. Fuel, etc. $99.50. Insurance $17.10. Incidentals $48.30. Repairs and improvements $1668.82. Sunday School expense $70.00. Missions, foreign and domestic $73.00. Total $3,036.22.

Dubois (Fremont County)—All Saints. The Rev. Alfred George.

Treasurer, Miss Mary G. Pyke.

Official Acts—Sundays 20. Sermons 18. Holy Communions, Sundays 7.

Organizations—Sunday School: Scholars 32, Teachers 2.

Receipts—Offertories $36.00. Sunday School $17. Contributions $117.00. Total $170.

Disbursements—Minister's salary $80.00. Fuel, etc. $22.00. Insurance $24.00. Ground rent of church $20.00. Sunday School expenses $17. Lenten offering $7.00. Total $170.00.

Emmett (Canyon County)—St. Mary's. Rev. Kenneth L. Houlder.

Families 16. Individuals 60. Baptized persons 46. Communicants 18.

Official Acts—Burials 1.

Public Services—On Sundays 96. Other days 21. Sermons 117. Holy Communions, Sundays 19. Other days 5. Communions to sick 1. Catechizings 8.

Organizations—Sunday School Teachers 5. Scholars 32. Bible Class Teacher 1. Scholars 4. Woman's Guild members 18. Amount raised $129.95. Junior Guild members 8.

Receipts—Communion Alms $7.15. Offertories $63. Contributions $292.90. From Sunday School $28.87. Total $390.92.

Disbursements—Minister's salary $292.00.

Garwood—Rev. H. G. Taylor—Spirit Lake. Services occasionally.

Communicants 2.

Grangeville (Idaho County)—Trinity Church. No report for last year on account of having no minister.

Gooding (Gooding County)—Trinity. No minister, no report.

Hailey (Blaine County)—Emmanuel Church. Rev. R. S. Stringfellow.* Mrs. W. A. Broadhead, Treasurer.

Families 35. Individuals 145. Communicants 44. Baptized persons in parish 135.

Official Acts—Baptisms, infants 4. Adults 1. Confirmed 6. Marriages 4. Burials 2.

Public Services—On Sundays 56. Other days 10. Sermons 54. Holy Communions, Sundays 11. Other days 2.

Organizations—Sunday School Teachers 5. Scholars 40. Emmanuel Auxiliary members 20. Amount raised $888.27. Junior Auxiliary members 6. Amount raised $11.50.

Receipts—Communion Alms $12.80. Offertories $90.70. Subscriptions for buildings and repair fund $56. Sunday School $45.00. Parish societies $873.77. Appropriation from Board of Missions $400. Total $1478.27.

Disbursements—Minister's salary $1000. Other salaries $30. Fuel, etc. $50. Incidentals $239.17. Repairs $30. Sunday School expense $40. Bishop's mission fund $375. Disabled Clergy $1.50. Convocation fund $5.00. St. Luke's Hospital $3.00. Missionary apportionment $25.00. Total $1427.42. Balance on hand $50.85.

Hagerman (Lincoln County). Communicants 10. Services at intervals.

Hope (Bonner County). The Rev. H. G. Taylor, Spirit Lake. Services at intervals. Communicants 4.

Idaho Falls (Bonneville County)—St. John's. Rev. Mark Rifenbark Treasurer, Mrs. R. D. Larabie.

Families 25. Individuals 50. Baptized persons 40. Communicants 35.

Official Acts—Baptized infants 5. Adults 3. Confirmed 12. Marrages 6. Burials 1.

Public Services—On Sundays 82. Other days 40. Sermons 80. Holy Communion, Sundays 4. Other days 1. Communion to sick 1. Catechizings 25.

Organizations—Sunday School Teachers 3. Scholars 25. St. John's Guild members 14. Amount raised $672.26. Junior Auxiliary members 10. Amount raised $22.00.

Receipts—Offertories $115.27. Contributions $283.85. From Sunday School $38.15. From Parish societies $672.26. Cash on hand $84.77. From accrued fund $284.50. Total $1478.80.

Disbursements—Minister's salary $787.65. Other salaries $74.50. Fuel, etc. $41.55. Insurance $158. Other incidentals $182.47. Repairs $126.50. Sunday School expense $7.50. Disabled Clergy fund $4.00. Convocation fund $4.00. Missions, domestic $30. Foreign $20. Charities for Ohio flood sufferers $38.00. Total $1474.17.

Jerome (Lincoln County). No report.

Kellogg (Shoshone County)—Emmanuel. The Rev. Alward Chamberlaine. Wallace. Treasurer, Mr. Edward Kevern.

Families 85. Individuals 180. Baptized persons 145. Communicants 78.

Official Acts—Baptisms, infants 23. Adults 1. Confirmed 8. Burials 8.

Public Services—On Sundays 54. Other days 8. Sermons 60. Holy Communion, Sundays 10. Catechizings 16.

Organizations—Sunday School Teachers 9. Scholars 85. Emmanuel Guild members 28. Amount raised $299. Junior Auxiliary members 8. Amount raised $38. Altar Guild members 9. Amount raised $45.

Receipts—Communion alms $25.20. Offertories $380. Contributions $300. From Sunday School $236.29. From Parish societies $382. Cash on hand $233.32. Total $1556.81.

Disbursements—Minister's salary $600. Fuel, etc. $84.25. Incidentals $78.85. Repairs $460. Sunday School expenses $162.36. Parish society expenses $49. All other Parochial objects $47.65. Bishop's fund $10.40. Convocation fund $3.20. Ross Fork Indian school $40.00. Missions, domestic and foreign $50.88. Total $1436.59.

Ketchum (Blaine County)—St. Thomas. The Rev. R. S. Stringfellow.

George W. McCoy, Treasurer.

Families 10. Individuals 50. Baptized persons in parish 46. Number of Communicants 14.

Official Acts—Baptisms, infants 7. Confirmed 3. Marriages 3. Burials 1. Added by confirmation 1. Total 14.

Public Services—On Sundays 19. Other days 2. Holy Communion, Sundays 8.

Organizations—Sunday School Scholars 10. Teachers 2.

Receipts—Communion alms $14.90. Offertories $27.55. Contribution for parish support $41.50. Subscriptions for Building and Repair fund $20.00. From Sunday School $10.00. Total $113.95.

Disbursements—Minister's salary $45.20. Fuel, etc. $10.00. Incidental expenses $20.00. Repair and Improvements $20.00. Sunday School $10.00. Bishop's Mission fund $3.25. For foreign missions $5.50. Total $113.95.

Kingston (Shoshone County)—The Rev. Alward Chamberlaine, Wallace.

Communicants 2. Service at intervals.

Larson (Shoshone County)—The Rev. Alward Chamberlaine, Wal-
Communicants 2. Services at intervals.

Lewiston (Nez Perce County)—Church of the Nativity. The Rev. D.
lace.

J. W. Somerville, Lewiston. Treasurer, John R. Turnbull.

Families 89. Individuals 225. Persons baptized 205. Communicants 115.

Official Acts—Baptisms, infants 9. Adults 6. Confirmed 15. Marriages 12. Burials 19.

Public Services—On Sundays 85. Other days 35. Sermons 75. Holy Communion, Sundays 37. Other days 15. Communions to sick 4. Catechizings 5.

Organizations—Sunday School Teachers 8. Scholars 89. Bible Class Teacher 1. Scholars 7. Ladies Guild 38 members. Amount raised $857.14. Choir Guild 22 members. Amount raised $421.45. Altar Guild 14 members. Amount raised $58.75.

Receipts—Offertories and Communion alms $297.79. Contributions $1077.55. Sunday School $51. Parish Societies $1337.44. Total $2763.78.

Disbursements—Minister's salary $1200. Other salaries and music $246.45. Fuel, etc. $60.70. Insurance $80. Incidentals $143.75. Repairs $208.20. Sunday School expenses $51. Parish society expenses $182.90. Payments on Rectory mortgage $422. Disabled clergy fund $1.15. Convocation fund $11.70. Other purposes $10. Domestic and foreign missions $50.00. All other purposes $28.15. Sunday School $15.00. Total $2711.15.

Mace (Shoshone County)—The Rev. Alward Chamberlaine, Wallace.

Services at intervals. Communicants 1.

Mackay (Custer County)—Rev. Alfred George, Blackfoot.

Official Acts—Baptisms, infants 2. Confirmed 5. Marriages 1. Communicants 8.

Public Services—On Sundays 14. Other days 24. Sermons 44. Holy Communion, Sundays 6. Other days 4. Catechizings 8.

Organizations—Sunday School Teachers 3. Scholars 40. Emmanuel Guild members 16.

Receipts—Contributions $287.57. Offertories $50. Sunday School $18. Total $355.57.

Disbursements—Minister's salary $78. Fuel, etc. $22. Incidentals $5.00. Repairs $226.57. Sunday School expenses $18.00. Bishop's Mission fund $6.00. Total $355.57.

McCammon (Bannock County)—Rev. A. C. Saunders.

Families 5. Individuals 6. Baptized persons 6. Communicants 4.

Public Services—On Sundays 8.

Receipts—Contributions $2.00. Other appropriations $16. Total $18.00.

Disbursements—All other parochial objects $18.00.

Montpelier (Bear Lake County)—St. Andrews. Mr. F. M. Johnson, Candidate for Holy Orders. L. C. Vincent, Treasurer.

Families 25. Individuals 88. Baptized persons 142. Communicants 48.

Official Acts—Baptisms, infants 3. Adults 2. Confirmed 9. Marriages 2. Burials 2.

Public Services—On Sundays 102. Other days 79. Sermons 171. Holy Communion, Sundays 7. Other days 1. Catechizings 12.

Organizations—Sunday School Teachers 3. Scholars 44. St. Andrews Guild, members 42. Amount raised $134.55.

Receipts—Offertories $95.15. Subscriptions for building and repair fund $50. From Sunday School $37.34. From Parish societies $134.55. From Bishop $300. Tennis club rent $5. Total $652.04.

Disbursements—Minister's salary $600. Fuel, etc. $209.44. Insurance $52. Repairs $339.56. Sunday School $24. Parish society expenses $105.85. Convocation fund $3.35. Missions, domestic $2.86. Foreign $7.75. Other apportionments $15. St. Luke's Hospital $2.89. Total $1060.65.

Mr. Johnson gives occasional services at Soda Springs, Bancroft and Pebble, in connection with his regular work.

Mountainhome (Elmore County)—St. James. Rev. S. J. Jennings, Nampa.

Official Acts—Baptisms, infants 6. Adults 1.

Murray (Shoshone County)—St. Thomas. The Rev. Alward Chamberlaine. Services at intervals. Communicants 4.

Moscow (Latah County)—St. Marks. The Rev. Jonathan Watson. Treasurer, Mrs. Joseph Aspray.

Families 24. Individuals 65. Baptized persons 85. Communicants 54.

Official Acts—Baptisms, infants 2. Adults 1. Confirmed 10. Marriages 7. Burials 5.

Public Services—On Sundays 85. Other days 50. Sermons 190. Holy Communion, Sundays 26. Other days 14. Communions to sick 2. Catechizings 35.

Organizations—Sunday School Teachers 5. Scholars 56. St. Marks Parish Guild, members .....

Receipts—Offertories $662.66. Contributions $845.40. Subscriptions for building and repair fund $462.10.

Apportionment from Board of Missions $300.00; From Sunday Schools $18.20. From Parish societies $465.50. Total $2753.86.

Disbursements—Minister's salary $1200. Other salaries $202.18. Fuel, etc. $161.35. Insurance $131.25. Incidentals $32.10. Repairs and improvements $1541.48. All other parochial objects $12.75. Overdrafts $396.75. Missions, domestic $35.00. Total $2712.86.

Mullan (Shoshone County)—St. Andrews. The Rev. Alward Chamberlaine.

Families 24. Individuals 70. Baptized persons 46. Communicants 26.

Official Acts—Baptisms, infants 7. Confirmed 2. Marriages 1. Burials 2.

Public Services—On week days 12. Sermons 12. Communion, week days 2.

Organizations—Teachers 8. Scholars 80. St. Andrews Guild, members 16. Amount raised $240.00. Junior Auxiliary, members 10. Amount raised $70.00.

Receipts—Communion alms $2.10. Offertories $10.56. Sunday School $58.00. Parish societies $310.00. Total $380.66.

Disbursements—Minister's salary $12.66. Fuel, etc., $20.00. Incidentals $10.00. Repairs $150.00. Sunday School expenses $52.00. Parish society expenses $12.00. Payments on new organ $40.00. Bishop's Mission fund $2.35. Missionary box for Indians $10.00. For Missions, domestic and foreign $10.00. All other purposes $2.00. Total $321.01.

Nampa (Canyon County)—Grace Church. Rev. Samuel Babcock Booth. Treasurer, L. Anketell.

Families 63. Individuals 164. Baptized persons 135. Communicants 78.

D

Official Acts—Baptisms, infants 14. Adults 2. Confirmed 7. Marriages 6. Burials 4.

Public Services—On Sundays 68. Other days 34. Sermons 63. Holy Communion, Sundays 26. Other days 12. Catechizings 8.

Organizations—Sunday School Teachers 5. Scholars 36. Woman's Auxiliary members 18. Amount raised $228.71. Junior Brotherhood of St. Andrew, members 30. Altar Guild.

Receipts—Communion alms $32.55. Offertories $116.63. Contributions $765.65. Subscriptions for building and repair fund $2017.91. From Sunday School $123.47. From Parish Societies $228.71. Total $3284.92.

Disbursements—Minister's salary $600.00. Other salaries $200.00. Fuel, etc. $106.09. Insurance $129.75. Repairs and Improvements $3358.04. Sunday School expenses $86.76. Parish society expenses $116.09. Disabled clergy $7.00. Convocation fund $5.00. St. Luke's Hospital $6.00. For missions, domestic $60.00. Total $3175.25.

Osborne (Shoshone County)—No church building. The Rev. Alward Chamberlaine.

Occasional services. Communicants 2.

Payette (Canyon County)—St. Johns. Rev. Thomas Asworth, Candidate for Holy Orders. Treasurer, Clancy W. Ireton.

Families 40. Individuals 106. Communicants 39.

Official Acts—Burials 1.

Public Services—On Sundays 66. Other days 8. Sermons 61. Holy Communions, Sundays 8. Communion to sick 1.

Organizations—Sunday School Members 14. St. James Guild, members 32. Amount raised $210.65.

Receipts—Offertories $94.26. Contributions $315.00. Rent of Rectory $340.00. From Parish societies $131.40. Cash on hand $2.43. Total $783.09.

Disbursements—Minister's salary $335.00. Other salaries $26.00. Fuel, etc. $23.70. Incidentals $31.29. Repairs $1.60. Loans and interest $332.79. Missions, domestic $30.00. Total $780.38.

Pocatello (Bannock County)—Trinity. Rev. Arthur C. Saunders.

Bert Patterson, Treasurer.

Families 96. Individuals 225. Baptized persons 214. Communicants 124.

Official Acts—Baptisms, infants 6. Adults 3. Confirmed 23. Marriages 8. Burials 7.

Public Services—On Sundays 99. Other days 41. Sermons 92. Holy Communion, Sundays 13. Other days 2. Communions to sick 1. Catechizings 13.

Organizations—Sunday School Teachers 4. Scholars 37. Woman's Auxiliary, members 14. Junior Brotherhood St. Andrews, members 6. Amount raised $1.10. Ladies' Guild, members 9. Amount raised $265.70.

Receipts—Communion alms $4.10. Offertories $194.05. Contributions $489.35. Subscriptions for Building and Repaid fund $28.00.

From Sunday School $143.66. From Parish society $265.70. Cash on hand $287.20. Appropriations, Board of Missions $3,000. Woman's Auxiliary $10.00. Total $1722.06.

Disbursements—Minister's salary $1000.00. Other salaries $150.00. Fuel $60. Repairs and improvements $328.00. All other parochial objects $179.91. Bishop's fund $30.00. Episcopal Endowment fund $1.25. Disabled Clergy fund $3.40. Other purposes $2.70. Convocation fund $3.50. Missions, domestic $8.90. Total $1767.66.

Priest River—Rev. H. G. Taylor, Spirit Lake. Services occasionally. Communicants 4.

Rock Creek (Twin Falls County)—Archdeacon Stoy. Occasional services.

Families 7. Individuals 25. Baptized persons 22. Communicants 8. Services 5.

Fort Hall (Bingham County)—Fort Hall Indian Reservation. The Good Shepherd. Rev. S. W. Creasey.

Baptized persons 190. Communicants 95.

Official Acts—Baptisms, infants 9. Marriages 11. Burials 3.

Public Services—On Sundays 60. Other days 5. Sermons 65. Holy Communion, Sundays 15. Other days 5. Catechizings weekly.

Organizations—Sunday School Teachers 5. Scholars 18. Woman's Auxiliary, members 12. Amount raised $36.77.

Receipts—Communion alms, Offertories and Contributions $147.31. From Sunday School $15.06. Total $162.37.

Disbursements—Duplex System $3.45. Sunday School expenses $10.55. Parish society expense $2.00. Episcopal Endowment fund $3.92. Convocation fund $6.68. Other purposes, St. Lukes Hospital $4.15. Missions, domestic $3.27. Foreign $6.50. All other purposes $53.98. Clergy Relief $3.55. Church Building fund $4.88. Special for Africa $4.87. Total $107.80.

St. Anthony (Fremont County)—St. James. The Rev. Mark Rifenbark. Mrs. L. A. Tuttle, Treasurer.

Families 25. Individuals 75. Baptized persons 57. Communicants 35.

Official Acts—Baptisms, infants 1. Adults 1.

Public Services—On Sundays 5. Other days 20. Sermons 25. Holy Communions, Sundays 2.

Organizations—Sunday School Teachers 4. Scholars 20. St. Katherine's Guild, members 35. Amount raised $517. St. Mary's Guild, members 14.

Receipts—Offertories 38. Sunday School $7.00. Parish societies $517.00. Cash on hand, $40.00. Total $602.00.

Disbursements—Minister's salary $90.00. Other salaries $36.00. Fuel, etc. $23.00. Insurance $25.00. Incidentals $122.69. Parish society, $10.00. Domestic and foreign missions, $25.00. Total $331.69.

St. Maries (Kootenai County)—St. Paul's. Rev. L. B. Franck. Mr. J. E. Griffith, Treasurer.

Families 30. Individuals 60. Baptized persons 56. Communicants 39.

Official Acts—Baptisms, infants 6. Adults 3. Confirmed 6.

Public Services—On Sundays 1. Other days 20. Sermons 20. Holy Communions, Sundays 1.

Organizations—Sunday School Teachers 7. Scholars 50. St. Maries Guild, members 20. Amount raised $269.41.

Receipts—Subscription for buildings $1500.00. Parish society $927. 93. Total $2427.93.

Disbursements—Foreign missions $4.00.

Salmon (Lemhi County)—Redeemer. Rev. Z. T. Vincent. Philip Rand, Treasurer.

Families 70. Individuals 208. Baptized persons 162. Communicants 97.

Official Acts—Baptisms, infants 9. Adults 2. Confirmed 4. Marriages 4. Burials 2.

Public Services—On Sundays 117. Other days 21. Sermons 102. Holy Communion, Sundays 281. Other days 4. Communion to sick 1. Catechizings 5.

Organizations—Sunday School Teachers 5. Scholars 42. Woman's Guild, members 34. Amount raised $382.80.

Receipts—From musicale $66.80. Contributions $1154.02. Sunday School $79.08. Parish societies $408.20. Cash on hand $69.68. Total $1777.78.

Disbursements—Minister's salary $1,000.20. Fuel, etc. $36.50. Taxes $15.34. Incidentals $17.00. Sunday School expenses $37.75. Parish society $437.85. On note $50.00. Bishop's Mission fund $11.00. Episcopal Endownment fund St. Luke's $15.00. Disabled Clergy fund $9.65. Convocation fund $25.25. Missions, domestic $30.85. Foreign $14.25. Other purposes $2.25. Total $1902.89.

Sandpoint (Bonner County)—Rev. E. W. Burleson.. Col. H. C. Olney, Treasurer.

Families 40. Individuals 125. Communicants 40.

Official Acts—Baptisms, infants 8. Marriages 1. Burials 6.

Public Services—On Sundays 47. Other days 12. Sermons 54. Holy Communions, Sunday 14. Other days 5.

Organizations—Sunday School Teachers 3. Scholars 20.

Receipts—Sunday School $16.00. Total $16.00.

Disbursements—Minister's salary $219.23. Sunday School expenses $6.00. Disabled Clergy fund $5.91. Domestic and Foreign missions $11.00. Total $242.14.

Shoshone (Lincoln County)—Christ Church. The Rev. Willard H. Roots. Treasurer, Mrs. Fred W. Gooding.

Families 559. Individuals 183. Baptized persons 143. Communicants 41.

Official Acts—Baptisms, infants 5. Confirmed 0. Marriages 8. Burials 2.

Public Services—On Sundays 104. Other days 9. Sermons 108. Holy Communion, Sundays 19. Other days 1.

Organizations—Sunday School Teacher 1. Scholars 35. Christ Church Guild, members 20. Amount raised $.....

Receipts—Offertories $84.30. Sunday School $41.46. Total $125.76.

Disbursements—Minister's salary $600.00. Fuel, etc. $92.93. Insurance $15.00. Sunday School expenses $35.47. Missions, both Foreign and Domestic $5.10. Total $743.40.

Silver King (Shoshone County)—Rev. Alward Chamberlaine. Services occasionally. Communicants 3.

Spencer (Fremont County)—Archdeacon Stoy. Services occasionally.

Spirit Lake (Bonner County)—Rev. H. G. Taylor. C. E. Thompson, Treasurer.

Official Acts—Baptisms, infants 14. Adults 2. Marriages 3. Burials 2. Communicants 35.

Public Services—On Sundays, 2 a month.

Organizations—Sunday School Teachers 4. Scholars 30.

Receipts—Raised in mission during year $1093.75. Subscription for building and repair fund $530.45. Total $1093.75.

Disbursements—Minister's salary, fuel, etc., insurance, incidentals, painting, $974.49. Disabled Clergy $4.05. Convocation fund $25.00. Missions, Domestic and Foreign $23.65. Total $1027.19.

Twin Falls (Twin Falls County)—Ascension. Rev. R. W. Catlin.

At present under care Archdeacon Stoy.

Families 85. Individuals 170. Baptized persons 148. Communicants 68.

Official Acts—Baptisms, infants 5. Confirmed 2. Marriages 8.

Public Services—On Sundays 60. Other days 8. Sermons 68. Holy Communion, Sundays 11.

Organizations—Sunday School Teachers 4. Scholars 24.

Receipts—Offertories $382.90. Total $382.90.

Disbursements—Minister's salary $519.40. Other salaries $17.10. Sunday School $12.90. Repairs $11.85. For Diocesan objects $20.00. Total $581.25.

Wallace (Shoshone County)—Holy Trinity. Rev. Alward Chamberlaine. George Walker, Treasurer.

Families 70. Individuals 165. Baptized persons 150. Communicants 99.

Official Acts—Baptized infants 9. Confirmed 1. Marriages 12. Burials 10.

Public Services—On Sundays 50. Other days 10. Sermons 58. Holy Communion, Sundays 12. Other days 1. Communions to sick 1. Catechizings 40.

Organizations—Sunday School Teachers 9. Scholars 77. Bible class Teachers 1. Scholars 8. Senior Guild, members 25. Amount raised $280.00. Junior Guild, 16 members. Amount raised $111.00. Junior Auxiliary, members 14. Amount raised $25.00.

Receipts—Communion alms $16.55. Offertories $462.15. Contributions $182.00. Subscriptions for building and repair fund $280.19. Sunday School $143.24. Parish societies $163.50. Cash on hand $445.93. Total $1693.56.

Disbursements—Minister's salary $680.25. Other salaries $120.00. Fuel, etc., $96.00. Repairs $271.80. Sunday School expenses $101.39. Parish society expenses $280.00. All other parochial objects $21.00. Bishop's Mission fund $3.65. Convocation fund $1.95. Missions, Domestic and Foreign $40.00. Total $1616.04.

Wardner (Shoshone County)—St. Peter's. The Rev. Alward Chamberlaine. Re-opened November 24, 1912. Treasurer, Alfred Page.

Families 40. Individuals 115. Baptized persons 178. Communicants 50.

Public Services—On Sundays 3. Other days 24. Sermons 26. Holy Communions on Sundays 3. Communion to sick 1. Catechizings 15.

Organizations—Sunday School Teachers 7. Scholars 75. St. Peter's Guild, members 15. Amount raised $145.00.

Receipts—Communion alms $4.90. Offertories $39.60. Sunday School $56.50. Parish society $145.00. Total $246.00.

Disbursements—Minister's salary $30.60. Other salaries $4.00. Fuel, etc. $8.50. Repairs and improvements $112.50. Sunday School expenses $40.00. All other parochial objects $2.00. Bishop's Mission fund $7.65. Convocation fund $2.85. Missions, Domestic and Foreign, $11.00. Total $219.10.

Totals from June 1 to May 31, 1913

	1910-11	1911-12	1912-13	Total
Parochial Receipts	$36,737.01	$42,267.70	$40,578.86	$119,593.57
Parochial Disburse'ts	38,078.26	38,348.45	37,883.42	114,310.13
General Missions	998.25	1,241.62	1,442.46	3,682.33
Clergy & Bishop	21.00	22.00	22.00	22.00
Priests Ordained	3	1	2	6
Candidates Holy Orders	1	2	3	6
Baptisms:				
Infants	288	310	312	910
Adults	66	75	79	220
Confirmed	217	288	192	697
Marriages	132	144	168	444
Burials	106	96	125	327
Communicants	1983	2201	2356	6540
Sunday School:				
Teachers	130	151	178	459
Scholars	1250	1530	1665	4445

No annual parish reports for the year ending May 31st, 1913 from Wendell and Weiser.

The following pledges were made for general and diocesan Missions, for the year June 1st, 1912 to May 31st, 1913:

The pledges made for the same purpose for the year June 1st, 1913 to May 31st, 1914, were lost somehow or other; but we have utter confidence in our Clergy, that they will fulfill their pledges although they were increased.

Services are held at intervals at Placerville, Idaho City, Centerville and New Meadows.

American Falls	$ 15.00
Bellevue	10.00
Blackfoot	15.00
Boise:	
Christ Church	70.00
Grace Church	70.00
St. Michael's	500.00
Buhl	10.00
Caldwell	15.00
Coeur d'Alene	50.00
Dubois	10.00
Gooding	5.00
Grangeville	25.00
Hailey	25.00

Henry's Lake District	
Idaho and Nez Perce Mission	
Idaho Falls	50.00
Jerome	5.00
Ketchum	5.00
Lewiston	75.00
Mackay	5.00
Montpelier	15.00
Moscow	35.00
Mountain Home	10.00
Nampa	25.00
Payette	30.00
Pocatello	30.00
Fort Hall	25.00
St. Anthony	25.00
Salmon City	50.00
Shoshone	45.00
Twin Falls	40.00
Wallace	45.00
Mullan	10.00
Murray	
Wardner and Kellogg	30.00
Weiser	30.00
Wendell	5.00
Spencer	5.00
Spirit Lake	25.00
Sand Point	10.00
Bonner's Ferry	10.00
Bruneau	5.00
Emmett	15.00
Silver and DeLamar	10.00
Placerville	10.00
Idaho City	5.00
Minidoka	1.00

The Bishop's Annual Address to the Sixth Convocation of the Missionary District of Idaho

Brethren of the Clergy and Laity: It is a pleasure to welcome you to the Sixth Annual Convocation of Idaho. I trust our contact and mutual counsel will be of advantage to all of us. On account of the wide distance that separates us in a state twice as big as New York or Pennsylvania, we suffer much from isolation. In a country where there is so much indifference to religion and so few conditions that stimulate spirituality, it is good for us to come together for new inspiration. You have the problem of a new country and of comparatively small communities which constantly suffer from the removal of our church people to the coast and especially to California.

This interior Northwest presents as great a variety of problems as any Missionary District could encounter. We have the largest Mormon population next to Utah. We have in the last twelve years started and developed an important Indian work, where we have the Indian problem to deal with. We have work among the miners, both in the old mining towns and the new. Some of this is on the railroad and some far away in the mountains reached only by stage. We have the problem of the sage-brush rancher and the stock man as well as the more ordered life of railroad communities. The very shape of this state makes it difficult to work from the Missionary standpoint. If I go to visit the northernmost mission, the distance is six hundred miles. If I go to Salmon City on the other side it takes two days and requires a journey of over five hundred miles each way, all of which goes to show the difficulty of creating what one might call the cumulative force that comes from constant contact. I am glad to say however there is a spirit of unity and earnestness. Idaho can show as good a record as any district, notwithstanding it has not the slightest advantage in the stimulation in church growth from immigration since we lose about as many as we gain.

The truth is, most of the people moving into this country to settle, come from Middle West rural communities where the church has never been strong.

During the past year I have confirmed a hundred and ninety-two persons, the detail of which will be given in the reports of the several Parishes. There are also a number of places to which I must go before September the first, the time I have taken to close the statistical year. I have baptized twenty seven, the greater part of whom were infants. I have celebrated six marriages, and officiated at four burials. A very attractive church has been completed and paid for at New Meadows and opened for service on September 29th. I consecrated in last December a beautiful little church, St. John's, in

Spirit Lake, where Rev. H. G. Taylor labors so faithfully assisted by earnest helpers. During the year I opened two Guild Halls, one at Sandpoint and one at St. Maries. I have not felt it wise to push the work of building, because of lack of workers and my desire to liquidate our debts and not further increase them. A very attractive Parish House has been erected under the supervision of Rev. S. B. Booth of Nampa and a similar building completed in Moscow under the supervision of Rev. Jonathan Watson. Important improvements have been made in Montpelier in the church plant, through the activity of Mr. F. M. Johnson, Jr. In addition to the splendid work done by Rev. A. Chamberlaine, in the Coeur d'Alene region, refered to last year, he has succeeded in reopening, after thorough repair, old St. Peter's Church, Wardner. Surely no one could have a wider field where training and strengthening foundations are so necessary for success.

I will not go further into any detail of the work. I shall give each one of you men an opportunity of telling your own story of hope, and progress. Also I trust there will be delivered by each one of you a business-like statement which will be put in permanent form in our Journal. I have received the following postulants for Orders: Thomas Ashworth, F. M. Johnson, Jr., Franklin T. Osborn and A. L. Wood. These have also been accepted as candidates for Orders. I have received by transfer, the Rev. Mark Rifenbark, deacon, whom I placed in charge of Idaho Falls and the Rev. A. C. Saunders, deacon, whom I placed in charge of Pocatello. Rev. E. W. Burleson, presbyter, whom at his request I located at Sand Point and placed also in charge of Bonners Ferry. I have transferred the Rev. W. H. Roots to Western Massachusetts. I have transferred the Rev. R. A. Curtis from Coeur d'Alene and made him registrar of St. Margaret's Hall and Canon of St. Michael's Cathedral. The Rev. L. B. Franck has been transferred from St. Anthony to Coeur d'Alene, the Rev. K. L. Houlder has been transferred from Hailey and put in charge of Emmett and parts adjacent. The Rev. R. S. Stringfellow has been transferred from Weiser and put in charge of Hailey and parts adjacent. The Rev. Z. T. Vincent, Jr., has been removed from Salmon City and put in charge of Weiser. The Rev. H. Jukes has been transferred from Grangeville to the Missionary District of Asheville. I have several men who I am expecting to come to fill up the vacancies and push forward the work. On account of ill health the Rev. R. W. Catlin has returned East and I have rejuested the Bishop of New York to advance him to the Priesthood on June 8th.

In regard to the various institutions, I shall this year speak in most general terms. Our Indian work at Fort Hall under Rev. and Mrs. Creasey, assisted by Miss Parsons, is making real and substantial progress. Through the kindness of friends East and West and the efforts of Rev. Mr. Creasey and myself, we have been practically able to eliminate the debt which has been a heavy burden on this

Mission for some years past. Happily the Board of Missions have given us a substantial increase in their appropriations for next year, so that unless we are guilty of very poor business methods from this time on, the Fort Hall Indian work may be counted on good solid foundations and I trust that the efforts of fourteen years may more and more bring forth fruit of earnest christian living among these strange people in our own land.

St. Luke's Hospital is making good progress, though we have a heavy debt to encumber us. We took care of about a thousand people last year and an excellent work was carried on. Miss Wyatt, who has been in charge since September, 1911, has recently resigned after faithful service and Miss Clark has been appointed in her place as Superintendent. At a recent meeting of the Board of Directors of St. Luke's Hospital, held under the charter and by-laws of the corporation, the following persons were elected Directors and Officers. Rt. Rev. J. B. Funsten, President and Gtneral Manager; Mr. D. D. Williams, Secretary; J. E. Clinton, Jr., Treasurer, and Messrs. R. M. Davidson and E. M. Hoover. There is a regular report printed for the Hospital work, so nothing more need be said.

The work of St. Margaret's is developing and this valuable Institution is doing much to mould the christian womanhood of the Northwest. Canon Curtis, who has charge as registrar and myself are doing all we can to push forward this institution and we are trying more and more to make it stand for the very best in the training of our young women. There has been very faithful work done on the part of many who have helped in this great school. The Institution needs the support and active assistance of the clergy and laity of our state. This means active co-operation and energetic effort. Mere passive indorsement and inactive approval counts for as little to us as a well written obituary. We must make this school a greater power in character building. Every clergyman ought to do something to secure scholars and help us to do more effective work. We invite such counsel from our clergymen as will help us to make St. Margaret's Hall all it ought to be. Let it be remembered, however, that Institutions create great problems, especially in regard to capable workers and necessary support. We desire to do all the charity possible; but it must be remembered, our bills have to be paid and we cannot afford to create too much debt for running expenses.

In regard to the general affairs of the church, there are a few words I would like to say before closing. Several of our bishops have passed away since our last Convocation, among them Bishop Doane whose large ability, splendid leadership and beautiful Christian character has made him one of our famous bishops. He is a great loss to the church and will be especially missed at the General Convention.

We are glad to report that the Board of Missions has received a larger amount this year for Missions than ever before, which indi-

cates a growing realization on the part of the church of its world-wide responsibility. We have always paid our apportionment in full and most of our clergymen realize their responsibility in regard to this duty. A few are very lax about it. I am glad to see that they have made our apportionment larger for next year. The Board of Missions in doing this pays a great compliment to our interest in Missions and our development in this District. We will not allow them to be disappointed in us.

When one considers the Mission Field here and elsewhere I am sure this conviction must be brought home. There is a serious need of a greater effort in developing well trained and consecrated workers. In church publications, in Missionary meetings and in appeals in general the constant cry has been, give us money and we will extend the kingdom, but surely there is something more important than development of this kind of power. Let our cry be from henceforth, give us men, give us workers awakened to spiritual things and full of the Holy Ghost. Heraclius, the Patriarch, said in 1184 in preaching the third Crusade, when King Henry offered money but refused to go on the Crusade, "We want a man without money, rather than money without a man." In the best days of the church's development the great stress was laid upon spiritual power, upon prayer, and a faithful study of the holy scriptures, the development of personal religion, the faithful use of the Sacraments and in the offices of the church of the living God. Material things have their place, but they should not be emphasized in such a way as to obscure the fact that lies back of these words, "Not by power nor by might, but by my spirit saith the Lord," for thus all true progress in religion must be made.

The General Convention meets this year in New York City. It will have to consider some very important questions. No doubt Missions will claim a large share of its attention and such things as will tend to promote the better working of the machinery of the church. We will have to elect a delegate to this convention and I think this ought to be done in a most practical and thorough way. The best man possible ought to be chosen and this should be done in an impartial manner. It is no position to be bestowed merely as a compliment, but is a very solemn trust committed to one of your body to be faithfully executed. I trust in this spirit you will consider this great responsibility.

There has been a very distinct campaign on the part of a well organized body of men to change the name of our church, but as this propaganda has gone on, it has come out clearer and clearer that the final purpose is not only to change the name, but the entire structure and many of the ceremonies and doctrines. There were numbers of people who, at first, for one reason and another felt drawn towards the movement. Many of these though have since realized that it would be inexpedient to make any change and we have

every reasonable liberty under the present name. Our place is recognized in the Anglican family and there is a breadth of view that enables us to occupy a very important position in the Christian world. Under the circumstances it would be absurd for us to assume a pretentious and unreal title such as American Catholic. We are not the whole church, we are just what we claim to be, an Apostolic branch of it. Far from feeling we have any incumbrance in our name, we ought to rejoice in its scientific accuracy from a historical standpoint, for it describes that branch of the universal church which, coming down from Apostolic days fought and won the great battle for truth during the Reformation period and which stands as a witness for those fundamental principles upon which civilization must rest. Whether men admit it or not, a change of name would mean a divided church, a disunited and unhappy household and the separation of lifelong friends and brothers. The name American Catholic would be especially unfortunate and untrue, because America is larger than the United States and we cannot claim to be the only representative of the great Universal or Catholic church even in America. Surely then it is most unwise for any to push a movement that will be so firmly resisted. In addition we should remember that every one of us accepted this title at our confirmation and more particularly on the occasion of our Ordination to the Ministry and every Bishop deliberately made the vow of conforming to the doctrine, discipline and worship of the Protestant Episcopal Church of the United States of America.

In conclusion, I wish you God's richest blessing in all your deliberations and efforts in behalf of the Kingdom of Our Lord Jesus Christ.

Report of Archdeacon Stoy

To The Rt. Rev. J. B. Funsten, D. D., Bishop of Idaho.

Rt. Rev. and Dear Sir: I take pleasure in presenting the following which expresses a summary of official acts and duties performed by me as Archdeacon, during the past convocational year.

I have been constrained to omit in detail the various offices performed in visiting the sick and members in the less thickly settled localities, and in looking after matters largely pertaining to business affairs, as well as various preparations for services and travel from distant points in our territory, which have demanded time and energy.

I have visited and celebrated the Holy Communion regularly in the various churches where Deacons and laymen were in charge, viz: Buhl, Twin Falls, Pocatello, Idaho Falls and Montpelier, in addition to which I have maintained regular services with help of lay readers, at American Falls, administering the sacraments of the Church and holding services also at other points as follows: Arco, Rock Creek, Rupert, Spencer, Soda Springs and St. Anthony. Supplying frejuently at Twin Falls in absence of a Rector.

I have held 170 services. Preaching 140 times. Administering Holy Communion, Sundays 50. Other days 4. Privately 3. Performed marriage ceremonies 8. Funeral services 3. Baptized 12.

At many points the opportunities are inviting for the establishing of services, but in this particular field, wisdom will confirm the judgment, that it will be better to abide in patient oversight until conditions are settled.

I wish to conclude this report with the statement that I have met with courtesy on all sides and especially loyal co-operation on the part of the missionaries with whom I have been associated.

HOWARD STOY,
Archdeacon.

Report of Missioner of North Idaho for the Year Ending May 31, 1913

As was anticipated in my last report, St. Maries and Bonners Ferry are served from Coeur d'Alene and Sandpoint respectively, each of these towns having a resident minister, and those dependent upon them being more easily accessible than from Spirit Lake. Places left for your missioner are as numerous as he can make them computibly with his duty at the home mission. Here he ministers, on two Sundays at least every month, with week day and additional Sundays when seasonable or otherwise desirable. Work at Spirit Lake has progressed during the year, with increasing public interest and gratifying financial results. The church has been freed from debt and consecrated, and provided with equipment of superior quality but not yet complete, vessels for the Holy Communion—not to mention other things less important—being the small ones carried by the missioner on his trips. A class will be presented for confirmation at the next Episcopal visitation, several persons preparing for it. In the course of the year services have been held, with greater or less regularity, at Clark's Fork and Hope, the places of worship in a small Methodist Church at the former place and the public school house in the other. The kindly co-operation of Christians of other names is most cordially recognized and appreciated, a prelibation of the coming unity of all who love the Lord Jesus Christ. Newport is partly in Idaho but most of it in Washington, and all communicants there excepting one live in the sister State. At its present stage, work in Newport is not in an encouraging condition, our solitary communicant being an invalid the greater part of the time, and so far my visits there seemingly have made no recordable impressions, though, I trust they were not useless when made, nor without promise. The county seat (Rathdrum) has a few Church people, relics of a mission which once had as many as twenty-one communicants, most of them now elsewhere, and those left worshipping with other religious bodies as members or visitors. At this writing arrangements are in progress for a service of the Holy Communion at the house of a good woman in Rathdrum, who has sturdily maintained her church preference, and desires that her parlor be used on the occasion contemplated.

The Missioner has in mind to hold services whenever he can, as in the past, at Coleman, which he has visited between morning and evening prayer at Spirit Lake, at Clagstone, also occasionally visited, and other small places where the opportunity is surprisingly rare for neighbors to meet and worship together. If our devout people in more favored sections of this Christian land only knew of the spiritual destitution and the indifference created by neglect! I

can only suggest, Christian sympathy will do the rest. So I hope and so I believe.

Statistics:

Spirit Lake—Communicants, 35; 8 removals; Sunday School scholars, 30; teachers, 3. Hope—Communicants, 4. Clark's Fork—Communicants, 5; 1 removal. Garwood—Communicants, 2. Priest River—Communicants, 4. Rathdrum—Communicants, 3. Newport—Communicants, 1. Total communicants, 54. Baptisms 19, including 2 adults. Marriages 4. Burials 2.

Financial notes:

St. John's Mission, Spirit Lake—Collections $1093.75. Disbursements $1027.19. Balance on hand $66.56.

The expectation is that Spirit Lake will soon grow into a parish.

Spirit Lake, Idaho.

HENRY G. TAYLOR.

Report of the Proceedings of the Sixth Annual Meeting of Idaho Branch of the Woman's Auxiliary

On the morning of Friday, June 6th, 1913, after attending the corporate communion in St. Michael's Cathedral, the Sixth Annual Meeting of the Idaho Branch of the Woman's Auxiliary convened in the Bishop Tuttle Church House, eleven guilds being represented. Because of illness, Mrs. Funsten was unable to be present and the Treasurer, Mrs. E. P. Smith, presided.

The meeting opened with the singing of hymn 261, followed by an address of welcome by Dean Smith. After the minutes of the last annual meeting had been read and approved. Mr. Hunting, Secretary of the Eighth Missionary Department, made a short address. After his talk the amount of the united offering ($89.05) was announced. This offering had been presented at the morning celebration with the singing of the doxology.

At 1 p. m. the afternoon session was called to order and the reports of the various secretaries were the first business to come before the meeting. These reports, together with the ones given later by the parish delegates showed encouraging progress, especially in the increasing interest in missions. Everyone present showed appreciation of the great good gained by the systematic study of our Church's work in the mission fields and it was decided that all should try to have a mission study class held in each parish during the coming year. It was also voted upon favorably to continue the scholarship at St. Margaret's School, Tokyo, but to increase fund enough to make a special gift to some branch of mission work among the girls of China. The Secretary was instructed to collect information along this line so that the object of the gift could be intelligently selected. It was also moved and seconded that the Junior Auxiliary should continue the scholarship at the Fort Hall Indian School.

Much discussion was given to the advisability of having a special secretary to take charge of the united offering, and it was finally decided that such an officer should be elected. It was the opinion of those present that the united offering should have a more prominent place in our parish work. To this end the first Sunday after Easter was set aside as the Woman's Auxiliary day. On this Sunday the women's guilds throughout the diocese will make their corporate communion in their parish church and at this service the united offering of that parish will be presented.

Mr. Creasey then gave a talk on his work at Fort Hall and the election of officers for the year 1913-1914 followed. The Bishop appointed Mrs. Frank E. Johnesse of Boise, President for the coming

year, since Mrs. Funsten will be east much of the time. The other officers elected are:

1st Vice President—Mrs. D. H. Jones, Christ Church, Boise.

2d Vice President—Mrs. William George, Coeur d'Alene.

3d Vice President—Mrs. Z. T. Vincent, Weiser.

4th Vice President—Mrs. R. S. Stringfellow, Hailey.

Secretary—Mrs. R. A. Curtis, Boise.

Junior Secretary—Mrs. J. L. Hollingshead, Boise.

United Offering Secretary—Mrs. Frank King, Boise.

Treasurer—Mrs. E. P. Smith, Boise.

It was moved and seconded that the office of auditor be dispensed with.

There being no further business, the meeting was adjourned and closed with the singing of hymn 263.

SARAH MacKENZIE CURTIS,
Secretary.

Prayer for the Use of Members of the Woman's Auxiliary

Oh, Lord, we beseech Thee, prosper and accept the endeavor of Thy servants who desire to show forth the great things Thou hast done and art doing for the children of men. Fill the hearts of all Thy people with such gratitude for Thy Gospel, that they may the more fervently desire the salvation of all men, and for this end, pray instantly, give liberally and work diligently that the coming of Thy Kingdom may be hastened and the unity of Thy Church accomplished, through Jesus Christ, our Lord.—*Amen.*

The Report of the Treasurer

Mrs. E. P. Smith, Boise, Idaho

RECEIPTS FOR 1913.

PARISHES	Japanese Scholarship	Apportionment	D. E. F.	United Offering	Fort Hall Scholarship	TOTALS
American Falls	$ 1.00	$ 2.00	$ 1.00	....	....	$ 4.00
Bellevue	....	....	....	....	....	....
Blackfoot	2.00	4.00	1.00	....	....	7.00
Boise Christ Church	1.00	6.00	1.00	....	....	8.00
Boise Grace Church	1.50	4.00	1.00	15.75	15.00	37.25
Boise St. Michael's	10.00	24.00	1.00	22.93	....	57.93
Bonners Ferry	1.00	2.00	1.00	....	....	4.00
Buhl	....	....	....	....	....	....
Caldwell	1.50	3.00	1.00	....	....	5.50
Coeur d'Alene	3.00	6.00	1.00	....	....	10.00
Dubois	....	....	....	....	....	....
Emmett	....	2.00	1.00	....	....	3.00
Fort Hall	2.00	....	....	14.70	....	16.70
Gooding	1.50	....	....	....	....	1.50
Grangeville	1.50	3.00	1.00	....	....	5.50
Hailey	1.50	2.00	1.00	5.00	....	9.50
Idaho Falls	2.50	5.00	1.00	7.82	....	16.32
Jerome	....	....	....	....	....	....
Kellogg	1.00	1.00	1.00	....	....	3.00
Ketchum	....	....	....	....	....	....
Lewiston	3.00	4.00	1.00	8.30	....	16.30
Mackay	....	3.00	1.00	....	....	4.00
Montpelier	1.00	1.00	1.00	2.00	....	5.00
Moscow	1.00	5.00	1.00	....	....	7.00
Mountain Home	....	....	....	....	....	....
Mullan	1.00	1.00	1.00	....	....	3.00
Nampa	2.00	4.00	1.00	12.35	....	19.35
Payette	2.00	4.00	1.00	....	....	7.00
Placerville	....	....	....	....	....	....
Pocatello	1.00	3.00	1.00	....	1.95	6.95
Salmon City	3.00	6.00	1.00	....	....	10.00
Sand Point	1.50	2.00	1.00	....	....	4.50
Shoshone	3.00	6.00	1.00	....	....	10.00
Silver City	....	....	....	....	....	....
St. Anthony	1.50	3.00	1.00	....	....	5.50
Spencer	....	....	....	....	....	....
Spirit Lake	1.00	1.00	1.00	....	....	3.00

Twin Falls	2.00	3.00	1.00	....	....	6.00
Wallace	1.00	1.00	1.00	....	....	3.00
Wendell	1.00	3.00	....	....	....	4.00
Weiser	3.00	6.00	1.00	....	....	10.00
New Meadows	....	1.00	....	....	....	1.00
Loose offering	....	....	....	5.20	....	5.20
Junior Auxiliary	....	8.00	....	1.65	50.00	59.65
Totals	$59.00	$129.00	$29.00	$95.70	$66.95	$379.65

Interest on Savings account	5.60
Balance from 1912	363.19
	$748.44

DISBURSEMENTS 1913.

1912.

July 24—Apportionment 1912	$105.00
Dec. 10—Alms basin for New Meadows	3.00

1913.

April 14—Scholarship, Tokio, Japan	50.00
June 5—Apportionment, 1913	100.00
June 7—Fort Hall Scholarship	45.00
June 7—Special offering Fort Hall	16.95
	$319.95
Balance on hand	428.49
Total	$748.44

Report of the Secretary of the Junior Auxiliary for the Year Ending May 31, 1913

During the year we have had but one parish branch organized. The Junior Auxiliary of Hailey.

Receipts from all sources to May 31, 1913, are as follows:

St. Margaret's Guild, Emmett	$ 2.65
Individual offering for Fort Hall, Lewiston	2.00
Junior Auxiliary, Wallace	5.00
Junior Auxiliary—Kellogg	3.00
Junior Auxiliary—St. Anthony	2.00
Junior Guild of St. John's—Idaho Falls	1.00
Junior Auxiliary—Fort Hall	1.00
Junior Auxiliary—Hailey	2.00
Junior Brotherhood—Christ Church, Boise	5.00
Junior Auxiliary—Christ Church, Boise	5.00
Junior Auxiliary—St. Michael's, Boise	10.00
Daughters of Grace—Grace Church, Boise	10.00
Individual offering for Fort Hall—St. Michael's, Boise	10.00
Total	$58.65

DISBURSEMENTS.

Indian scholarship Fort Hall	$45.00	
Junior Auxiliary, apportionment	10.00	
United offering	1.65—	56.65
Balance on hand May 31, 1913		$ 2.00

Guilds not reported were:

Young Girls' Guild, Weiser.
Junior Auxiliary, Coeur d'Alene.
Ladies of King Arthur, Grangeville.
St. Catherine's Guild, Nampa.
Junior Auxiliary, Mullan.
Young People's Society, Montpelier.

MARY JOHNESSE,
Secretary.

Real Estate, Church Buildings and Rectories in the Missionary District of Idaho

American Falls, Power County—Church and lots.
Bellevue, Blaine County—Church.
Bonners Ferry—Church, Hall and lots.
Boise, Ada County—St. Luke's Hospital, Nurses Home, St. Margaret's Hall, Trinity Hall, Bishop's residence, Bishop Tuttle Church House, Grace Church and grounds, double house on Washington Street, Christ's Church, rectory and grounds, St. Michael's Deanery and St. Michael's Cathedral. Two blocks in Cruzen Addition.
Blackfoot, Bingham County—Church and Rectory.
Bruneau, Owyhee County—Church.
Buhl, Cassia County—Church.
Burley, Cassia County—Lot.
Caldwell, Canyon County—Church.
Cambridge, Washington County—Lots.
Coeur d'Alene, Kootenai County—Church, Rectory and Parish Hall.
Dubois, Fremont County—Church and Parish House.
Emmett, Canyon County—Church.
Fort Hall, Bannock County—Church, Mission School and 160 acres of land.
Gooding, Gooding County—Church.
Grangeville, Idaho County—Church and Parish house.
Hailey, Blaine County—Church and Rectory.
Idaho Falls, Bonneville County—Church and Rectory.
Jerome, Lincoln County—Church.
Kellogg, Shoshone County—Church.
Ketchum, Blaine County—Church.
Lemhi Agency—Mission house and five acres of land.
Lewiston, Nez Perce County—Church and Rectory.
Mackay, Custer County—Church.
Montpelier—Church, Rectory and Parish Hall.
Moscow, Latah County—Church and Rectory and Parish House.
Mountain Home, Elmore County—Church and Rectory.
Mullan, Shoshone County—Church.
Murray, Shoshone County—Church.
Nampa, Canyon County—Church and Rectory.
New Meadows—Church.
Payette, Canyon County—Church and Rectory.
Pocatello, Bannock County—Church, Rectory, Archdeacon's residence. Chapel, one city block of land.
St. Maries—Church lot and Guild Hall.
Salmon City, Lemhi County—Church and Rectory.
St. Anthony, Fremont County—Church and lots.
Sandpoint, Bonner County—Church lots and Guild Hall.
Shoshone, Lincoln County—Church and Rectory.
Silver City, Owyhee County—Church and Rectory.
Spirit Lake—Church and lot.
Twin Falls, Twin Falls County—Church and Rectory.
Wardner, Shoshone County—Church.
Wallace, Shoshone County—Church and Rectory.
Weiser, Washington County—Church and Rectory.
Wendell—Church.

Forms of Bequests

For Church Purposes.

I,.....give, devise and bequeath to the Protestand Episcopal Church in Idaho the sum of $.....or property described as: (Here describe fully property to be given) or (if any fund is to receive particular benefit state same).

For Hospital Purposes.

I,.....give, devise and bequeath to the St. Luke's Hospital and Nurses' Training School, Limited, situated in the City of Boise, Ada County, State of Idaho, the sum of $.....or property described as follows: (Here describe fully property to be given).

Special Parish Gift.

I,.....give, devise and bequeath to the.....(name).....Parish of the Protestant Episcopal Church of the (.....City or town.....) of....., State of Idaho. (Here fully describe property).

Special for St. Margaret's School.

I,.....give, devise and bequeath to the Protestant Episcopal Church in Idaho for the St. Margaret's School for Girls situated in Boise City, Ada County, the sum of $.....or property hereafter described. (Here give description of property.

Our Corporate Name is "The Protestant Episcopal Church in Idaho."

JOURNAL *of the* SEVENTH ANNUAL CONVOCATION

OF THE

Protestant Episcopal Church

In the Missionary Jurisdiction of Idaho

Held in St. Michael's Cathedral, Boise, Idaho
April 22 to 26, 1914

LIBRARY
P. E. DIOCESE OF
PHILADELPHIA

ST. LUKE'S HOSPITAL, BOISE, IDAHO

(Established 1902)

This hospital is situated near a delightful residence section. Rates moderate. Excellent opportunities offered young women for training as nurses. For particulars address the Superintendent.

JOURNAL *of the* SEVENTH ANNUAL CONVOCATION

OF THE

Protestant Episcopal Church

In the Missionary Jurisdiction of Idaho

Held in St. Michael's Cathedral, Boise, Idaho
April 22 to 26, 1914

The District of Idaho

The District of Idaho comprises the whole of the State of Idaho. Square miles, 84,313. Population, (1910) 325,594. Set aside as the Missionary District of Idaho in 1907. Prior to that date was known as the District of Boise, and embraced southern Idaho and western Wyoming, 112,000 square miles.

Officers and Committees

Bishop.

THE RT. REV. JAMES B. FUNSTEN, D.D.
Boise, Idaho.

Archdeacons.

The Venerable Howard Stoy.....Pocatello
The Venerable Alward Chamberlaine.....Boise

Missioner of North Idaho.

The Rev. H. G. Taylor.....Spirit Lake

Treasurer.

Mr. G. H. Hackett.....Boise

Secretary.

The Ven. Alward Chamberlaine.....Boise

Chancellor.

Council of Advice.

The Very Rev. Everett P. Smith.....Boise
The Ven. Howard Stoy.....Pocatello
The Ven. Alward Chamberlaine.....Boise
Mr. G. H. Hackett.....Boise
Mr. R. M. Davidson.....Boise
Mr. R. B. Horrie.....Boise

Examining Chaplains.

The Rev. H. G. Taylor.....Spirit Lake
The Rev. D. J. W. Somerville.....Lewiston
The Ven. Howard Stoy.....Pocatello
The Rev. Mark Rifenbark.....Idaho Falls
The Rev. Chas. MacLean, Ph.D.....Sunnyside

Diocesan Missionary Committee.

The Rt. Rev. James B. Funsten, D.D.....Boise
The Ven. Howard Stoy.....Pocatello
The Ven. Alward Chamberlaine.....Boise
Mr. G. H. Hackett.....Boise
Mr. Stanley E. Easton.....Kellogg

Diocesan Librarian.

Rev. Alward Chamberlaine, Bishop Tuttle Church House.....Boise

Clergy of the Missionary District of Idaho

April 22nd, 1914.

Bishop.

THE RT. REV. JAMES B. FUNSTEN, D.D.
Boise, Idaho.

Priests.

The Rev. Samuel B. Booth, A.B.....Grace Ch., Nampa
*The Rev. E. W. Burleson.....St. Agnes Ch., Sandpoint
The Ven. Alward Chamberlaine.....Archdeacon, Boise
The Rev. S. W. Creasey.....Good Shepherd, Fort Hall
The Rev. Canon R. Ashton Curtis.....St. Michael's Cathedral, Boise
*The Rev. Freeman Daughters.....Sandpoint
The Rev. L. B. Franck.....St. Luke's Ch., Coeur d'Alene
The Rev. Alfred George.....St. Paul's Ch., Blackfoot
The Rev. K. L. Houlder.....Grace Ch., Boise
The Rev. S. J. Jennings.....Nampa
The Rev. David H. Jones.....Christ Ch., Boise
The Rev. Chas. MacLean.....Sunnyside
The Rev. J. P. McCullough.....Ascension Ch., Twin Falls
The Rev. Mark Rifenbark, M.A.....St. John's Ch., Idaho Falls
*The Rev. A. C. Saunders.....Trinity Ch., Pocatello
The Very Rev. E. P. Smith.....St. Michael's Cathedral, Boise
The Rev. D. J. W. Somerville, B.D.....Nativity, Lewiston
The Ven. Howard Stoy.....Archdeacon, Pocatello
The Rev. R. S. Stringfellow.....Emmanuel Ch., Kellogg
The Rev. Henry G. Taylor.....St. John's Ch., Spirit Lake
The Rev. Z. T. Vincent, Jr.....St. Luke's Ch., Weiser
The Rev. Jonathan Watson.....St. Mark's Ch., Moscow

*Not present at any session of Convocation.

Deacons.

The Rev. Thos. Ashworth.....St. James Ch., Payette
The Rev. Wilfred E. Roach, M.A.....Holy Trinity Ch., Wallace

Candidates for Holy Orders.

F. M. Johnson.....St. Andrew's Ch., Montpelier
A. L. Wood.....St. James' Ch., Mountain Home

Postulants.

W. W. Webster.....St. Maries
Frank T. Osborn.....Hailey

Deaconess.

Miss Emma C. Klemm.....Pocatello

Lay Readers.

W. W. Morris, Coeur d'Alene
R. S. Merriam, Wallace
Prof. A. L. Bramhall, Wallace
Clarence Shreve, Wardner
Walter Ashton, Nampa
H. J. Brewster, Payette
Eugene A. Farner, Boise
C. J. Barker, Caldwell
Frank Creasey, Fort Hall
George Chapin, Idaho Falls
Stanly A. Easton, Kellogg
Edward St. John, American Falls
A. A. Smith, American Falls
Wm. H. Anderson, Boise

Institutions

St. Margaret's Hall

Boise, Idaho.

The Diocesan School for Girls, Founded 1892.

Rector .....The Bishop
Principal.....Miss Leonora Cox

St. Luke's Hospital

Boise, Idaho.

Founded 1902. Incorporated 1906.

President of the Board of Trustees.....The Bishop
Superintendent.....Miss Amy Saunders

Fort Hall Indian Mission

Fort Hall, Idaho.

The Diocesan School for Indian Children.
Founded 1899. Incorporated ....

Visitor.....The Bishop
Warden.....Rev. S. W. Creasey

Woman's Auxiliary

President.....Mrs. Frank E. Johnesse, Boise
1st Vice President.....Mrs. S. J. Jennings, Nampa
2nd Vice President.....Mrs. Alward Chamberlaine, Boise
3rd Vice President.....Mrs. George, Coeur d'Alene
4th Vice President.....Mrs. Howard Stoy, Pocatello
Secretary.....Mrs. Frank Wyman, Boise
Treasurer.....Mrs. E. P. Smith, Boise
Secretary Junior Branch.....Mrs. John Hollingshead, Boise
Secretary United Offerings.....Mrs. Frank King, Boise
Secretary Babies' Branch.....Mrs. D. H. Jones, Boise

Standing Committees

State of the Church.

The Ven. Howard Stoy
The Ven. Alward Chamberlaine
The Rev. H. G. Taylor
Mr. C. B. Fann
Mr. G. H. Hackett

Indian Work.

The Rev. S. W. Creasey
The Rev. Mark Rifenbark
The Rev. A. C. Saunders
The Rev. Alfred George

St. Margaret's Hall.

The Rev. Z. T. Vincent, Jr.
The Rev. J. P. McCullough
The Rev. Samuel B. Booth
The Rev. Wilfred E. Roach

Hospital Work.

The Rev. D. J. W. Somerville
The Rev. R. S. Stringfellow
The Rev. E. W. Burleson
The Rev. Jonathan Watson
The Rev. Thos. Ashworth

Sunday School Work.

The Very Rev. E. P. Smith
The Rev. D. H. Jones
The Rev. Kenneth L. Houlder
Mr. A. L. Wood
Mr. F. M. Johnson
Mr. C. T. Barker

Diocesan Library.

The Ven. Alward Chamberlaine, The Rev. Mark Rifenbark

Delegates to the Primary Synod of Eighth Province.

The Very Rev. E. P. Smith.....Boise
The Rev. S. W. Creasey.....Fort Hall
The Rev. D. J. W. Somerville.....Lewiston
The Rev. Jonathan Watson.....Moscow
Mr. R. M. Davidson.....Boise
Mr. G. H. Hackett.....Boise
Mr. W. W. Morris.....Coeur d'Alene
Mr. F. S. Randall.....Lewiston

Committee to Represent the Board of Missions in Idaho.

The Rt. Rev. James B. Funsten, D.D.....Boise
The Ven. Howard Stoy.....Pocatello
The Ven. Alward Chamberlaine.....Boise
Mr. G. H. Hackett.....Boise
Mr. Stanly A. Easton.....Kellogg

Journal

OF THE

Proceedings of the Seventh Annual Convocation

OF THE

Protestant Episcopal Church

Missionary Jurisdiction of Idaho

St. Michael's Cathedral.

Boise, Idaho, April 22, 1914, 8 p. m.

The Seventh Annual Convocation of the Protestant Episcopal Church, in the Missionary District of Idaho, met, pursuant to the call of the Bishop, at the above named place and time, and began with Evening Prayer. The Rev. Mark Rifenbark of St. John's Church, Idaho Falls, preached the Convocation sermon.

SECOND DAY—MORNING SESSION.

Thursday, April 23, 1914, 10 a. m.

The Holy Communion was celebrated at 10 a. m., the Rt. Rev. James B. Funsten, D.D., Bishop of the District, celebrant, assisted by Archdeacon Howard Stoy of Pocatello and Archdeacon Alward Chamberlaine of Boise.

The Bishop delivered his Seventh Annual Address. (Appendix I.)

After the service the Convocation was called to order at 11:30 a. m., in the Bishop Tuttle Church House, with the Bishop in the chair, and opened with appropriate prayers.

The roll of the clergy was ordered by the chair, and the following responded to their names:

Bishop, The Rt. Rev. James B. Funsten, D.D. ..... Boise

Presbyters—

The Rev. Samuel B. Booth ..... Nampa
The Rev. Canon R. Ashton Curtis ..... Boise
The Ven. Alward Chamberlaine ..... Boise
The Rev. S. W. Creasey ..... Fort Hall
The Rev. Luther B. Franck ..... Coeur d'Alene
The Rev. Alfred George ..... Blackfoot
The Rev. Kenneth L. Houlder ..... Boise
The Rev. S. J. Jennings ..... Nampa
The Rev. D. H. Jones ..... Boise
The Rev. Chas. MacLean ..... Sunnyside
The Rev. J. P. McCullough ..... Twin Falls
The Rev. Mark Rifenbark ..... Idaho Falls
The Very Rev. Everett P. Smith ..... Boise
The Rev. D. J. W. Somerville ..... Lewiston
The Ven. Howard Stoy ..... Pocatello

The Rev. R. S. Stringfellow ..... Hailey
The Rev. H. G. Taylor ..... Spirit Lake
The Rev. Z. T. Vincent, Jr. ..... Weiser
The Rev. Jonathan Watson ..... Moscow

Deacons—
The Rev. Thos. Ashworth ..... Payette
The Rev. Wilfred E. Roach ..... Wallace
Total present, 22.

Absent, but entitled to seat in Convocation, were the following clergy:

The Rev. E. W. Burleson ..... Sandpoint
The Rev. Freeman Daughters ..... Sandpoint
The Rev. A. C. Saunders ..... Pocatello

Candidates for Holy Orders: Mr. A. L. Wood, Mountain Home; Mr. F. M. Johnson, Montpelier.

The chair ordered a roll call of parishes and missions. The following lay delegates responded:

St. Michael's Cathedral, Boise—Messrs. R. M. Davidson, J. A. Fennell, C. A. Roe, Eugene A. Farner.
Christ Church, Boise—Mr. Chas. Breach.
Church of Nativity, Lewiston—Mr. C. B. Fann.
Grace Church, Nampa—Mr. Walter Ashton.
St. James' Ch., Mountain Home—Mr. H. A. Beach.
Lay delegates not present:
Grace Ch., Boise—Messrs. Geo. E. Moore, H. Coates.
Emmanuel Ch., Kellogg—Messrs. Stanly A. Easton, Ed. Kevern.
St. Peter's Ch., Wardner—Messrs. Earl R. Redding, M. Matthews.
The chair appointed Rev. Messrs. Creasey, Stoy and Watson a Committee on Credentials.

The committee reported that all clergy and lay delegates present were entitled to seats in the Convocation.

The Rev. D. H. Jones moved that the freedom of the floor be extended to the candidates for Holy Orders. Seconded by Dean Smith. Carried.

The chair announced that the election of a secretary and a treasurer was next in order.

The Rev. D. H. Jones nominated the Rev. Alward Chamberlaine for secretary, which was seconded by the Rev. H. G. Taylor. The Rev. Mr. Somerville placed the name of the Rev. D. H. Jones in nomination for that office. Mr. Creasey seconded the nomination. Mr. Jones withdrew his name and Mr. Somerville moved that the unanimous ballot of the Convocation be cast in favor of Mr. Chamberlaine. Seconded by Mr. Jones and carried.

Mr. G. H. Hackett's name was placed in nomination for treasurer, and he was duly elected to that office.

Mid-day prayers for missions were offered by the Rev. Z. T. Vincent.

The Bishop announced that in accordance with the Canons adopted by the last General Convention relative to Provinces, it would be necessary to elect four clerical and four lay delegates to the Primary Synod of the Eighth Province, which would meet in Seattle, Wash., October 15th, 1914.

Motion was made by the Rev. Mr. Watson, seconded by Rev. Mr. Vincent, that the time for the election of delegates be made the first order of business Friday morning at 11:30 a. m. Carried.

The chair appointed the following Committee on Dispatch of Business: The Rev. D. J. W. Somerville and the Rev. S. W. Creasey.

The report of the Diocesan Treasurer was read by Mr. G. H. Hackett. On motion made by Rev. Mr. Booth, seconded by Rev. Mr. Jones, the report was accepted and ordered printed in the Journal. (Appendix II.)

The Secretary read a printed communication from the Secretary of the House of Deputies on the subject of Journals, Canons and Tables of Lessons, as also "Certain proposed changes in the Constitution of the Church." On motion of Dean Smith, the communication was referred to the following Committee with instructions to report to the Convocation what action, if any, was deemed necessary, viz: Rev. Chas. MacLean, the Very Rev. E. P. Smith, the Ven. Howard Stoy and Rev. H. G. Taylor.

At 1 p. m. the chair declared a recess until 2:30 p. m.

SECOND DAY—AFTERNOON SESSION.

Convocation reassembled at 2:30 p. m., and the chair called for the report of the Committee on the Dispatch of Business.

Report submitted and adopted. (See Appendix II.)

The chair next called for the report of the Committee on the State of the Church. That Committee requested leave to report on Saturday morning. Permission granted.

The Rev. S. W. Creasey presented the report of the Committee on Indian Work, which was adopted and ordered printed in the Journal. (Appendix II.)

The Committee on St. Margaret's Hall made its report through its Chairman, the Rev. Henry G. Taylor. Report was accepted and ordered printed in Journal. (Appendix II.)

Committee on St. Luke's Hospital requested permission to report later. Permission granted.

Committee on Sunday School requested permission to report later. Permission granted.

Committee to represent the Board of Missions in Idaho reported verbally, through its secretary, the Rev. S. W. Creasey, that considerable progress had been made during the past year by each member of the Committee stirring up as much interest in missions as possible in his own particular field of labor; that lantern slides had been used, and other means adopted to increase the interest in general missions.

The chair called for verbal Parochial reports from the following clergymen: The Ven. Howard Stoy, Archdeacon of Pocatello; the Rev. Mark Rifenbark of Idaho Falls, the Rev. Thos. Ashworth of Payette, the Rev. Samuel B. Booth of Nampa, the Rev. Wilfred E. Roach of Wallace, the Rev. H. G. Taylor, Missioner of North Idaho; the Rev. Z. T. Vincent of Weiser, the Rev. Kenneth L. Houlder of Grace Ch., Boise, and Mr. F. M. Johnson of Montpelier.

Convocation adjourned at 5:30 p. m.

SECOND DAY—EVENING SESSION.

At 8 p. m. a splendid missionary service was held in St. Michael's Cathedral. Evening prayer was read by Dean Smith, and missionary addresses made by the Ven. Howard Stoy, Archdeacon of Pocatello, on "The General Outlook in Southeastern Idaho"; the Rev. S. W. Creasey on "Work Among the Bannock and Shoshone Indians"; the Rev. Jonathan Watson on "Work Among College Students." Benediction pronounced by the Bishop.

THIRD DAY—MORNING SESSION.

Friday, April 24, 1914, 10 a. m.

The members of Convocation joined with the Woman's Auxiliary in a celebration of the Holy Communion at St. Michael's Cathedral at 10 a. m., the Bishop being the celebrant, assisted by Archdeacon Stoy and Dean Smith. The Bishop addressed the Auxiliary and spoke in glowing words of praise of the work accomplished by the various branches of this organization during the past year.

Convocation assembled at 11:30 a. m., and was opened with prayer by the Bishop.

Minutes of previous session were read and approved.

The chair announced that the election of delegates to the Primary Synod of the Eighth Province was now in order.

The following resolution was offered by Dean Smith:

"Resolved, That this Convocation raise the sum of $200.00 for traveling expenses of delegates to the Provincial Synod, to be distributed among the delegates attending the Synod in proportion to the mileage they travel."

Motion was seconded by Rev. D. J. W. Somerville. Being put by the chair was lost.

The following resolution was offered by the Rev. Mark Rifenbark:

"Whereas, This Convocation is to elect a delegation for the Provincial Synod consisting of four clerical and four lay delegates,

"Therefore be it resolved, That the expenses of the clerical delegates be provided by Convocation, according to the mileage involved for each."

Motion was seconded by the Rev. Z. T. Vincent and carried.

The following resolution was offered by the Rev. D. J. W. Somerville:

"Resolved, That the members of the Convocation pledge themselves the amount each feels able to give towards this Provincial expense fund, said amount to be proportional to strength of Mission or Parish."

Seconded by the Rev. Mr. Watson and carried.

Noon-day having arrived, prayers for missions were offered by the Bishop.

The Rev. Mr. Somerville moved that the Secretary obtain from each clergyman present the amount that he was willing to pledge towards the above named fund. Seconded and carried.

Following pledges for parishes were received:

St. Michael's Cathedral	$25.00
St. John's, Idaho Falls	8.00
Grace Church, Nampa	5.00
Grace Church, Boise	5.00

St. John's, Spirit Lake	5.00
Good Shepherd, Fort Hall	5.00
St. Paul's, Blackfoot	5.00
Emmanuel, Kellogg	10.00
Nativity, Lewiston	10.00
Holy Trinity, Wallace	5.00
St. Luke's, Coeur d'Alene	10.00
St. James', Payette	5.00
Christ Church, Boise	5.00
St. Mark's, Moscow	10.00
St. Luke's, Weiser	10.00
St. James', Mountain Home	5.00
St. Andrew's, Montpelier	5.00
Archdeaconry of Pocatello	10.00
Archdeaconry of Boise	5.00

The above amounts are to be paid to the Treasurer before October 1st.

At 12:30 the Bishop declared a recess for luncheon until 2:30 p. m.

THIRD DAY—AFTERNOON SESSION.

Convocation reassembled at 2:30 p. m., and immediately proceeded to the election of delegates to the Provincial Synod. The following nominations were made:

The Rev. D. J. W. Somerville, by the Rev. H. G. Taylor.
The Rev. Samuel B. Booth, by the Rev. L. B. Franck.
The Rev. S. W. Creasey, by the Rev. D. J. W. Somerville.
The Rev. E. P. Smith, by the Rev. Chas. MacLean.
The Rev. Jonathan Watson, by the Rev. S. W. Creasey.
The Rev. Howard Stoy, by the Rev. Wilfred E. Roach.
The Rev. D. H. Jones, by the Rev. A. Chamberlaine.
The Rev. L. B. Franck, by the Rev. H. G. Taylor.
The Rev. Mark Rifenbark, by the Rev. S. B. Booth.
The Rev. H. G. Taylor, by the Rev. Chas. MacLean.
The Rev. Wilfred E. Roach, by the Rev. H. G. Taylor.

The Rev. Messrs. Stoy, Jones, Franck, Rifenbark, Taylor and Roach withdrew their names. Nominations being closed, the chair appointed Mr. Wood and Mr. Johnson as tellers.

The vote by ballot resulted as follows: The Very Rev. E. P. Smith received 20; the Rev. Mr. Somerville received 19; the Rev. Mr. Watson received 17; the Rev. Mr. Creasey received 16; the Rev. Mr. Booth received 15; the Rev. Mr. Roach received 1.

The chair declared Rev. Messrs. Smith, Somerville, Watson and Creasey duly elected.

Nominations for lay delegates being next in order, the following names were placed before the Convocation:

W. W. Morris of Coeur d'Alene, by Rev. L. B. Franck.
F. S. Randall of Lewiston, by Rev. D. J. W. Somerville.
Stanly A. Easton of Kellogg, by Rev. Alward Chamberlaine.
G. H. Hackett of Boise, by Rev. H. G. Taylor.
John Graham of Twin Falls, by Rev. J. P. McCullough.
R. M. Davidson of Boise, by Rev. Kenneth L. Houlder.

Jos. J. Taylor of Montpelier, by Mr. F. M. Johnson.
C. J. Barker of Caldwell, by Rev. S. B. Booth.
Mr. A. L. Wood and Mr. F. M. Johnson were again appointed as tellers.

The vote by ballot resulted as follows: Mr. Hackett, 16; Mr. Randall, 16; Mr. Morris, 16; Mr. Davidson, 12; Mr. Barker, 12; Mr. Graham, 8; Mr. Taylor, 4.

The chair declared Messrs. Hackett, Randall and Morris duly elected, and that Messrs. Davidson and Barker received a tie vote.

On motion of Rev. Mr. Creasey, the next vote was confined to a choice between the two nominees, Messrs. Davidson and Barker.

The ballot being cast, Mr. Davidson received 12 votes and Mr. Barker 10. The former was declared elected by the chair.

At this point of the proceedings the Rev. Mark Rifenbark requested a reconsideration of his former resolution in reference to the payment of expenses of clerical delegates to the Provincial Synod.

Motion was made by Rev. Dr. MacLean that such permission be granted. Seconded by Archdeacon Stoy. Carried.

The Rev. J. P. McCullough moved that the former resolution offered by Rev. Mr. Rifenbark be amended by striking out the word "clerical." Seconded by Rev. Messrs. Stoy and Somerville. Mr. Rifenbark accepted the amendment and in its amended form the resolution was passed unanimously.

The Rev. W. E. Roach moved that the members of the Convocation suggest to the Bishop the names of faithful and suitable laymen of their parishes who might be appointed as lay readers. Motion seconded and carried.

The following names were suggested:

F. M. Johnson, Montpelier; A. L. Wood, Mountain Home; W. W. Morris, Coeur d'Alene; R. S. Merriam, Wallace; A. L. Bramhall, Wallace; Clarence Shreve, Wardner; Walter Ashton, Nampa; H. J. Brewster, Payette; Eugene A. Farner, Boise; Wm. H. Anderson, Boise; C. J. Barker, Caldwell; Frank Creasey, Fort Hall; George Chapin, Idaho Falls; Edward St. John, American Falls; A. A. Smith, American Falls; Stanly A. Easton, Kellogg.

The Bishop appointed Rev. Mark Rifenbark and Rev. Alward Chamberlaine as a Standing Committee on Diocesan Library.

The following resolution was offered by the Rev. Mr. Houlder through Dean Smith:

"Resolved, That the Bishop be empowered to cast the vote of Convocation for the purpose of filling possible vacancies in the delegation to the Primary Synod of the Eighth Province, should it be necessary."

This resolution was seconded by the Rev. Mr. Watson and carried.

The Rev. Mr. Booth spoke on the advisability of holding local Convocations in the several Archdeaconries of the district, and requested further information on the subject.

The Bishop stated that the necessary machinery for the accomplishment of this purpose was already in existence, and appointed the following committee to familiarize itself with the action of past Convocations on this subject and report, viz: Rev. S. B. Booth, Rev. Jonathan Watson and the Rev. Mark Rifenbark.

The Rev. Mark Rifenbark asked for general discussion of the question of our attitude towards Interdenominational Sunday School Associations. In the general discussion which followed many opinions, both pro and con, were expressed.

There also came up in a general way the question of the advisability of making use of the church buildings of other Christian bodies in places where we have none of our own. Those taking part in the discussion were the Bishop, Dean Smith, Mr. Johnson, Rev. Messrs. Taylor, Vincent, Somerville, Archdeacon Stoy and others.

The Bishop summed up the whole matter by stating that, to a large degree, the question of joining in Sunday School Conventions and the use of churches of other Christian bodies must be left to the discretion of the individual clergyman, but that he thought it best, as a rule, to keep away from entangling alliances.

Mr. F. M. Johnson of Montpelier requested permission to address the Convocation on the subject of the "Safety First Movement" among railroad employees. Permission granted.

Dean Smith moved the following resolution:

"Resolved, That this Convocation has heard with pleasure of the results of the Safety First Movement and wishes to go on record as endorsing its work. Be it further

"Resolved, That Mr. F. M. Johnson be authorized to communicate our action to the proper committee."

This resolution was seconded by the Rev. Mr. Jones and carried.

The Bishop declared a motion to adjourn to be in order.

Convocation adjourned at 4:35 p. m.

THIRD DAY—EVENING SESSION.

At 8 p. m. service was held in St. Michael's Cathedral and addresses delivered on the subject of Religious Education. The Rev. Mr. Somerville spoke on the subject of Graded Lessons, the Rev. Mr. Roach on Teacher Training, the Rev. Mr. Vincent on Devotional Exercises and Music, and the Rev. Mr. Franck on Mission Study in the Sunday School.

The Bishop introduced the speakers and pronounced the benediction.

FOURTH DAY—MORNING SESSION.

Saturday, April 25th, 1914, 10 a. m.

Convocation assembled in Diocesan House at 10:15 a. m., and was opened with short service of prayer by the Bishop.

The Rev. Dr. MacLean addressed the Convocation for an hour on "Methods of Bible Study," taking for his text 11 Timothy, ii, 15. "Study to show thyself approved unto God, a workman that needeth not to be ashamed, rightly dividing the word of truth." The address was an earnest and eloquent plea for thorough study of the Word of God, especially in the ancient language in which it was written.

Following Dr. MacLean's address, the Convocation proceeded to business.

The minutes of the previous day's sessions were read and approved.

The chair called for the report from the Committee on the State of the Church. The report was read by Archdeacon Stoy, accepted and ordered printed in the Journal. (Appendix II.)

The Committee on St. Luke's Hospital was next called upon for a report, which was presented through the Rev. D. J. W. Somerville.

The Rev. Mr. Watson moved that the report be accepted. Carried. (Appendix II.)

The Committee on Sunday School Work reported through its Chairman, Dean Smith, that it had been impossible to collect reliable data on Sunday School work, as many of the parochial reports had not been handed in, but that same would be forthcoming as soon as possible. (Appendix II.)

The Committee appointed to act on communications from the Secretary of the General Convention regarding "Certain proposed changes in the Constitution of the Church" and on the "Registration of communicants," reported as follows: "Your Committee recommends that the Secretary be requested to acknowledge the receipt of the proposed alterations to the Constitution and to report the reading thereof to this Convocation." Regarding the registration of communicants, the Committee reported that, in their opinion, "provision should be made in the forms of parochial reports for differentiating between the total number of communicants on the register and those who are at the time active." The Committee offered the following resolution:

"Resolved, That in future communicants be reported in two columns, one to be headed 'Total number of communicants,' the other 'Active communicants.' The meaning of the word 'active' to be defined as one who has communicated during the past year." (Appendix II.)

The above resolution was offered by Dean Smith on behalf of the Committee, seconded by the Rev. Mr. Vincent, and adopted.

The Committee on Sectional Conferences reported through its Chairman, the Rev. Mr. Booth, and recommended that the Bishop appoint a Clergyman from each of the three districts who will act as Chairman, and arrange for conferences at stated times during the year.

The Rev. Mr. Watson spoke in favor of the adoption of the report and made a motion to that effect. Seconded and carried. (Appendix II.)

The Bishop appointed the two Archdeacons and the General Missioner as chairmen of their respective districts.

The report of the Council of Advice was next submitted by its Chairman, Dean Smith, and accepted. (Appendix II.)

Noon-day prayers for missions were offered by the Rev. Mark Rifenbark.

The following verbal parochial reports were next submitted: Dean Smith for St. Michael's Cathedral, the Rev. Alward Chamberlaine for Emmanuel and St. Peter's Churches, Kellogg and Wardner, and the Rev. Dr. Chas. MacLean for Sunnyside.

The Committee on Diocesan Library recommended that a librarian be appointed by the Bishop, and that a complete catalogue of all books be made and forwarded to the clergy; also that the librarian be empowered to loan the same, the borrower paying mail charges.

Motion to this effect was made by the Rev. Mr. Rifenbark and seconded by the Rev. Alward Chamberlaine. Carried.

The Bishop appointed Mr. Chamberlaine as Librarian and designated the Diocesan Room in the Bishop Tuttle Church House as his office.

The Rev. H. G. Taylor moved that the Convocation place on record its appreciation of the long and faithful service of its late Chancellor and Treasurer, Mr. D. D. Williams. Seconded and carried.

The chair appointed the Rev. Alward Chamberlaine and the Rev. H. G. Taylor a committee of two to draft suitable resolutions and incorporate them in the minutes of the Convocation.

The Bishop announced the personnel of the following Standing Committees:

The Council of Advice—The Very Rev. E. P. Smith, the Ven. Howard Stoy, the Ven. Alward Chamberlaine, Mr. G. H. Hackett, Mr. R. M. Davidson, Mr. R. B. Horrie.

Examining Chaplains—The Rev. H. G. Taylor, the Rev. D. J. W. Somerville, the Ven. Howard Stoy, the Rev. Chas. MacLean, the Rev. Mark Rifenbark.

Committee to Represent the Board of Missions in Idaho—The Rt. Rev. J. B. Funsten, D.D., the Ven. Howard Stoy, the Ven. Alward Chamberlaine, Mr. G. H. Hackett, Mr. Stanly A. Easton.

Committee on the State of the Church—The Ven. Howard Stoy, the Ven. Alward Chamberlaine, the Rev. H. G. Taylor, Mr. C. B. Fann, Mr. G. H. Hackett.

Committee on Indian Work—The Rev. S. W. Creasey, the Rev. Mark Rifenbark, the Rev. A. C. Saunders, the Rev. Alfred George.

Committee on St. Margaret's Hall—The Rev. Z. T. Vincent, Jr., the Rev. J. P. McCullough, the Rev. Samuel B. Booth, the Rev. Wilfred E. Roach.

Committee on Hospital Work—The Rev. D. J. W. Somerville, the Rev. R. S. Stringfellow, the Rev. E. W. Burleson, the Rev. Jonathan Watson, the Rev. Thos. Ashworth.

Committee on Sunday School Work—The Very Rev. E. P. Smith, the Rev. D. H. Jones, the Rev. Kenneth L. Houlder, Mr. A. L. Wood, Mr. F. M. Johnson, Mr. C. T. Barker.

Committee on Diocesan Missions—The Rt. Rev. James B. Funsten, D.D., the Ven. Howard Stoy, the Ven. Alward Chamberlaine, Mr. G. H. Hackett, Mr. Stanly A. Easton.

The Rev. Mr. Somerville offered the following resolution, which was seconded by the Rev. Mr. Chamberlaine, and heartily accepted:

"Resolved, That the members of the Convocation express their gratitude and heartfelt thanks to the clergy and citizens of Boise for their splendid hospitality extended to them during their visit at Convocation."

At 1 p. m. the chair announced a recess until 3:30 p. m.

FOURTH DAY—AFTERNOON SESSION.

At 2 p. m. there was a Sunday School rally in the auditorium of the Bishop Tuttle Church House. The Rev. Alward Chamberlaine presided and introduced the speakers. Mrs. Johnesse spoke on Kindergarten Work, the Rev. Mr. Booth on "The Financial Side of the Sunday School," Mr. F. M. Johnson on "Work Among the Boys." These addresses were all very helpful and called forth general discussion.

Convocation reconvened at 3:40 p. m., with the Bishop in the chair.

The Rev. Alward Chamberlaine moved that a vote of thanks be extended to the Rev. D. H. Jones for his faithful and painstaking work as Secretary of the Convocation during the past six years. Dean Smith seconded the motion and it was carried unanimously. Mr. Jones responded with a few well chosen words.

The Bishop announced that the fiscal year hereafter would end on April 30th.

The Rev. Mr. Jones reported that $226.27 had been received towards the Convocation Fund.

The Bishop, referring to the suggestion offered by the Committee on the Registration of Communicants, ruled that hereafter two lists should be submitted, one known as "active," the other as "inactive" communicants.

The Bishop ruled that all funds for whatever purpose intended should be sent to the Diocesan Treasurer, Mr. G. H. Hackett, Boise, Idaho.

The Rev. Z. T. Vincent offered a resolution requesting the Bishop to appoint a Sunday School Commission to examine the various systems of instruction in use in the Sunday Schools throughout the district, and gather such information as would be helpful in the adoption of a uniform system of Sunday School instruction. Seconded and carried.

The Bishop appointed on this Commission, Archdeacon Stoy of Pocatello, Archdeacon Chamberlaine of Boise and the Rev. Mark Rifenbark of Idaho Falls.

The Bishop called for pledges for General and Diocesan Missions for the year April 15th, 1914, to April 30th, 1915. Each member of the Convocation responded, naming the amount pledged from his parish for the coming year. (Appendix II.)

The Rev. H. G. Taylor, Deputy to the General Convention from Idaho, gave a vivid account of his visit to New York last October.

In closing the Convocation, the Bishop expressed his appreciation of the splendid feeling of brotherhood and loyalty which existed among the clergy of the district, and urged them always to recollect that they were here to preach Christ and to glorify Him.

Adjournment sine die was moved and Convocation was closed with the benediction by the Bishop.

Ordination Service.

On Sunday, April 26th, at 11 a. m., in St. Michael's Cathedral, Boise, the Rt. Rev. James B. Funsten, D.D., advanced to the priesthood the Rev. Wilfred Everard Roach.

The presenters were the Rev. H. G. Taylor and the Rev. Jonathan Watson. The Rev. Mr. Taylor preached the ordination sermon, taking as his text Acts ii, 33. In treating his subject, the preacher stressed particularly the preparation which St. Peter had undergone in a few weeks from the time of the denial; but of a nature so excellent as to fit him fully for the delivery of his great message. Under circumstances of so miraculous manifestation, to an audience comprehensively representative of humanity, and accompanied by the promised power of the Holy Ghost, this message was fruitful in spiritual effects which the Church of God will experience to the end of time. So God continues to work through and by the ministrations of men of like passions to Peter, the Apostle of the Pentecost.

Rev. Mr. Roach is in charge of Holy Trinity Parish, Wallace, Ida.

At 8 p. m. there was a missionary service, the sermon being preached by Archdeacon Chamberlaine.

JAMES BOWEN FUNSTEN,
President.

ALWARD CHAMBERLAINE,
Secretary,

APPENDIX I

The Annual Report of the Bishop

Brethren of the Clergy and Co-workers in the District of Idaho: Permit me to welcome you to this Seventh Convocation of our Church in this state and to express the hope that all our consultations and services may be attended with God's blessing. I feel sure all of us desire to ascribe to Him the glory for whatever progress we have made.

The General Convention which met last Fall in New York was attended by your Bishop and by the clerical deputy and alternate. I only wish that every clergyman and layman of the district could have shared with us the great privilege of being present. It was a wonderful Convention and the Bishop, clergy and laity of the Diocese of New York did all in their power to make it a success. Their hospitality was just what we might expect in so great and generous a city. It would be impossible to go into detail in speaking of what was done; suffice it to say that there was a beautiful spirit of sympathy and co-operation and that the Missionary idea was prominent in a marked degree. A number of excellent Missionary Bishops were elected and much progressive work was accomplished. It was good to see our beloved Bishop Tuttle, formerly in charge of this Missionary District, preside in such a vigorous and graceful manner, nothwithstanding the fact that he has been well nigh fifty years in the Episcopate. In summing up the whole work of the Convention, I think I can safely say that both in what it did and what it did not do, it manifested a good judgment, which is very encouraging to all those who desire the welfare of our Zion.

The reports of our Missionaries given during the General Convention showed that a great work is going on in all parts of the world and no one who heard these men speak would begrudge the small amount of money we are called on to give to sustain them in preaching the Gospel beyond the seas.

In the last few months three of our Bishops have passed to their reward: Bishop Robinson of Nevada, Bishop Scarborough of New Jersey, Bishop Niles of New Hampshire. The first after having spent a few years in a most difficult field, the other two after a ripe old age and many years in the Episcopate, but all of them were men of whom the Church was proud because of their rare gifts of mind and heart and their abilities as leaders in the development of the work.

Among ourselves we have to recall the death of two men, who, while not in charge of any work in this district, were, in a way, still connected with it, John D. McConkey and Reginald W. Catlin. For many years Mr. McConkey did missionary work in Lewiston, but had not been in the active ministry for a long time previous to his death. The Rev. Reginald W. Catlin was in attendance upon our Convocation two years ago, being at that time in charge of the work at Twin Falls. He served as Deacon in this district, but before his ordination he was forced on account of his health to return to Brooklyn. He was afterwards ordained to the Priesthood at my request by Bishop Greer and took work under him, but was never willing to sever his connection with Idaho. All who knew him felt

there was a singular charm about him, a certain boyishness and guilelessness along with brilliant qualities of mind and heart. We sympathize deeply with his relatives in the great sorrow caused by his early death.

It is with deep sorrow that we recall the death during the last year of our Chancellor and Treasurer, Mr. D. D. Williams, who was a devoted and most loyal churchman and a true and faithful friend. We shall sorely miss his genial presence and unselfish support.

In regard to my official acts during the past year, I have confirmed 230, baptized 37 persons, officiated at one funeral and have visited and held services, including the Holy Communion, at most of the Missions of our district. I advanced to the Priesthood the Revs. A. C. Saunders and Mark Rifenbark and on the 2nd Sunday in December ordained to the Diaconate Thos. Ashworth. I have received into the Diocese the Rev. W. E. Roach, Deacon in charge of Holy Trinity Church, Wallace, and Rev. J. P. McCullough, who is in charge of the Church of Ascension, Twin Falls. Mr. A. L. Wood, Postulant for Orders, has been placed in charge of Mountain Home and Bruneau and Mr. W. W. Webster, in charge of the work at St. Maries. We have a great many Missions that need the care of a resident Missionary, but it has been a problem to secure men adapted to the particular fields vacant and to get the necessary financial support. I have not felt it wise to ask men to undertake the work where I knew they could not obtain a living salary or where, in case the promises fail to be realized, disaster would follow. We are at present passing through a period of business depression which began several years ago, so that I have felt it a wiser policy to avoid new debts and, as far as we are able, to pay those in existence. I am earnestly striving especially to eliminate our debt on St. Luke's Hospital. During the past few months current expenses have been a little more than met and, from the gifts of friends interested in the work, I have been able to reduce the funded debt to $12,000. If this can be paid by the 1st of January next, the holder of the mortgage promises to remit $2000. Thus it will be seen that the elimination of our Hospital debt will soon be accomplished. When we remember that a little over a year ago it was about $38,000, surely we can thank God and take courage. Over and above this material side is the fact that a great work is going on in the Hospital and that besides the twenty-five or thirty young girls we are training in nursing, we are caring for a thousand or twelve hundred patients a year.

Probably we have suffered more from the financial depression in St. Margaret's Hall than anywhere else. Most faithful work has been done by all in authority; but, on account of the money stringency, people have felt they could not afford to go to the expense of sending their children away from home to a boarding school. However, we have little to complain of, for there has been no place, which through all the long years has given a more hearty support to St. Margaret's, than the people in general of our own beautiful city of Boise. They have appreciated its high standard, Christian training and excellent scholarship. Our effort will be to make St. Margaret's one of the leading institutions for young women in the far West, and, wherever mistakes are made, we shall correct them, so as to create a better and better school each year. One thing we have a right to expect, and that is the hearty support of our Clergy. I think sometimes they fail to realize that St. Margaret's Hall is our Diocesan School and not a local institution. I think, also, they

fail to realize what a magnificent opportunity it gives them of helping to a noble and refined womanhood bright and earnest young women of this country. We have never yet refused to do all in our power to give such girls a chance, and none coming under the influence of the School fails to be made a better woman, if she has the possibility of it in her. Our best advertisement is the kind of woman St. Margaret's has developed under her training. During the past year an expensive heating plant has been placed in St. Margaret's and the whole building is in excellent repair. Since I took charge, the completion of the original building, its equipment and enlargement have cost $25,000. There was then a mortgage of $10,000 on the School for the original building. Besides that, every year there has been a deficit amounting to, on an average, of $1500. All this has been met and paid, except $10,000, and I purpose, through God's assistance, with the help of my friends, to eliminate this in a short time, if I am spared to this work. Since St. Margaret's began, there have been altogether not less than two thousand pupils enrolled and, if we had adequate income, our plant could be made of greater service in the cause of Christian education.

Our Indian work at Fort Hall is a Mission in which we take the deepest interest. The Shoshones and Bannocks have always been a difficult people to reach. Fifteen years ago this Summer I visited the Reservation for the first time, and in the following Spring we began work there. There were many years of struggle, of lights and shadows, of hopes and disappointments, and oftentimes the results were enough to discourage the most stout-hearted; but I think we can all feel a satisfaction in the present condition of the work. I have nothing but words of commendation for our faithful Missionary and I think anyone visiting the Mission would be gratified to observe the manner in which it is being carried on, and I believe that we are just beginning our best work there. People who do not understand Indian characteristics often feel impatient with deliberate and careful methods; but the wise Missionary knows he must delay until he has the confidence of the Indian and has lived on the Reservation long enough to become a part of it, before he attempts many things that he would like to do. I am sure that we are using in our Mission the best methods for permanent results. I therefore commend most heartily the excellent work that has been done. We are already taking steps to expand it by reaching the Indian in his home. At one time we were quite heavily in debt for necessary equipment in connection with our Indian work; but, now, our debt is entirely paid and our Missionaries managed their affairs this past year so as to pay their bills. This was due, in part, to a liberal increase in the appropriation from the Board of Missions and the securing of a certain number of scholarships and supplies from good friends of the Mission.

The question of institutions in a new country like this is a great problem. It is a burden that falls very heavily, especially in a financial way, on the Bishop in charge. When one considers, however, the excellent work of these institutions, the number of people who are reached and helped through them, the fact that we employ more than fifty people in carrying them on and that their annual cost for support amounts to perhaps $50,000, I think we may well conclude that being able to continue them with diminishing debts and increasing self-support, is in itself a cause for thankfulness and Christian pride.

I would especially commend the excellent work done by the Woman's Auxiliary and our Guilds of women workers in the Church

throughout the state. They have done excellently well. I only wish I could comment on their faithful Church work more fully.

In regard to the general Missionary work throughout the Diocese, I can only speak in the most superficial terms. Idaho is a state having the same problems as its neighbors Nevada, Eastern Oregon, Wyoming and Utah. Its conditions are no better in many respects and no worse. We have the same problems of a new country, with its miners, its ranchers, its Mormons, its Indians, its small towns, its agricultural and isolated conditions. In religious matters we have to contend with a divided Christian opinion, for all who come here have had some kind of a Christian training; but have grown indifferent to all such matters, so that it is very hard to interest them and make them see the importance of the spiritual development in their lives. On the other hand, there is a certain liberality, a certain freedom from intolerance and willingness to receive new teaching concerning the Church, that also characterizes the conditions of this country and gives us encouragement. I notice a growing interest in all religious and moral questions, evidenced by increasing numbers of Communicants and Church members, in larger contributions and in fuller attendance upon our Church services. I also observe in this state a growing desire on the part of all of our people to promote the cause of temperance, morality and education. Our Public Schools have improved in a marked way, our young people are being better cared for, and I cannot help feeling that a new chapter is opening, and that our Church has had no small part in standing for those things and promoting those conditions that lead to a better Idaho. It can no longer be said that, as a people, we have left God on the other side of the Mississippi. We believe he is working with us here in Idaho and that he dwells in the hearts of thousands of earnest men and women in our state. Men are getting away from the idea expressed in the thought, "You may believe what you please, and I will do the same." They are beginning to awaken to the fact that no man has a right to be indifferent to the truth. It is his business to seek the truth with all his power, and to follow the light that comes to him from above at any cost. In my opinion, the Episcopal Church has a great opportunity here, if we are patient and earnest in presenting its claims, for its teachings are Scriptural and its ministry Apostolic. Not only is it a great historic Church, but it stands for the reading of the Scriptures and their authoritative teaching in a way that makes it a power for good in these days, and while often we are discouraged, we must remember in recent years our Clergymen have increased four-fold, our number of Communicants four-fold and our contributions for self-support, not including our institutions, about eight-fold; our Sunday School scholars, about four-fold.

In regard to the great problems that confront our Church throughout America, I am sure we all take an intelligent interest in them. Many of them are simply new forms of the questions that have arisen through the ages in regard to the work of the Church in the world. That struggle between light and darkness, between righteousness and wickedness, between selfishness and sacrifice, must continue through the ages. In our small sphere we must take part in some phase of these great problems. We must be courageous for the right, but temper our zeal with wisdom. We must, while standing firmly for the truth, learn to distinguish between essentials and non-essentials. Between the great principles for which we must suffer martyrdom, if necessary to vindicate them; and the non-essentials which often may change or be modified. Unhappily it is the fact

that most of the separation that hinders Church growth originates in prejudice about things which, in their last analysis, are not necessary to the being of the Church. What we need most of all is, that we, as a National Church, lay aside our internal agitations, and get together in absolute loyalty to our Lord Jesus Christ, and the faith expressed in the great creeds and exhibited in the Sacrament of Baptism and the Supper of the Lord. Surely, my friends, there is a great meaning for us in that commission which our Lord gave to his Church at the time he was taken up into the Heavens, saying: "All power is given unto me in Heaven and in Earth. Go ye therefore and teach all nations, baptising them in the name of the Father, and of the Son and of the Holy Ghost, teaching them to observe all things whatsoever I have commanded you and, Lo, I am with you always, even unto the end of the world. Amen."

APPENDIX II

Convocation Reports, Missionary District of Idaho

TREASURER'S REPORT, ENDING APRIL 22, 1914.

EPISCOPATE ENDOWMENT FUND.

	Dr.
Balance on hand last report, June 4th, 1913	$2470.40
Interest received from $2000.00 note to April 1st	120.00
Interest on $328.19 to February 1st	13.00
From Coeur d'Alene, St. Luke's	4.35
From Fort Hall Indian Mission	3.92
From St. Paul's, Blackfoot	2.00
Total	$2613.67

	Cr.
Note from the Protestant Episcopal Church in Idaho, endorsed by Rt. Rev. James B. Funsten, Bishop	$2000.00
Note from Mrs. D. D. Williams	328.19
Cash in bank, First National of Idaho	285.48
Total	$2613.67

MISSIONS. 1914.

Bellevue, St. Paul's	$ 5.00
Blackfoot, St. Paul's	29.25
Boise City, St. Michael's	500.00
Boise City, Christ Church	70.00
Boise City, Grace Church	50.00
Buhl, Trinity	3.60
Caldwell, St. David's	7.00
Coeur d'Alene	8.65
Fort Hall, Good Shepherd	46.55
Hailey, Emmanuel	30.00
Idaho Falls, St. John's	50.00
Kellogg, Emmanuel	9.41
Ketchum, St. Thomas'	10.00
Montpelier, St. Andrew's	17.45
Mountain Home, St. James'	12.00
Nampa, Grace Church	28.00
New Meadows	6.75
Payette, St. James'	45.07
Pocatello, Trinity	45.00
St. Anthony, St. James'	25.00
Weiser, St. Luke's	11.04
Total	$1009.77

1913.

Woman's Auxiliary	$ 100.00
Bonners Ferry, St. Mary's	.65
Fort Hall Indian Mission	26.73
Grangeville, Holy Trinity	15.65

Idaho Falls, St. John's	8.00
Lewiston Nativity	50.00
Moscow, St. Mark's	35.00
Sandpoint	.85
Twin Falls, Ascension	20.00
Total	$ 256.88

	Dr.
Balance on hand last report	$ 349.11
Forward, Missions 1913	256.88
Forward, Missions 1914	1009.77
Trinity, Pocatello, for Convocation	5.00
Clergy relief fund—	
Fort Hall	4.90
Hailey	9.50
Blackfoot	2.50
Church Building Association Fund—	
Fort Hall	3.80
Blackfoot	1.00
St. Luke's Hospital—	
Hailey	4.00
Fort Hall	2.81
Mountain Home	3.00
Blackfoot	2.00
Church Periodical Fund, Blackfoot	1.00
American Bible Society Fund, Blackfoot	1.00
For St. Luke's Hospital, Tokio, from Woman's Auxiliary	2.00
For Scholarship, St. Margaret's School, Tokio	50.00
Total	$1708.27

	Cr.
June 6th, remitted George Gordon King, Missions	$ 100.00
June 25th, remitted George Gordon King, Missions	200.75
Dec. 6th, remitted George Gordon King, Missions	100.00
Jan. 29th, remitted George Gordon King, Missions	1.50
Jan. 31st, remitted George Gordon King, Missions	107.27
March 7th, remitted George Gordon King, Missions	59.75
Apr. 15th, remitted George Gordon King, Missions	630.60
Apr. 22nd, remitted George Gordon King, Missions	218.73
Apr. 22nd, remitted Treasurer King, for Tokio Hospital and Scholarship	52.00
To Treasurer, Clergy Relief Fund	16.90
To Treasurer, Church Building Fund	4.80
To Treasurer, Church Periodical Club	1.00
To Treasurer, American Bible Society	1.00
To Mrs. Emery, business manager St. Luke's Hospital	11.81
Syms-York Co., printing Journal	108.00
Syms-York Co., 600 envelopes	4.00
Postage and stationery	1.55
Balance in bank	88.61
Total	$1708.27

G. H. HACKETT,
Treasurer.

Boise, Idaho, April 23, 1914.

REPORT OF COMMITTEE ON ORDER OF BUSINESS.

THURSDAY.

2:30 p. m.—Report of Committees—
State of Church.
Indian Work.
St. Margaret's Hall.
St. Luke's Hospital.
Sunday School.
State Board of Missions.
Report of Treasurer.
Report of Archdeacons.
Parochial and Individual Reports.
4:00 p. m.—New Business.

FRIDAY.

11:00 a. m.—Election of Delegates to Provincial Synod.
12:00 m.—Prayers for Missions.
2:30 p. m.—Appointing of Committees.
3:30 p. m.—Woman's Auxiliary and Juniors.

SATURDAY.

11:30 a. m.—Resolutions.
12:00 m.—Prayers for Missions.

D. J. W. SOMERVILLE,
S. W. CREASEY.

REPORT OF COMMITTEE ON INDIAN WORK.

On an Indian reservation one is suddenly brought face to face with a unique situation. A warlike, liberty-loving and nomadic people confined within the bounds of a reservation. This condition has existed for years. They are now settling down upon the allotments, but the nomadic trait is still seen in the migrations to the hills in the summer and to the bottom lands in the winter. The necessary restrictions of a reservation have caused much uneasiness, hostility and bitterness in the Indian toward the white race. Hence one could not, even in the wildest stretch of imagination, call them friendly. Of course, there are exceptions. This uneasiness, hostility and bitterness sadly handicaps the work of the Church.

The Church has seen fit to keep a school where Indian boys and girls can be taught English and the common school branches, develop the body, train the mind and quicken the spirit, and live in a Christian atmosphere, where outside influences have very little effect. It is good to have a place where one may mark time until these people get used to one. Even the Indian appreciates the man that can mind his own business. All the time the Mission family lives its Christian life, teaches the girls the arts of the house and the boys the things which will later make them good farmers and citizens.

The little gray brick church, with its cross, perpetually witnesses to the larger life. Its sweet-toned bell symbolizes the influences which are gradually permeating the real life of the reservation. A glance at the congregation assembled each Sunday would convince the most shallow minded that the lasting things, born of all this stress, upon these people, will come from the seed sown by the Church of Jesus Christ. Words cannot measure such influences. The Church today numbers over 100 communicants, 200 baptized, and nearly all the marriages on this reservation are solemnized in the Church of the Good Shepherd. Every other Sunday the Missionary reaches the 150 chil-

dren in the Government School. They hear the Word of God, take part in the prayers, the call to repentance, and a better life is constantly and persistently driven into their minds.

The work at the Mission is now changing. The marking time period has passed. The school is well established with its twenty children. The debt incurred in rehabilitating the Mission has been met. The Mission is now clear of debt, thanks to the heroic efforts of our good Bishop. The Indians have become used to us. It is now time for the direct evangelistic appeal. At his last visitation in March, Bishop Funsten promised me a certain amount for an interpreter, so that I could the better make the good news known. I procured George Pahvats, who, up to a year ago, was a Mission boy. We have traveled many miles since that time and the Gospel has been preached to many who have never heard it before. This Gospel of Jesus Christ reaches far below the hostility and bitterness because these are only things of the surface, whereas religion or desire for communion and release from sin is so deep that it cannot be fathomed. Perhaps we are too hopeful; but when we think of the Church, the Mission school, the faces of the children in the Government School, we feel sure that the Church will some day reap the harvest. It may not be in our time, but we will remember the words in Isaiah 55:11-12, "So shall my word be that goeth forth out of my mouth, it shall not return unto me void, but it shall accomplish that which I please, and it shall prosper in the thing where to I sent it. Instead of the thorn shall come up the fir tree, and instead of the briar shall come up the myrtle tree; and it shall be to the Lord for a name, for an everlasting sign that shall not be cut off."

S. W. CREASEY,
MARK RIFENBARK.

FORT HALL INDIAN MISSION.

TREASURER'S ANNUAL REPORT, APRIL 15, 1914.

Receipts.

By balance, June 1, 1913	$ 46.93
Farm products	345.78
Church offerings	130.31
Scholarships	792.55
Specials	535.62
Appropriation	2316.63
	$4167.82

Disbursements.

Evangelical	$ 75.65
Maintenance and improvements	670.80
Implements and labor	397.58
Groceries and provisions	875.41
Laundry	276.35
Fuel and lights	121.06
Clothing	153.76
School supplies and stationery	169.21
Salaries	1119.82
Church offerings	102.11
Bishop Funsten on old debt	190.00
Balance on hand	16.07
	$4167.82

S. W. CREASEY,
Warden.

REPORT ON ST. MARGARET'S HALL.

We, your Committee on St. Margaret's Hall, beg leave to report as follows:

We find the building in good order, and the grounds most beautifully kept.

The school can accommodate forty boarding pupils, and we would respectfully suggest that all the Clergy of the district send to the Bishop at once the names of parents or guardians of girls eligible to become pupils of St. Margaret's.

We believe that an institution like St. Margaret's should command the confidence of the Christian people of Idaho and adjacent states, seeing that it provides, additional to a superior academic curriculum, instruction in the Bible, Church History, Church Music and Christian Doctrine; the comforts of a refined, Christian home, and, in short, every possible advantage for the development of true Christian womanhood.

Respectfully submitted,

HENRY G. TAYLOR,
Z. T. VINCENT, JR.,
K. L. HOULDER,
S. B. BOOTH.

COMMITTEE REPORT ON ST. LUKE'S HOSPITAL.

To the Bishop and Members of the Convocation of the Missionary Jurisdiction of Idaho:

Your Committee begs leave to report that a visit has been made to St. Luke's Hospital, the work of the past year has been reviewed and present conditions ascertained, and that they find a most gratifying state of affairs. They desire to congratulate the Bishop and management most heartily on the great step taken forward in making the institution free from debt and self-supporting.

The Committee would desire to commend the efforts of those who have endeavored to assist in the splendid work of this institution, which is at once so Christian in its endeavor to lessen human suffering, and in its object to show to men that the Church in this place is doing so well in following the precepts of her Master in doing good to all men after His example.

The various departments of the Hospital have been thoroughly organized, especially the Nurses' Training School. Religious exercises are held as usual in the institution; chapel services are held each Sunday afternoon, and regular visiting is carried on through all the list of patients each week by the Chaplain, the Rev. D. H. Jones.

The Committee would ask the members of Convocation to remind the congregations of the jurisdiction of the annual offering for the hospital on Thanksgiving Day, and that gifts of fruit, both fresh and preserved, are ever acceptable and of great use. Likewise, gifts of linen, towels, gowns and caps, for use of doctors in the operating room, are within the ability of every guild to help with.

In conclusion, the Committee would urge each member of the Convocation to ever bear in mind the claims of this splendid Diocesan institution and help forward its work in every possible way, and to pray for a continued blessing upon its heads and helpers.

Respectfully submitted,

D. J. W. SOMERVILLE,
R. S. STRINGFELLOW.

REPORT OF COMMITTEE ON STATE OF THE CHURCH.

We, your Committee on the State of the Church, respectfully submit the following:

In continuation of the report presented at the last Convocation, we hereby record with a deep expression of thankfulness a marked and continuous progress which has characterized the efforts manifested in all departments of the Church in this Diocese. The most hopeful sign is the sincere desire which prompts the call for the Church and her divine offices from many quarters. It is matter for congratulation that, notwithstanding the adverse financial conditions of the country, the Church has been able to successfully meet her obligations and extend in a material sense her scope of influence, while, on the other hand, the number of workers has been increased and the result of their earnest efforts has been productive of great spiritual gain. This is evidenced by the greater number of confirmations and baptisms. Yet the ever-extending field calls for more laborers in the vineyard. In this we voice the petition of the Church for increase of helpers and the development of spiritual education of the young.

In appreciation and thankfulness to Almighty God for the providence which has blessed our Mission, we congratulate the Bishop and the Church in the Diocese of Idaho upon these benefits.

Respectfully submitted,
HOWARD STOY,
ALWARD CHAMBERLAINE,
L. B. FRANCK,
THOS. ASHWORTH.

REPORT OF SUNDAY SCHOOL COMMITTEE.

The Committee on Sunday Schools begs to submit the following statistics, showing comparison between reports handed in at Convocation, June, 1913, and those handed in April 15th, 1914:

	1913.	1914.	Increase.
Number of schools reporting	28	37	9
Sunday School teachers	144	209	65
Sunday School scholars	1665	1962	297
Bible teachers	6	16	10
Bible scholars	59	149	90
Total amount raised in Sunday School	$1950.40	$2188.00	$237.60

We note with pleasure the growth at all points, and especially the encouraging fact that the great increase in the number of teachers should result in a large growth in class membership next year.

We urge greater care in giving reports, especially in the Bible Class department.

Respectfully submitted,
E. P. SMITH,
D. H. JONES,
K. L. HOULDER,
A. L. WOOD,
F. M. JOHNSON,
C. T. BARKER.

REPORT OF COMMITTEE ON COMMUNICATION FROM SECRETARY OF GENERAL CONVENTION.

We, your Committee appointed to consider the proposed alterations of the Constitution of the Church, and the report of the Committee on Registration of Communicants, beg to report that, in our opinion, provision should be made in the forms of Parochial reports for differentiating between the total number of communicants on the register and those who are at the time active.

Your Committee recommends the following resolution:

"Resolved, That in future communicants be reported in two columns, one to be headed 'Total number of communicants,' and the other, 'Active communicants,' meaning by the term 'active' one who has communicated during the past year."

Your Committee recommends that the Secretary be requested to acknowledge the receipt of the proposed alterations to the Constitution and to report the reading thereof to the Convocation.

Respectfully submitted,
HOWARD STOY,
EVERETT P. SMITH,
HENRY G. TAYLOR,
THOS. ASHWORTH.

REPORT OF COMMITTEE ON SECTIONAL CONFERENCES.

Your Committee on Sectional Conferences begs leave to call attention of Convocation to the action already taken in past Convocations. We refer to pages 16 and 23 of the Journal of 1909, showing that the machinery for such conferences is already in existence.

We also call attention to the minutes of Missionary Council of the southeastern section of the Missionary Jurisdiction of Idaho, on page 30 of the Journal of 1910.

We recommend that the Bishop appoint at this Convocation the Chairmen of the three existing Councils, and the Committee hopes that each Chairman will hold a meeting of the Clergy of his respective district before this Convocation adjurns.

Respectfully submitted,
S. B. BOOTH,
JONATHAN WATSON,
MARK RIFENBARK.

REPORT OF COUNCIL OF ADVICE.

The Council of Advice has met twice during the year and recommended the Rev. Thomas Ashworth for the Diaconate, and the Rev. Wilfred Everard Roach for ordination to the Priesthood.

Respectfully submitted,
EVERETT P. SMITH,
R. ASHTON CURTIS,
HOWARD STOY,
G. H. HACKETT,
R. M. DAVIDSON,
R. B. HORRIE.

AMOUNTS PLEDGED BY CLERGY IN BEHALF OF THEIR RESPECTIVE CONGREGATIONS, FOR YEAR APRIL 30TH, 1914, TO APRIL 30TH, 1915.

American Falls	$ 15.00
Bellevue	
Blackfoot	15.00
Boise—	
Christ Church	75.00
Grace Church	70.00
St. Michael's	550.00
Bonners Ferry	15.00
Bruneau	5.00
Buhl	20.00
Caldwell	45.00
Coeur d'Alene	75.00
Dubois	10.00
Emmett	15.00
Gooding	5.00
Grangeville	15.00
Hailey	35.00
Idaho Falls	50.00
Jerome	5.00
Ketchum	10.00
Kellogg	40.00
Lewiston	80.00
Mackay	5.00
Montpelier	20.00
Moscow	50.00
Mountain Home	30.00
Mullan	10.00
Nampa	50.00
New Meadows	5.00
Payette	50.00
Pocatello	45.00
Fort Hall	40.00
St. Anthony	25.00
Salmon City	50.00
Sandpoint	20.00
Shoshone	45.00
Spirit Lake	10.00
Twin Falls	50.00
Wallace	60.00
Wardner	10.00
Weiser	40.00
Wendell	5.00
Silver City and DeLamar	10.00
Placerville	10.00
Idaho City	5.00
Rupert	15.00

REPORT OF MISSIONER OF NORTH IDAHO FOR THE YEAR ENDING APRIL 30TH, 1914.

Owing to a serious reverse of business at Spirit Lake, the expectation expressed in last June's report, that the Mission here might grow into a Parish, far from being verified, is seemingly indefinitely

far off. The industry (lumber) of the village has undergone a great decline, and that unexpectedly. So many persons have been obliged to leave, and the decline in population has included a large proportion of Church people with means. But "the remnant" hold on sturdily, thank God! and the outlook is not as gloomy as it seemed a few weeks ago. Our confidence is the stronger because we have no debt on our Church building.

Services have been continued in neighboring places, as before, with four communicants at Clark's Ford, three at Hope, two at Garwood, one at Rathdrum, one at Newport. Removals, owing to bad business conditions, proportionally numerous.

Spirit Lake, Idaho.

HENRY G. TAYLOR.

In Memoriam

DAVID DANIEL WILLIAMS
1852-1913

RESOLUTIONS.

Whereas, It has pleased Almighty God in His wise Providence, to take from us our beloved and faithful Chancellor and Diocesan Treasurer, Judge D. D. Williams, who departed this life last October, we desire to put on record our high appreciation of him, and the respect and love with which he was regarded by the Bishop, Clergy and Church people in Idaho. Therefore, Be it Resolved: First, That we realize that we have lost a noble and earnest Christian man, a faithful and unselfish worker, a loyal and intelligent Churchman. Second: That in the death of our Chancellor and Diocesan Treasurer, we feel a sense of personal loss because of his genial and attractive qualities which gave to his official duties the glory of love and Christian friendship. Third: That we find a consolation in our bereavement in the triumph of his faith, in the good example that he left us, and we feel that having finished his course on earth he now rests from his labors in the abode of the blest.

Resolved further, That a copy of these resolutions be sent by the Secretary to Mrs. D. D. Williams, the beloved wife of our late Chancellor.

Respectfully submitted,

JAMES B. FUNSTEN,
Bishop of Idaho.

HENRY G. TAYLOR,
Missioner of North Idaho.

ALWARD CHAMBERLAINE,
Archdeacon.

APPENDIX III

Woman's Auxiliary

Mrs. F. E. Johnesse.....President
Mrs. R. A. Curtis.....Secretary
Mrs. Everett Smith.....Treasurer
Mrs. J. L. Hollingshead.....Junior Secretary
Mrs. F. E. King.....United Offering Secretary

PRESIDENT'S ADDRESS.

Dear Friends and Fellow Workers: It gives me great pleasure to address the members of the Idaho branch of the Woman's Auxiliary to the Board of Missions, and, with your other officers, to lay before you the report of some part of the work accomplished through your gifts and prayers.

Our apportionment, though larger than usual, has been met, and the scholarship for St. Margaret's, Tokio, Japan, has also been paid. We shall also be able to send a gift to St. Luke's, Japan, and a small gift to St. Mary's, Shanghai, China, the amount to be decided later.

To me this represents a great deal, as the majority of our Guilds are small, and I personally know something of the struggles and the discouragements met with, both in the small Mission and the larger Parish, and I certainly feel we may be proud of Idaho.

But the thought comes to me, is this so great after all, when we consider the amount of money sent to Idaho from the Board of Missions, the help we receive from others? Isn't it just and right that we should do something as our share in the Missionary work as carried on by the Board?

I find the Board of Missions has given to Idaho the past year $8150. This does not include our Bishop's salary, but is used for the partial support of sixteen Clergy in the Mission work as carried on in the Diocese, and the full salary for three Archdeacons. I am hoping the time is not far distant when each communicant in the Church, in this Diocese, will help that we may take over our Bishop's salary. A very small sum—$1.00—from each communicant would soon bring in the sum needed.

Where would our Church in Idaho be today if it were not for the help we receive from the Mission fund? The Board has made an appropriation of $1,400,000 for the work of Missions for the coming year, both at home and abroad, and, I am sure, though our part is not large, we will still be glad to have a share in it.

I should like to urge the members of the Auxiliary to interest themselves in the Mission study work. Every branch of the Auxiliary should count it a natural and necessary part of its work, to set aside some time each year for serious study of the problems which the Board of Missions sets before us for solution.

Missionary study, if it is entered into in the right spirit and seriously pursued, should be the means, not only of increasing the spiritual understanding and effectiveness of the Parish, but setting

free for action certain forces which cannot rest until the power of the living Christ within them is felt far and wide.

It means much, this education of the Auxiliary, not only for ourselves, but for the cause we represent, and for the glory of the Leader of that cause. And not only should the seniors, but the juniors, should have these study classes. Special courses have been planned for them as well as the older ones.

The junior work is not so strong in Idaho, as yet, as we could wish for; but there seems to be a great scarcity of leaders. I wish the senior members could realize the need, and understand what it means to the future of the Church, this education of the young people.

I feel I must not close without a few words in regard to the United Offering, that great thank offering, the gift made triennially by the members of the Woman's Auxiliary to the Board of Missions. I hope if there is anyone here today who has not been giving systematically heretofore, they will see the U. O. secretary before leaving, and carry their mite box home with them, that they may begin at once.

The work of the U. O. is helping to train the women of the Church to give. And Dr. Manning, in his address to the treasurers of the U. O., in the Diocese of New York, says, "There is nothing that so surely leads to spiritual growth as that does." He also says, "I believe the woman who takes her part in the U. O. will find a truer happiness in her religion, a deeper joy in the Eucharist, a deeper reality in all the Sacramental life of the Church." The U. O. is used for the woman's work in the Mission field, including the training, testing, sending and support of women workers. Also the care of such workers when sick or disabled. The interest, however, on the U. O. of 1892-95, combined, furnished for three years the salary of the Missionary Bishop of Oklahoma, and since that time, year by year, supplies the salary of the Bishop of Alaska, and will continue to do so as long as Alaska is a Missionary District. Since 1895 the offering has been used as I stated before. And not only can we send our gifts of money and of prayers, but there is still a greater gift being made, as the Spirit of Missions puts it, by some of the most favored ones—the gift of self. A treasure of life must be offered to make the treasure of means effective. And we are hoping to see some of the young women of Idaho consecrating themselves to this great service for the Master.

I wish to thank you all for the assistance you have given the past year, and ask for your help and prayers the coming year.

"The ones that shall win are the ones that will toil;
The future is all in our keeping;
Though fortune may give us the seed and the soil,
We must still do the sowing and reaping."

(Signed) MARY JOHNESSE,
President.

April 24, 1914.

SECRETARY'S REPORT OF THE PROCEEDINGS OF THE SEVENTH ANNUAL MEETING OF THE IDAHO BRANCH OF THE WOMAN'S AUXILIARY.

Boise, Idaho, April 24th, 1914.

After attending the corporate communion of the Auxiliary held in St. Michael's Cathedral, the morning session of the seventh annual meeting of the Woman's Auxiliary of Idaho convened in the Bishop Tuttle Church House. After the opening hymn, the President gave a cordial welcome to the delegates and followed it with a splendid report, which showed how admirably the Auxiliaries and Guilds throughout the Diocese had worked during the past year. It was shown how much of encouragement was blessing the efforts of the ladies of Idaho, and the appreciation of the President was warmly expressed.

After the report came a short address from the Rev. Mr. Franck of Coeur d'Alene, which was followed by the noon-day service, led by the Venerable Howard Stoy of Pocatello.

At 2 o'clock the afternoon session began with the singing of Hymn No. 249, and was followed by the report from the Secretarv of the Junior Auxiliaries. After this, the Diocesan Secretary's report was given. The keynote of this latter was one of appreciation for the splendid, enthusiastic response every Guild in the Diocese had given during the past year to all the great demands the Secretary had had to make. Every delegate present was asked to carry home to her Guild the thanks of the entire Diocesan staff for the hearty co-operation the Guilds had given, and to assure them that their efforts had been appreciated. Especially was this great cordial response encouraging, since all knew what self-sacrificing work, due to the very hard times, it represented.

A most charming talk was next given by the United Offering Secretary. When she finished there was not a person present who did not treasure her little blue box as never before.

Following the treasurer's report, the bills were presented and allowed.

Next, Mrs. Funsten gave a graphic description of the General Convention held in New York last October. Having heard of this wonderful gathering from an eye witness, we felt that we had had a tiny share in it, especially as we sent for the first time in our history our full number of delegates—five.

When the roll was called, eleven Guilds out of thirty-eight responded. Two new Guilds have been organized, one at Rupert, and a second circle at St. Michael's Parish, Boise.

The new business to come before the meeting was the discussion of continuing the Japanese scholarship in St. Margaret's School, Tokio, and talking over the advisability of notifying the Guilds early in the Fall of all moneys needed by the Diocesan officers during the year. The result was that the scholarship of $50 was to be continued, and the notice was to be sent to each Guild concerning their apportionment early in September.

All delegates were urged to impress upon their Guilds the necessity of sending in their yearly reports at least one week before the annual meeting.

The Secretary was instructed to send a note of love and greeting to Mrs. Redway, who was ill in the hospital at the time of the

meeting. It was an expression of appreciation of work done for the Church by Mrs. Redway during the pioneer days of our Diocese.

The amount of the United Offering presented at the corporate celebration in the morning was $86.05. This makes the first offering of the new triennial, and the United Offering Secretary wishes to make this a record-breaking thank offering.

There being no more business to discuss, the election of officers was held.

The Bishop reappointed Mrs. Frank E. Johnesse, of Boise, President. The election was as follows:

First Vice President—Mrs. Jennings of Nampa.
Second Vice President—Mrs. Alward Chamberlaine of Boise.
Third Vice President—Mrs. George of Coeur d'Alene.
Fourth Vice President—Mrs. Howard Stoy of Pocatello.
Secretary—Mrs. Frank Wyman, Boise.
Junior Secretary—Mrs. J. L. Hollingshead, Boise.
United Offering Secretary—Mrs. Frank King, Boise.
Secretary Babies' Branch—Mrs. D. H. Jones, Boise.
Treasurer—Mrs. E. P. Smith, Boise.

As this ended the business of the day, the meeting was adjourned.

SARAH M. CURTIS,
Secretary.

THE REPORT OF THE AUXILIARY TREASURER.

Receipts for 1913-1914.

PARISH	Japanese Scholarship	China	Apportionment	Diocesan Expense Fund	United Offering	Fort Hall Junior Scholarship	Total
American Falls	$ 1.00	$ .50	$ 3.00	$1.00			$ 5.50
Bellevue							
Blackfoot	2.00	1.00	9.00	1.00			13.00
Boise—							
Christ Church	1.00	1.00	9.00	1.00		$5.00	17.00
Grace Church	1.50	1.00	6.00	1.00	$15.75	1.50	25.75
St. Michael's	10.00	3.00	36.00	1.00	23.09	3.00	82.09
" " 2nd Sec.	1.00		4.00	1.00			
Bonners Ferry	2.00	1.00	3.00	1.00			7.00
Buhl							
Caldwell	1.50	.50	2.75				4.75
Coeur d'Alene	3.00		9.00	1.00			13.00
Dubois							
Emmett							
Fort Hall	2.00	2.00	1.00	1.00	14.70	1.00	21.70
Gooding							
Grangeville	1.50	.50	4.50	1.00			7.50
Hailey	1.50	.50	3.00	1.00	5.00	2.00	13.00
Idaho Falls	2.50	1.00	7.50	1.00	7.82	2.50	22.32
Jerome							
Kellogg		1.00	3.00	1.00			5.00
Ketchum							

Receipts for 1913-1914—Continued.

PARISH	Japanese Scholarship	China	Apportionment	Diocesan Expense Fund	United Offering	Fort Hall Junior Scholarship	Total
Lapwai (special)						2.00	2.00
Lewiston	4.00	2.00	9.00	1.00	8.30		26.30
" Special to Tokio, St. Luke's Hsptl.							2.00
Mackay	1.00		4.50	1.00			6.50
Montpelier					2.00		2.00
Moscow	1.00	1 00	7.50	1.00			10.00
Mountain Home	1.50	.50	1 50	1.00			4.50
Mullan	1.00	.50	2.00	1.00			3.50
Nampa	2.00	1.00	6.00	1 00	12.35		22.35
Payette	2.00	1.00	6.00	1.00			10.00
Placerville							
Pocatello	1.00	1.00	4.50	1.00	10.00		17.50
Salmon City	3.00	.50	9.00	1.00			13.50
Sandpoint							
Shoshone	3.00	.50	6.00	1.00			10.50
Silver City							
St. Anthony	1.50	.50	4.50	1.00			7.50
Spencer							
Spirit Lake	1.00	.50	1.50	1.00			4.00
Twin Falls	2.00	1.00					3.00
Wallace	1.00	1.00	9.00	1.00		5.00	17.00
Wendell	1.00		3.00	1.00			5.00
Weiser			8.00	1.00		4.00	13.00
New Meadows	1.00		1.50	1.00			3.50
St. Maries	1.00		1.00	1.00			3.00
Wardner	1.00		3.00	1.00			5.00

Miss Emery's fund	4.70
United Offering	6.85
Interest on savings account	5.95
Juniors and Babies' Branch	12.01
Balance from 1913	$322.63
Total	784.90
Disbursements	717.49
Balance	$ 67.41

Disbursements, 1913-1914.

1913.		
June 14	Junior Secretary, expenses	$ 1.60
July 3	Secretary, expenses (Mrs. Curtis)	3.16
July 14	Miss Emery's fund	40.00
Sept. 16	Printing Treasurer's report	2.75
Sept. 18	Postage for Secretaries	4.00
Sept. 27	Stationery	5.75
Oct.	George Gordon King—for United Offering	376.97
Dec. 2	Telegram to Mrs. D. D. Williams	1.00
Dec. 2	Flowers for Mrs. D. D. Williams	3.00

1914.		
Apr. 22	G. H. Hackett, scholarship to St. Margaret's, Tokio.	50.00
Apr. 22	G. H. Hackett, St. Luke's Hospital, Tokio, Japan...	2.00
Apr. 22	Fort Hall scholarship	25.00
Apr. 22	Fort Hall, special gift from Lapwai	2.00
Apr. 23	G. H. Hackett, apportionment	200.00
	Total	$717.49

MRS. EVERETT P. SMITH,
Treasurer.

Since the closing of the books a number of items have been received, which will be credited on the report for the current year. Special gifts of $10.41 to St. Luke's Hospital, Tokio, Japan, and $23.00 to St. Mary's, Shanghai, have also been paid.

REPORT OF THE SECRETARY OF THE JUNIOR AUXILIARY FOR THE YEAR ENDING MAY 31, 1913.

During the year there have been three new organizations—Junior Auxiliary, Weiser; Ministering Children's League, Boise; Junior Auxiliary, Boise.

Receipts from all sources to April 15, 1914, are as follows:

Junior Auxiliary, Boise	$ 4.00
Junior League, Boise	6.00
Syringa Club, Boise	2.50
Ministering Children's League, Boise (just organized)	
Good Shepherd Auxiliary, Fort Hall	4.01
Junior Auxiliary, Hailey	3.00
Junior League of St. John, Idaho Falls	3.50
Altar Society, Weiser	4.00
Junior Auxiliary, Wallace	6.00
St. Mary's Guild, St. Anthony	1.00
Kellogg Auxiliary, Kellogg	5.00
Total	$39.01

Disbursements.

Indian scholarship Fort Hall	$25.00
Junior Auxiliary apportionment	10.00
	$35.00
Balance on hand	$ 4.01
Balance from last year	2.00
	$ 6.01

Guilds not heard from: Junior Auxiliary, Coeur d'Alene; Ladies of King Arthur, Grangeville; Junior Auxiliary, Mullan.

MRS. JOHN L. HOLLINGSHEAD,
Secretary.

REPORT OF THE UNITED OFFERING SECRETARY.

The United Offering Secretary has sent out during the year 500 boxes with prayer cards and leaflets. Every Parish in the state has been written to concerning the offering, most of them twice. Many of the replies have shown interest in this particular branch of Missionary work, but others showed a lack of understanding and appreciation. It will be the Secretary's endeavor to make every Parish familiar with the work done by means of the United Offering.

The amount received during the Convocation, and the amount on hand now, is $113.00. This sum was given by ten Parishes, the others not being represented at all, which shows the need for a more intimate acquaintance with this, the only offering entirely from women.

MARY B. KING,
Secretary.

APPENDIX IV.

Parochial Reports for Year Ending April 16th, 1914

AMERICAN FALLS—ST. JOHN'S CHURCH.

The Venerable Howard Stoy, Archdeacon, Pocatello, Idaho.

Officers—Senior Warden, A. Smith; Junior Warden, W. B. Walworth; Secretary and Treasurer, T. E. St. John; Vestryman, Mr Ellinger.

Congregation—Families, 12. Communicants, 12.

Official Acts—Baptisms (infant), 1. Communicants lost by removal 4.

Public Services—Sundays, 45; other days, 4. Holy Communion, 10.

Organizations—Auxiliary of St. John's Church; President, Mabel St. John; Vice President, Elizabeth Walworth; Secretary, J. V. Dawson; Treasurer, M. A. Wories. Members 8. Meetings, 20. Amount raised, $173.00. Expended, $139.87.

Receipts—Offertories, $87.27. Contributions, $88.00. From Parish Societies, $176.00. Cash on hand last report, $20.00. Total receipts, $351.27.

Disbursements—Minister's salary, $120.00. Other salaries, $30.00. Fuel, lights, etc., $24.40. Repairs and improvements, $139.87. Disabled Clergy fund, $9.00. apportionment, $15.00. Domestic Missions, $20.00. Total expenditures, $358.27.

Property—Splendid church building, valued at $2800. New organ and hardwood pews and other furniture, value $250. Land value, $400.00.

ATHOL MISSION (Bonner County).

The Rev. Henry G. Taylor, Missioner of North Idaho, Spirit Lake. Idaho. Services at intervals.

BELLEVUE—ST. PAUL'S CHURCH.

The Rev. R. S. Stringfellow, Hailey, Idaho.

Congregation—Families, 10. Individuals, 40. Baptized, 30. Communicants, 4.

Official Acts—Baptisms, 4. Burials, 2. Sunday services, 16; other days. 3. Holy Communion, Sundays, 6.

Receipts—Communion alms to rector, $4.05. Offertories, $8.60. Contributions, $37.00. Total receipts, $49.65.

Expenditures—Minister's salary, $40.60. Incidental expenses, $4.05. Domestic and foreign Missions, $5.00. Total, $49.65.

Property—Frame church.

BLACKFOOT—ST. PAUL'S CHURCH.

The Rev. Alfred George, Priest in charge. Appointment Feb. 1, 1912.

Officers—George Reay, Senior Warden; Percy Jones, Register; Wm. Varley, Treasurer; Mr. Percy Jones, Sunday School Superintendent.

Congregation—Families, 45. Individuals, 120. Baptized persons, 95. Communicants, 33.

Official Acts—Baptisms, infants, 4; adults, 1. Marriages, 6. Burials, 1. Communicants lost by removal, 16. Death, 1.

Public Services—Sundays, 86; other days, 70. Sermons, 191. Holy communion, 28. Catechizings, 25.

Organizations—Sunday School: Mr. Percy Jones, Superintendent; teachers, 6; scholars, 48. Choir (girls'), 10. St. Paul's Guild: Mrs. Wm. Varley, President; Mrs. F. C. Christ, Secretary; members, 40; meetings, 36; amount raised during year, $305.65; expended, $330.15; on hand, $43.22. Boys' Society: Mrs. Lulah Smith, President; members, 9; meetings, 15. King's Daughters: Mrs. W. A. Lee, President; members, 10; meetings, 12.

Receipts—Offertories, $78.15; contributions, $960.20; subscriptions, $20.00; from Sunday School, $67.16; total, $1125.51. Also the sum of $478.15 raised in Parish to be paid on rectory indebtedness.

Expenditures—Minister's salary, $825.00; other salaries, $126.25; fuel, light, etc., $57.50; insurance, $25.50; incidental expenses, $83.25; repairs, $20.00; Sunday School expenses, $51.36; missionary apportionment, $26.25; Episcopate endowment fund, $2.00; disabled Clergy, $12.50; Convocation fund, $4.00. Total disbursements, $1254.59.

Property—Frame church, value $1500; frame rectory, organ and church furniture. Land, three 50-foot lots.

BOISE—CHRIST CHURCH.

The Rev. D. H. Jones, Priest in charge. Appointed April, 1904.

Officers—Ben. Code, D. H. Williams, Chas. Breach, W. H. Anderson, Secretary; E. E. Vallier, W. A. Pyke.

Congregation—Families, 102. Individuals, 304. Baptized persons, 276. Communicants on roll, 179; active, 135.

Official Acts—Baptisms, infants, 19; adults, 2. Marriages, 14. Burials, 9.

Public Services—Sundays, 88; other days, 51. Sermons, 62. Holy communion, 18. Catechizings, 59.

Organizations—Sunday School: Teachers, 6; scholars, 95. Choir, 10. Guild: Mrs. D. H. Jones, President; members, 18; meetings, 24; amount raised and expended, $186. Junior Guild: Directress, Mrs. D. H. Jones; members, 7; meetings, 18; raised and expended, $5.40. Junior Brotherhood of St. Andrew: President, the Rector; members, 21; meetings, 34; raised and expended, $7.60. Young People's Society for Bible Study: Members, 22; meetings, 34.

Receipts—Offertories, $286.77. Pledges and subscriptions, $579.90. Sunday School, $50.03. Parish Societies, $186.00. Total receipts, $1102.70.

Expenditures—Minister's salary, $579.90; other salaries, $93.50. Fuel, lights, etc., $102.67. Insurance, $46.50. Other incidental expenses, $95.32. Sunday School expenses, $39.60. Convocation fund,

$5.00. Other purposes, $12.45. Missionary apportionment, $70.00. Foreign (Japanese) Missions, $2.00. Fort Hall Indian Mission, $5.00. Junior Auxiliary apportionment, $1.00. Auxiliary apportionment, $9.00. Diocesan expenses, $1.00. Total expenditures, $1062.94. Balance on hand, $39.76.

BOISE—GRACE CHURCH.

The Rev. Kenneth L. Houlder, Priest in charge. Appointed Jan. 1, 1914.

Officers—Geo. E. Moore, Treasurer.

Congregation—Families, 48. Individuals, 120. Baptized persons, 51. Communicants, 28.

Official Acts—Baptisms, 2. Confirmed, 1. Marriages, 1. Burials, 1. Added since last report, 6. Lost by removal and otherwise, 4.

Public Services—Sundays, 31; other days, 24. Sermons, 55. Holy communion, 6. Catechizings, 7.

Organizations—Sunday School: Teachers, 11; scholars, 94. Bible Class: teachers, 1; scholars, 17. Choir (mixed), 15. Grace Church Guild: Mrs. G. E. Moore, President; Mrs. Krall, Secretary; members, 14; meetings every Wednesday; amount raised, $102.90; expended, $74.59. Church Club: Elsie Conner, President; Constance Wells, Secretary; members, 17; meetings, every Monday. Amount raised and expended, $27.60. Willing Workers: Mrs. Cutherall, President; members, 12; meetings, 5. Boys' Club: the Rector, President.

Receipts—Following items are only for three months of 1914: Offertories, $137.38. Contributions and subscriptions, $50.15. From Sunday School, $79.56. From Parish Societies, $46.00. Cash on hand Jan. 1, 1914, $23.71. Appropriations from Board of Missions, $100. Cash in Bell fund, $22.51. Total receipts, $459.37.

Expenditures—Minister's salary from Parish, $175, and from Mission funds, $100. Other salaries, $43.50. Fuel, light, etc., $12.85. Repairs and improvements, $13.12. Sunday School expenses, 45 cents. Convocation fund, $3.05. General Missions, $53.36. Total expenses, $401.33. Balance on hand April 20, $58.04.

Property—Frame church, value $2000. Organ and furniture, $700. Land, 150x125 ft.; estimated value, $2300. No debt. Condition of property good.

BOISE—ST. MICHAEL'S CATHEDRAL.

The Rt. Rev. James B. Funsten, D.D., Bishop of Idaho.
The Very Rev. Everett P. Smith, Dean.
The Rev. R. Ashton Curtis, Canon.

Officers—Robert B. Horrie, Senior Warden. Roger M. Davidson, Junior Warden. George H. Hackett, Register. Chas. A. Roe, Treasurer.

Congregation—Families, 431. Individuals, 900. Baptized persons, 662. Number of communicants, 412.

Official Acts—Baptisms, infants, 17; adults, 5; total, 22. Confirmed, 29. Marriages, 16. Burials, 14. Communicants added from

other Parishes, 12; by confirmation, 29; lost by removal, 18; death, 7; otherwise, 1.

Public Services—Sundays, 144; other days, 390. Sermons and addresses, 182. Holy Communion, Sundays, 54, and all Saints' Days.

Organizations—Sunday School: Teachers, 15; scholars, 174. Bible Class: Teachers, 2; scholars, 34; total, 225. Choir (men, women and boys), 55. Brotherhood of St. Andrew: Director, Canon Curtis; Sec'y, H. H. Sams; members, 10; meetings, 15; amount raised and expended, $16.00. Junior Brotherhood of St. Andrew: Director, E. A. Farner; members, 4. Boy Scouts: Scout Master, E. A. Farner; Assistant, Richard Kading; members, 42; meetings, bi-weekly. Woman's Auxiliary, Section No. 1: Mrs. F. E. Johnesse, President; Mrs. L. L. Ormsby, Secretary; members, 46; meetings, 16; total amount raised, $405.48; expended, $368.99. Woman's Auxiliary, Section No. 2: Mrs. Carl Dirks, President; Miss Margaret Dawson, Secretary; members, 10; meetings, fortnightly; amount raised, $50.95; expended, $11.65. Daughters of the King: Miss Ada Bush, Secretary; members, 15; meetings at call of Director; amount raised, $20.00; expended, $13.00. Maids and Matrons' Club: Miss Helen Douglass, President; members, 13; meetings, fortnightly; amount raised and expended, $12.00. Junior Auxiliary: Miss Clara Hobson, President; members, 13; meetings, fortnightly; amount raised and expended, $12.00. Altar Guild: Mrs. Grace R. Smith, President; members, 11; provided for 65 communion services; amount raised, $63.95; expended, $50.45.

Receipts—Communion alms to rector, $130. Offertories, $408.34. Pledges for Parish support, $1057.30. Subscriptions for Parish support, $1367.64. Subscriptions for Missions, $213.48. Easter offering, $1057.27. Sunday School Easter offering, $191.13. Rent Bishop Tuttle House, $20.00. From Parish Societies, $710.38. Sunday School exclusive Easter offering, $243.12. Cash on hand last report, $640.91. Money borrowed, $900.00. Total receipts, $6939.57.

Expenditures—Minister's salary, $1375; all other salaries, $1065. Fuel, light and water, $375.71. Insurance, $132.80. Incidental expenses, $614.26. Charities: (St. Luke's), $28.62; communion alms, $130. Sunday School expenses (excluding offering at Easter of $191.13), $243.12. Parish Society expenses, $614.09. Disabled Clergy fund, $18.30. Missions (including S. S. Easter offering of $191.13), $500. Payment on debt, $400; interest, $590.23. Total disbursements, $6087.13. Balance on hand, $852.44.

BANCROFT MISSION.

The Venerable Howard Stoy, Archdeacon, Pocatello, Idaho.

Services conducted by Lay Missionary, Mr. F. M. Johnson, Jr., Montpelier, Idaho.

Congregation—Families, 16. Individuals, 24. Baptized persons, 24.

Services—Sundays, 1; other days, 23. Sermons, 24. Services held in Public School building every other Friday evening.

Receipts and Expenditures—$21.39.

BONNERS FERRY—ST. MARY'S CHURCH.

The Rev. Edward W. Burleson, Priest in charge, Sandpoint, Idaho.

Officers—J. I. Monks, Senior Warden. Alfred May, Treasurer.

Congregation—Families, 16. Individuals, 43. Communicants, 24.

Official Acts—Public services, 51. Holy communions, Sunday, 12.

Organizations—Sunday School: Teachers, 4; pupils, 35. St. Mary's Guild: President, Mrs. E. S. Nicholson; Secretary, Mrs. W. D. Baxter; members, 18. meetings, 21. Amount raised, $125. Expended, $125.

Receipts—Offertories, $75.00. Contributions for support of Mission, $196.25. Sunday School, $12.15.

Disbursements—Minister's salary and traveling expenses, fuel, light, etc., $271.25. Sunday School Missionary offering, $12.15. During the year a new chimney has been built on the Guild House, pews have been given to replace chairs, and porch built on Guild House.

Property—Frame church, hall and lots.

BRUNEAU MISSION (Owyhee County) CHURCH.

The Venerable Alward Chamberlaine, Archdeacon in charge, Boise, Idaho.

Mr. A. L. Wood, Lay Missionary, Mountain Home, Idaho.

Congregation—Families, 10. Individuals, 25. Baptized persons, 24. Communicants, 8.

Official Acts—Baptisms, 1. Burials, 1.

Public Services—Sundays, 5; other days, 4.

Organizations—Guild: Mrs. Dave Hyde, President. Raised $45.00 for installation of electric lights.

Property—Frame church with organ and necessary furniture.

BUHL—TRINITY CHURCH.

The Rev. J. P. McCullough, Twin Falls, Priest in charge. Appionted January, 1914.

Officers—Dr. H. Coleman, Treasurer.

Congregation—Families, 12. Individuals, 20. Baptized persons, 17. Communicants, 14.

Public Services—Sundays, 14; other days, 5. Sermons, 20. Holy communions, 3. Catechizings, 4.

Organizations—St. Elizabeth's Guild: Mrs. J. W. Farris, President; Mrs. E. N. Nason, Secretary; members, 14.

Receipts—(Not given in report.)

Disbursements—Apportionment, $5.00.

Property—Frame church, 2 lots. Debt, $500.

CALDWELL—ST. DAVID'S.

The Rev. Samuel B. Booth, Priest in charge. Nampa, Idaho.

Officers—Senior Warden, C. J. Barker; Junior Warden, Joseph Goodyear; Treasurer, C. J. Barker.

Congregation—Families, 51. Individuals, 120. Baptized persons, 106. Communicants, 68.

Official Acts—Baptisms, 2. Confirmed, 3. Burials, 1. Added from other Parishes, 6. Lost by removal, 6.

Public Services—Sundays, 61; other days, 6. Sermons, 46. Holy communion, 23. Catechizings, 6.

Organizations—Sunday School: Teachers, 4; scholars, 20. Bible Class, 7. Choir (mixed), 16. Woman's Auxiliary: President, Mrs. Boyes; Secretary, Mrs. Williams; members, 19; meetings, 18; amount raised, $59.60; amount expended, $44.66. Daughters of the King: Members, 6; meetings, 10; amount raised, $6.50; expended, $5.00. Brotherhood of St. Andrew: Members, 3; C. J. Barker, President.

Receipts—Communion alms, $3.65. Offertories, $67.45. Contributions, $393.35. From Sunday School, $25.99. From Parish Societies, $66.10. Cash on hand last report, $13.67. From S. S. mite boxes, $5.68. Mission envelopes, $17.00. Total receipts, $592.89.

Expenditures—Minister's salary, $433.00. Fuel, etc., $22.80. Insurance, $13.00. Taxes, etc., $3.50. Repairs, etc., $3.25. S. S. expenses, $23.92. Society expenses, $49.66. Missions, $17.00. S. S. mite boxes, $5.68. Total, $571.81. Balance on hand, $21.08.

Property—Brick church, value $2500; insurance $1500; good condition.

CENTERVILLE MISSION (Boise County).

The Rev. Alward Chamberlaine, Archdeacon, Boise, Idaho

Congregation—Families 4. Individuals, 12. Communicants 5.

Public Services—Week days, 4. Sermons, 4.

CLAGSTONE MISSION (Bonner County).

The Rev. H. G. Taylor, Missioner of North Idaho, Spirit Lake, Idaho. Services at intervals.

CLARK'S FORK (Bonner County).

The Rev. H. G. Taylor, Missioner of North Idaho, Spirit Lake, Idaho. Services at intervals. Communicants, 4.

COEUR D'ALENE—ST. LUKE'S CHURCH.

The Rev. Luther B. Franck, Priest in charge. Appointed June, 1912.

Officers—W. W. Morris, Senior Warden. Swayne Smith, Hy. Glindeman; F. A. Jeter, Treasurer.

Congregation—Families, 90. Individuals, 185. Baptized persons, 160. Communicants, 116.

Official Acts—Baptisms, infants, 12; adults, 2. Confirmed, 14. Marriages, 26. Burials, 6. Communicants added by confirmation and otherwise, 16.

Public Services—Sundays, 140; other days, 30. Sermons, 143. Holy communion, 43. Catechizings, 12.

Organizations—Sunday School: Teachers, 14; scholars, 95. Bible Class: Teachers, 2; scholars, 22. Choir (mixed). St. Luke's Guild: Mrs. K. P. Bonneville, President; Miss Marion Chittenden, Secretary; members, 36; meetings, 52; amount raised and expended, $803.05. Altar Guild: Miss Kipp, President; members, 9; meetings, 14; amount raised, $10.00. Campfire Girls: Miss Knaggs, President; members, 12; meetings, 52. Brotherhood of St. Andrew: Members, 7. Junior Brotherhood: Members, 10. Adult Choir: Members, 15. Junior Choir: Members, 20.

Receipts—$2295.99 (not itemized).

Expenditures—(None given.)

DE LAMAR—MISSION STATION.

The Venerable Alward Chamberlaine, Archdeacon, Boise, Idaho. Communicants, 6. Services at intervals.

DUBOIS—ALL SAINTS' CHURCH.

The Venerable Howard Stoy, Archdeacon, Pocatello, Idaho.

Congregation—Families, 6. Individuals, 12. Baptized persons, 15. Communicants, 8.

Services at intervals by Archdeacon.

Organizations—Sunday School: Teachers, 2; scholars, 22; Miss Mary G. Pyke, Superintendent.

EDEN (Minidoka County) MISSION STATION.

The Venerable Alward Chamberlaine, Archdeacon, Boise, Idaho. Communicants, 3. Services at intervals.

EMMETT—ST. MARY'S CHURCH.

The Venerable Alward Chamberlaine, Archdeacon, Boise, Idaho.

Officers—Mrs. H. A. Blackman, Treasurer.

Congregation—Families, 18. Baptized persons, 38. Communicants, 18.

Official Acts—Baptisms, 1. Burials, 1.

Public Services—Sundays, 30; other days, 6. Sermons, 36. Holy communion, 9. Catechizings, 7.

Organizations—Sunday School: Teachers, 3; scholars, 20. Woman's Guild: Mrs. C. P. Bilderback, President; Mrs. Waring, Secretary; Mrs. H. A. Blackman, Treasurer; members, 16; meetings, 24; amount raised, $67.80; amount expended, $26.05.

Receipts—From Sunday School, $16.08. Parish Societies, $67.80. appropriations from Board of Missions, July to Dec., 1913, $300. Total receipts, $383.88.

Expenditures—Minister's salary, $300. Sunday School expenses, $12.73. Parish Society expenses, $26.05. Missions, $3.35. Total, $342.13.

FORT HALL—THE GOOD SHEPHERD.

The Rev. Sidney W. Creasey, Priest in charge. Appointed March, 1910.

Congregation—Communicants, 104.

Official Acts—Baptisms, infant, 9; adult, 1. Confirmed, 9. Marriages, 12. Burials, 5.

Public Acts—Sundays, 70, (not counting camp preaching). Holy Communion, 29. Weekly catechizing.

Organizations—Sunday school: Teachers, 4; scholars, 28. Woman's Auxiliary: President, Mrs. S. W. Creasey; Secretary, Miss M. P. Parsons. Members, 6. Meetings, 20. Amounts raised and expended, $31.82. Good Shepherd Junior Auxiliary: Mrs. Creasey, Director. Members, 2. Meetings, 20. Amounts raised and expended, $4.01.

Receipts—Communion alms, $11.81. Offertories, $100.55. Sunday school, $17.95. Total receipts, $130.31.

Expenditures—Incidentals, $6.69. Sunday school, $14.04. Parochial objects, $7.47. Bishop's Mission fund, $5.35. Episcopate Endowment, $3.92. Convocation fund, $6.68. Other purposes, $2.81. Missions: Domestic, $3.29. Foreign, $6.35. Other purposes, $15.42. General Missions, $58.29. Total expenditures, $130.31.

Property—Frame Church, value $2,500. Parish school, frame, value $3,500. School house, value $100. Total insurance, $3,500. Land, 160 acres.

GARWOOD (Kootenai County) MISSION STATION.

The Rev. H. G. Taylor, Missioner of North Idaho, Spirit Lake, Idaho. Communicants, 2. Services occasionally.

GOODING—TRINITY CHURCH.

The Venerable Howard Stoy, Archdeacon, Pocatello, Idaho.

Congregation—Families, 10. Individuals, 16. Baptized persons, 12. Communicants, 7.

Public Services—Sunday, none; week-day services, 6. Holy communion, 1.

Property—Frame church building and four lots.

GLENNS FERRY—MISSION STATION.

The Venerable Alward Chamberlaine, Archdeacon, Boise, Idaho. Mrs. Albert Stine, Mrs. Van Fleet, Mrs. Harry Knox, Mrs. Perkins. Communicants, 5. Services at intervals. Property, none.

GRANGEVILLE—TRINITY CHURCH.

The Rev. D. J. W. Somerville, Priest in charge, Lewiston, Idaho. Report same as last year.

HARRIS CREEK—MISSION STATION.

The Venerable Alward Chamberlaine, Archdeacon, Boise, Idaho. Communicants, 3. Services at intervals.

HAILEY—EMMANUEL CHURCH.

The Rev. R. S. Stringfellow.

Finance Committee: E. P. Armstrong, Raymond Guyer, A. P. Lamb. Treasurer: W. T. Drake.

Congregation—Families, 37. Individuals, 140. Baptized persons, 130. Communicants, 41.

Official Acts—Baptisms, infants, 3. Marriages, 5. Burials, 6. Added from other Parishes, 2. Lost by removal, 5.

Public Services—Sundays, 54; other days, 25. Sermons, 64. Holy communions, 14.

Organizations—Sunday School: Teachers, 5; scholars, 47; amount raised, $55.32. Emmanuel Auxiliary: Members, 20; Mrs. E. A. Broadhead, Secretary; amount raised, $253.26; expended, $253.26. Junior Auxiliary: Ada Povey, Secretary; members, 5; amount raised, $13.78; expended, $13.00.

Receipts—Communion alms, $15.80. Offertories, $94.30. Contributions, $312.02. Subscriptions for building and repair, $65.25. Sunday School, $55.32. Parish Societies, $266.96. Appropriations from Board of Missions, $225.00. From Church M. H., $150. Total receipts, $1184.65.

Expenditures—Minister's salary, $925.00; other salaries, $10.00. Fuel, etc., $35.00. Insurance, $25. Incidentals, $3.00. Repairs, etc., $65.25. S. S. expenses, $55.32. Disabled Clergy fund, $9.50. Convocation fund, $10.00. Other purposes, $1.50. Missions: Domestic, $6.00; apportionment, $30.00; hospital, $4.00; delegate to General Convention, $4.50. Total, $1184.07.

Property—Brick church, value $5000; insurance, $1000; organ, $500. Frame rectory, value $1500.

HENRY'S LAKE (Fremont County).

The Venerable Howard Stoy, Archdeacon, Pocatello, Idaho.
Congregation—Communicants, 3.

HOPE (Bonner County).

The Rev. H. G. Taylor, Missioner of North Idaho, Spirit Lake, Idaho. Communicants, 3. Services at intervals.

IDAHO CITY—ST. MARK'S CHURCH.

The Venerable Alward Chamberlaine, Archdeacon, Boise, Idaho. Communicants, 10. Services at intervals.

IDAHO FALLS—ST. JOHN'S CHURCH.

The Rev. Mark Rifenbark, M. A., Priest in charge. Appointed Sept. 1, 1912.

Officers—Senior Warden, George Chapin. Register, M. B. Yeaman. Treasurer, Mrs. R. D. Larabie.

Congregation—Families, 35. Individuals, 70. Baptized persons, 55. Communicants, 50.

Official Acts—Baptisms, infants, 7; adult, 1. Confirmed, 9. Marriages, 3. Burials, 2. Added from other Parishes, 4; otherwise, 6; lost by removal, 4.

Public Services—Sundays, 84; other days, 60. Sermons, 80. Holy communion, 26. Catechizings, 20.

Organizations—Sunday School: Teachers, 4; scholars, 35. Choir (mixed), 12. St. John's Guild: President, Mrs. M. B. Yeaman; Secretary, Mrs. Chas. St. Clair; members, 14; meetings, 30; amount raised and expended, $309.62. Junior Guild of St. John's: President, Bessie Ward; Secretary, C. B. Jenne; members, 13; meetings, 40; amount raised, $70; expended, $52. Altar Guild: Members, 10; meetings, 5; amount raised, $10; expended, $6.00.

Receipts—Communion alms, $4.10. Offertories, $110.92. Pledges, $528.75. Subscriptions, $102.81. From Sunday School, $39.00. Parish Societies, $384.62. Cash on hand last report, $84.77. From Board of Missions, $150. From accrued fund, $20.00. Total receipts, $1424.97.

Expenditures—Minister's salary from Parish, $600. From Mission Board and other sources, $150; other salaries, $38.00. Fuel, etc., $67.70. Incidentals, $172.61. Charities, $3.00. Repairs and improvements, $143.60. Sunday School expenses, $11.00. Parish Societies' expenses, $26.50. Disabled Clergy fund, $6.00. Fort Hall Mission, $6.00. Apportionment for D. and F. Missions, $50.00. Christmas box to Indians at Fort Hall (value not set down). Delegate to General Convention, $3.50. Total expenditure, $1278.01. Balance on hand, $146.96.

Property—Frame church, value $6000; insurance, $4000; furnishings, $1000. Frame rectory, value $5000; insurance, $3000. Three lots, value $3000. Total valuation, $15,000.

JEROME—CALVARY CHURCH.

The Venerable Hoyard Stoy, Archdeacon, Pocatello, Idaho.

Congregation—Families, 8. Individuals, 16. Baptized persons, 12. Communicants, 8.

Official Acts—Baptisms, 1.

Services, 7; holy communion, 1.

KELLOGG—EMMANUEL CHURCH.

The Venerable Alward Chamberlaine. Appointed Aug. 1, 1910.

Officers—Senior Warden, Stanly A. Easton. Junior Warden, Thos. H. Old. Register, Wm. Tuson. Treasurer, Ed. Kevern.

Congregation—Families, 115. Individuals, 225. Baptized persons, 205. Communicants, 102.

Official Acts—Baptisms, infants, 17; adults, 1. Confirmed, 22. Marriages, 3. Burials, 6. Communicants added from other Parishes, 8; removed, 6.

Public Services—Sundays, 71; other days, 10. Sermons, 45. Holy communion, 12. Catechizings, 30.

Organizations—Sunday School: Teachers, 10; scholars, 105; amount raised, $197.42. Choir (all vested): Boys and adults, 30. Emmanuel Guild: Mrs. E. E. Teape, President; members, 40; meetings, 18; amount raised, $257.49. Junior Auxiliary: Members, 10; amount raised, $24.00. Altar Guild: Members, 6; amount raised, $4.00. Boys' Club: Members, 20; President, the Rector.

Receipts—Communion alms, $18.95. Offertories, $168.03. Pledges for Parish support through envelope system, $947; from Sunday School, $197.42; from Parish Societies, $257.49. Specials, $11.45. Cash on hand last report, $81.39. Total receipts, $1681.73.

Expenditures—Minister's salary from Parish, $1000. Fuel, etc., $63.40. Interest of loan, $15.00. General and incidental expenses, $81.21. Charities, $18.95. Repairs, $33.28. Sunday School expenses, $155.02. Parish Society, expenses, $160.11. Bishop's Mission fund, $10.40. General Missions, $39.41. Delegate to General Convention, $10.00. Total expenditures, $1586.78. Balance on hand $94.95. A special offering was made by Junior Aux. of $3.00, and Guild of $5.00 to General Woman's Auxiliary.

Property—Frame church, value $3000. Organ and furniture, $400. Insurance, $2000. Debt of $300. Land: Lot upon which church stands. No rectory. Sunday School library of 250 volumes.

KETCHUM—ST. THOMAS CHURCH.

The Rev. R. S. Stringfellow, Hailey, Idaho.

Congregation—Families, 12. Individuals, 60. Baptized persons, 46. Communicants, 12.

Official Acts—Baptisms, infants, 3. Marriages, 1. Burials, 2.

Public Services—Sundays, 21; other days, 3. Sermons, 21. Holy communions, 8.

Organizations—Sunday School: Teachers, 5; scholars, 35.

Receipts—Communion alms, $19.60. Offertories, $35.20. Contributions, $46.50. Subscriptions, $20.00. From Sunday School, $15.00. Total, $126.30.

Expenditures—Minister's salary and communion alms, $81.30. Sunday School expenses, $15.00. Apportionment, $10.00. Total expenses, $106.30. Balance on hand, $20.00.

Property—Frame church, value $1000. Organ and furniture, $150. Land: Four lots.

LEMHI AGENCY (Lemhi County).

Congregation—Families, 3. Individuals baptized, 7. Communicants, 4.

Public Services—Week day, 1.

Organizations—Sunday School: Teacher, 1; scholars, 16.

Property—School building (frame) insured for $1,000. Five acres of land.

LEWISTON—CHURCH OF THE NATIVITY.

The Rev. D. J. W. Somerville, B. D., Rector. Appointment Nov. 14, 1904.

Officers—Senior Warden, J. J. Kenney. Junior Warden, A. E. Clarke. Register, J. R. Turnbull. Treasurer, J. R. Turnbull.

Congregation—Families, 85. Individuals, 220. Baptized persons, 200. Communicants, 116.

Official Acts—Baptisms, adults, 3; infants, 8; total, 11. Confirmed, 3. Marriages, 15. Burials, 22. Communicants added, 4; lost, 3.

Public Services—Sundays, 75; other days, 40. Sermons, 73. Holy communion (public), 49; to sick, 3. Catechizings, 4.

Organizations—Sunday School: Teachers, 9; scholars, 80. Bible class: Teachers, 1; scholars, 5. Choir (vested), 20 members. Ladies' Guild: President, Mrs. J. A. Freeborn; Secretary, Mrs. W. F. George; members, 37; meetings, 33; amount raised, $816.33; expended, $701.55; on hand, $114.78. Choir Guild: Mrs. F. W. Straw, President; Mrs. Gray, Secretary; members, 20; meetings, 7; amount raised, $513.29; expended, $393.10; on hand, $120.19. Altar Guild: Miss Vollmer, President; Miss Esther Neill, Secretary; members, 12; meetings, 3; amount raised, $15.00.

Receipts—Offertories at all services, $338.81. Contributions for Parish support, $1170.75. From Sunday School, $62.10. From Parish Societies, $1109.65. Cash on hand last year, $201.08. Total receipts, $2882.39. Balance on hand, $140.33.

Expenditures—Minister's salary, $1300; other salaries, $305.52. Fuel, lights, etc., $50.75. Insurance, $38.50. Incidental expenses, $60.78. Repairs and improvements, $574.95. Sunday School expenses, $56.20. Parish Society expenses, $241.26. St. Luke's Hospital, $3.50. Disabled Clergy, $4.10. Convocation fund, $11.50. General convention offering, $10.00. Missions, $86.00. Total disbursements, $2742.06.

Property—Frame church, value $6500; Chapel, value $1500; Rectory, value $4000. Furniture, organ, etc., $1500; Rectory lots, 120x150 ft., value $2600; Church lots, 105x200 ft., value $6500. Total valuation $22,500; amount of insurance carried $7500; funded debt $900. Condition of property, good.

LAVA HOT SPRINGS—MISSION.

The Venerable Hoyard Stoy, Archdeacon, Pocatello, Idaho.

Services held by Mr. F. M. Johnson, Lay Missionary, Montpelier, Idaho.

Congregation—Families, 9. Individuals, 19. Baptized persons, 16. Communicants, 6.

Official Acts—Baptisms, infants, 4; adults, 3; total, 7. Confirmed, 4. Marriages, none.

Public Services—Sundays, 1; other days, 29. Sermons, 25. Holy communion, 2.

Receipts—Total amount raised, $22.75. Expended, $22.75.

Services are held in home of Mrs. G. D. Carey and Mrs. James Hall, Jr.

MACKAY—EMMANUEL CHURCH.

The Venerable Howard Stoy, Archdeacon, Pocatello, Idaho.

Congregation—Communicants, 9.

Official Acts—Burials, 3.

Public Services—Sundays, 6. Sermons, 9. Holy communion, 6.

Organizations—Sunday School: Teachers, 2; scholars, 24. Emmanuel Guild: Mrs. R. Osborn, President; Mrs. D. Mason, Secretary; Mrs. M. Russell, Treasurer; members, 14; meetings, 10; amount raised, $72.00.

Receipts—Offertories, $22.00. Subscriptions for building and repairs, $11.00. Subscriptions to pay note, $50.00. Cash on hand last report, $10.00. Total receipts, $125.

Expenditures—Minister's salary, $40.00. Fuel, $12.00. Repairs, $11.00. Note, $50.00. Apportionment, $5.00. Total, $118. On hand, $7.00.

McCAMMON—MISSION STATION.

The Venerable Howard Stoy, Archdeacon, Pocatello, Idaho.

Congregation—Families, 29. Individuals, 44. Baptized persons, 23. Communicants, 9.

Services held at intervals.

MONTPELIER—ST. ANDREW'S CHURCH.

The Venerable Howard Stoy, Archdeacon, Pocatello, Idaho.

Mr. F. M. Johnson, Jr., Lay Missionary, in charge. Appointed Jan., 1912.

Treasurer, Harry Hull.

Congregation—Families, 36. Individuals, 103. Baptized persons, 127. Communicants, 35.

Official Acts—Baptisms, infants, 5; adults, 3. Confirmed, 2. Burials, 3. Communicants added, 12; lost by removal, etc., 22.

Public Services—Sundays, 100; other days, 108. Sermons, 198. Holy communion, 10. Catechizings, 22.

Organizations—Sunday School: Teachers, 5; scholars, 23. Bible class: 6. Choir (mixed): 15. St. Andrew's Guild: Mrs. E. A. Pease, President; members, 43; meetings, 11; amount raised, $144.28. Truth Bible Class: Mrs. Herman Rich, President; members, 6; meetings, 8.

Receipts—Offertories, $72.17. Pledges, $143.00. Subscriptions, $184.50. Amount raised for repairs to buildings, $35.00. From Sunday School, $50.00. From Board of Missions, $275.00. Woman's Auxiliary, $12.87. Total receipts, $772.54.

Expenses—Minister's salary, $154.00; other salaries, $2.00. Fuel, $83.61. Insurance, $57.00. Other incidental expenses, $31.85. Repairs and improvements, $22.50. Sunday School expenses, $35.00. Other Parish expenses, $89.00. All other Parochial objects, $200.43. Disabled Clergy fund, $1.70. Convocation fund, $3.75. St. Luke's Hospital, $1.70. Apportionment, $15.00. New China fund, $3.00. Calenders, $14.50. Total disbursements, $772.54.

Property—Frame church, value $2000. Parish House, $1000. Rectory, $1000. Organ and furniture, $500.00. Total insurance, $3000. Land: 2 fifty-foot lots, value $1000. No debt on property.

MOSCOW—ST. MARK'S CHURCH.

The Rev. Jonathan Watson, Priest in charge. Appointed Dec., 1908.

Bishop's Committee: Dr. C. N. Little, Dr. Jos. Aspray, Prof. D. C. Livingstone, Mr. Fred Veatch, Mr. J. A. Henderson, Mrs. S. E. Hutton, Mrs. F. Fishburn.

Congregation—Families, 26. Individuals, 85. Baptized persons, 90. Communicants, 56.

Official Acts—Baptisms, infants, 2. Confirmed, 2. Marriages, 8. Burials, 7.

Public Services—Sundays, 75; other days, 48. Sermons, 160. Holy communion, 46; to the sick, 5. Catechizings, 30.

Organizations—Sunday School: Teachers, 8; scholars, 78. Bible Class, 16. Choir, mixed, 22. St. Mark's Guild: Members, 33; meetings, 45; amount raised, $595.25; expended, $512.25. Mrs. J. N. Nankervis, President; Mrs. Jos. Aspray, Secretary.

Receipts—Communion alms, $15.60. Offertories, $299.25. Subscriptions for Parish support, $925.00. From Sunday School, $31.50. From Parish Societies, $512.25. From Insurance money, $1311.50. Appropriations from Board of Missions, $300.00. Total receipts, $3395.10.

Expenditures—Minister's salary from Parish, $900.00. From Mission Board, $300.00. Other salaries, $200. Fuel, etc., $180.00. Insurance, $27.50. Repairs, $1153.85. Sunday School expenses, $21.00. Parish Society expenses, $25.00. Overdraft, $396.25. Convocation fund, $15.00. Missionary apportionment, $31.50. Total expenditures, $3260.10. Balance on hand, $135.00.

Property—Frame church, value $4500. Rectory, $3000. Guild hall, $5000. Organ and furniture, $1800. Estimated value of two lots, $1800. Total valuation of property, $16,100. Insurance, $7250. Debt, $1000. Condition of property, excellent.

MOUNTAIN HOME—ST. JAMES' CHURCH.

Mr. A. Leonard Wood, Lay Missionary. Appointed Aug. 1, 1913.

Bishop's Committee: F. G. Ticknor, Treasurer; H. A. Beach, A. F. Anderson, John Horgan, Albert Tucker.

Congregation—Families, 53. Individuals, 224. Baptized persons, 105. Communicants, 58.

Official Acts—Baptisms, infants, 3; adults, 22. Confirmed, 9. Burials, 2. Communicants added since last report, 30; lost, 1.

Public Services—Sundays, 64; other days, 3. Sermons, 63. Holy communion, 3. Catechizings, 16.

Organizations—Sunday School: Teachers, 7; scholars, 79. Choir and orchestra, 13. Ladies' Guild: Mrs. F. C. Ticknor, President; Mrs. Anderson, Secretary; members, 10; meetings, 33; amount raised, $135.95; expended, $86.75. Young Ladies' Club: Miss Tucker, President; Miss Ottenheimer, Secretary; members, 25; meetings, 36;

amount raised, $287.65; expended, $277.47. Junior Girls' Club: Members, 32; meetings, 34; amount raised, $58.15; expended, $36.10. Knights of Honor (boys' club): Members, 36; meetings, 43; raised, $27.65; expended, $25.10. Men's Club: Members, 10; meetings, 4.

Receipts—Offertories, $218.50. Contributions, $177.45. Subscriptions, $50.00. From Sunday School, $36.88. From Parish Societies, $509.40. Appropriations from Bishop, $175.00. Union Thanksgiving service, $3.00. Total receipts, $1170.23.

Expenditures—Minister's salary, $573.50; other salaries, $16.50. Fuel, light, etc., $24.50. Repairs, $47.45. Sunday School expenses, $36.88. Parish Society expenses, $364.92. To St. Luke's Hospital, $3.00. Apportionment, $15.00. Woman's Auxiliary, $4.50. Total disbursements, $1086.25. Balance on hand, $83.98. Plus amount raised to apply on sidewalk debt to date, $75.00.

Property—Brick church; frame rectory. Insurance on property, $1500. Land: Three 50-foot lots. Debt, $115.00 for sidewalk, which will be cleared off during April, 1914.

MURRAY—ST. THOMAS' CHURCH.

The Venerable Alward Chamberlaine, Archdeacon, Boise, Idaho. Communicants, 3. Services at intervals.

Property—Frame church (No insurance). Land, two lots.

MULLAN—ST. ANDREW'S CHURCH.

The Rev. Wilfred E. Roach, M. A., Deacon in charge. Appointed Aug. 1, 1913.

Treasurer: Mrs. A. T. Moran.

Congregation—Families, 24. Individuals, 70. Baptized persons, 46. Communicants, 28.

Official Acts—Baptisms, infants, 1. Confirmed, 2.

Public Services—Week-days, 3. Sermons, 5. Holy communions, 2.

Organizations—Sunday School: Teachers, 12; scholars, 90. Bible Class, 10. Teachers' Training Class, 9. St. Andrew's Guild: Mrs. Harry North, President; Mrs. A. T. Moran, Secretary; members, 14; meetings, 20; amount raised, $102.27; expended, $4.50.

Receipts—Offertories, $12.00. From Sunday School, $106.27.

Expenditures—Minister's salary, $12.00. Sunday School expenses, $135.65. Deficit of $29.38.

Property—Frame church, value $800. Organ and furniture, $250.00. Land: One lot, valued at $300.00. No debt.

NAMPA—GRACE CHURCH.

The Rev. Samuel B. Booth, A. B., Priest in charge. Appointed Sept., 1910.

Officers—Senior Warden, E. R. Brace. Junior Warden, W. E. Johnson. Treasurer, L. Anketell.

Congregation—Families, 71. Individuals, 165. Baptized persons, 140. Communicants, 74.

Official Acts—Baptisms, infants, 1; adults, 1. Confirmed, 4. Marriages, 4. Burials, 5. Communicants added, 6; lost by death and removal, 10.

Public Services—Sundays, 47; other days, 53. Sermons, 80. Holy communion, 37. Catechizings, 10.

Organizations—Sunday School: Teachers, 6; scholars, 49. Bible Class, 7. Choir, mixed, 14. Woman's Auxiliary: Mrs. John Phillips, President; members, 12; meetings, 20; amount raised, $76.00. Daughters of the King: Mrs. S. B. Booth, President; members, 10; meetings, 7; amount raised, $22.00; expended, $14.43. Junior Brotherhood of St. Andrew: President, S. B. Booth; members, 6; meetings, 40.

Receipts—Communion alms, $20.42. Offertories, $145.11. Contributions, $783.15. Subscriptions, $300.00. From Sunday School, $87.78. From Parish Societies, $88.00. Cash on hand last report, $31.07. From Woman's Auxiliary, $12.00. Mite boxes and Mission envelopes, $50.06. Offering for St. Luke's Hospital, $3.50. Clergy relief, $3.25. Total receipts, $1524.34.

Expenditures—Minister's salary, $600.00; other salaries, $210.00. Fuel, light, etc., $50.00. Interest on loan, $90.00. Repairs and improvements, $53.40. Sunday School expenses, $34.00. Parish Society expenses, $81.00. Other Parochial objects, $25.00. Disabled Clergy fund, $3.25. Hospital fund, $3.50. Missionary apportionment, $62.06. Lost in failure of Bank of Nampa, $61.00. Total expenses, $1273.21. Balance on hand, $251.13.

Property—Frame church, value $2500. Rectory, frame, value $3000. Parish building, frame, value $4000. Total insurance, $5500. Condition of property, excellent. Total debt, $1500.

NEW MEADOWS—ST. GEORGE'S CHURCH.

The Rev. C. T. Vincent, Jr., appointed July 6th, 1913, Weiser, Idaho.

Bishop's Committee: Col. E. M. Heigho, Mr. Lee Highley, Treasurer; Mr. J. M. Hart.

Congregation—Families, 3. Individuals, 12. Baptized persons, 12. Communicants, 2.

Official Acts—Baptisms, infants, 1; adults, 3.

Public Services—Sundays, 8; other days, 19. Sermons, 27. Holy communion, 1.

Organizations—Sunday School: Mr. Lee Highley, Superintendent; teachers, 3; scholars, 40. St. George's Guild: Olive M. Highley, President; Nora G. Heigho, Secretary; members, 16; meetings, 16; amount raised, $80.90; expended, $41.65.

Receipts—Offertories, $50.80. Contributions, $108.00. Subscriptions, $44.00. From Sunday Schools, $1.75 for Missions. Total receipts, $206.30.

Expenditures—Salary to Minister, $44.90. Janitor's salary, $12.00. Fuel, lights, etc., $24.75. Incidental expenses, $70.65. Repairs and improvements, $44.00. Bishop's Mission fund, $6.75. General Missions, $1.75. Total expenses, $204.80.

Property—Frame church, value $2500. Organ and furniture, $350.00. Land: Four lots, valued at $100. Total value of property, $3250.00. Condition, excellent. No debt.

ORGERVILLE—MISSION STATION.

The Rev. R. S. Stringfellow.

This Mission is three miles north of Hailey. Sunday School conducted by Mr. Allen Osborn. Teachers, 3; scholars, 30.

PAYETTE—ST. JAMES' CHURCH.

The Rev. Thos. Ashworth, Deacon. Appointed Dec., 1913.
Treasurer: Clancy W. Ireton.

Congregation—Families, 40. Individuals, 119. Baptized persons, 86. Communicants, 57.

Official Acts—Baptisms, infants, 8. Confirmed, 11. Marriages, 3. Burials, 2. Communicants added, 18; lost, 5; present number, 57.
Public Services—Sundays, 93; other days, 15. Sermons, 91. Holy communion, 8. Catechizings, 6.

Organizations—Sunday School: Teachers, 3; scholars, 24. Bible Class, 5. Choir, vested, 12. Ladies' Guild: Mrs. W. S. Brundage, President; Mrs. W. A. Coughanour, Secretary; members, 40; meetings, 22; amount raised, $401.06; expended, $259.03. Junior Guild: members, 14; meetings, 28; amount raised, $81.18; expended, $77.47.

Receipts—Offertories, $235.01. Contributions, $577.75. From Sunday School, $10.07. From Parish Societies, $482.24. Money borrowed on mortgage, $2178.00. From Board of Missions, $300.00. Rent of Church House, $34.00. Rent of rectory, $50.00. Total receipts, $3867.07.

Expenditures—Minister's salary, $960.00; other salaries, $35.90. Fuel, $32.89. Insurance, $33.60. Taxes, $20.35. Incidental expenses, $32.35. Repairs and improvements, $2163.85. Sunday School expenses, $6.48. Parish Society expenses, $196.60. Other Parochial objects, $150.75 (repayment of loan on rectory). St. Luke's Hospital, $4.00. Convocation fund, $3.70. General Missions, $35.00. Sunday School Lenten offering, $10.07. Total expenditures, $3685.54. Balance on hand, $181.53.

Property—Brick church, value $2800; no insurance. Rectory, frame, value $2800; insurance, $1500. Parish house, frame, $2000; insurance, $1000. Organ, furniture, etc., value $150.00. Funded debt, $2178. Condition of property, good.

PLACERVILLE—MISSION STATION.

The Venerable Alward Chamberlaine, Archdeacon, Boise, Idaho. Communicants, 20. Services at intervals.

PEBBLE—MISSION STATION.

The Venerable Howard Stoy, Archdeacon, Pocatello, Idaho.

Services held by Mr. F. M. Johnson, Jr., Montpelier, Lay Missionary.

Congregation—Families, 3. Individuals, 6. Baptized persons, 10. Communicants, 1.

Public Services—Week-days, 9. Sermons, 9.

Receipts and Expenditures—$1.15.

Services held in Schoolhouse.

POCATELLO—TRINITY CHURCH.

The Rev. Arthur C. Saunders. Appointed 1911.

Officers—Senior Warden, Daniel W. Church. Junior Warden, Lyman Fargo. Register, Chester Wells. Treasurer, Bert K. Patterson. Deaconess, Miss Emma Clara Klemm.

Congregation—Families, 120. Individuals, 281. Baptized persons, 241. Communicants, 153.

Official Acts—Baptisms, infants, 6; adults, 2. Confirmed, 14. Marriages, 12. Burials, 7. Communicants added, 54; lost, 26.

Public Services—Sundays, 102; other days, 25. Sermons, 56. Holy communion, 42. Catechizings, 5.

Organizations—Sunday School: Teachers, 5; scholars, 73. Parish School: Teachers, 1; scholars, 25. Choir (vested): Members, 13. Trinity Guild: Members, 15; meetings, 45; amount raised, $203.55. Woman's Auxiliary: President, Mrs. A. C. Saunders; Secretary, Mrs. Puckett; members, 15; meetings, 12. Junior Brotherhood of St. Andrews: Members, 6; meetings, 46. Girls' Club: Members, 6.

Receipts—Alms and offertories, $213.45. Contributions, $542.95. Subscriptions, $89.00. From Sunday School, $73.00. Parish Societies, $208.65. Other receipts (not specified), $121.78. Appropriations, Board of Missions, $225.00; other appropriations (not specified), $250.00. Total receipts, $1681.73.

Expenditures—Minister's salary, $850.00; other salaries, $175.00. Fuel, etc., $97.00. Incidental expenses, $128.58. Repairs and improvements, $250.00. Sunday School, $73.00. Parish Societies, $59.00. Other Parochial objects, $41.00. Episcopate endowment, $1.00. Disabled Clergy, $1.25. Convocation, $5.00. Other purposes, $1.40. General Missions, $45.00. Total expenses, $1727.23. Deficit, $45.50.

Property—Stone church, frame rectory, frame Parish house, three lots. Insurance not recorded.

RIGBY—MISSION STATION.

The Rev. Mark Rifenbark, Priest in charge, Idaho Falls, Idaho.

Officers—Miss Emma Arscott, Treasurer.

Congregation—Communicants, 5.

Public Services—Occasionally.

Organizations—Guild of the "Good Shepherd," Mrs. Frank Hardesty, President; Miss Emma Arscott, Secretary. Amount raised and expended, $3.75. Expenditures for missions, $3.75. The work of this mission is only just begun. (M. R.)

ROCK CREEK—MISSION STATION.

The Venerable Howard Stoy, Archdeacon, Pocatello, Idaho.

Congregation—Families, 10. Baptized persons, 21. Communicants, 9.

Official Acts—Baptisms, 1.

Public Services—Week days, 2. Holy Communion, 2.

Receipts—$10.00.

Expenditures—$10.00

RUPERT—MISSION STATION.

The Venerable Howard Stoy, Archdeacon, Pocatello, Idaho.

Officers—Senior Warden, L. C. Haynes; Junior Warden, R. C. Halliday; Register, E. R. Dampice; Vestrymen, J. M. Butler, L. LaRue.

Congregation—Families, 35. Baptized in parish, 51. Communicants, 32.

Official Acts—Baptisms (infant), 9; (adult), 8. Total. 17. Confirmed, 15; added to parish from other sources, 17. Total, 32.

Public Services—Sundays, 2. Other days, 8. Holy Communion, 1.

Organizations—Sunday school in course of organization. Woman's Auxiliary: Mrs. R. C. Halliday, President; Mrs. J. M. Butler, Vice President; Mrs. E. R. Dampier, Secretary; Mrs. L. C. Hayner, Treasurer. Members, 27. Meetings, 7. Amount raised, $60.

Receipts—Offertories, $18.00. Parish societies, $60. Building fund for church, lots, etc., $100. Total raised, $178.00.

Expenditures—Minister's salary, $18.00. Other expenses, $56.12. Total expenses, $74.12. Amount on hand, $103.88. A hall is used for services at present. Lot is being negotiated for.

SALMON CITY—CHURCH OF THE REDEEMER.

The Venerable Howard Stoy, Archdeacon, Pocatello, Idaho.

Officers—F. V. Biscoe, Senior Warden; Geo. H. Monk; Philip Rand, Treasurer.

Congregation—Families, 54. Individuals, 121. Baptized persons, 100. Communicants, 68.

Official Acts—Baptisms, 1. Confirmed, 4. Burials, 1.

Public Services—Sundays, 18. Other days, 15. Holy Communion, 6.

Organizations—Sunday school: Teachers, 5; scholars, 40. Woman's Auxiliary: Mrs. Thos. Atkins, President; Miss Lena J. Shoup, Secretary. Members, 37. Meetings, 19. Amount raised, $502.85. Amount expended, $424.36.

Receipts—Pledges for parish support, $150.30. From Parish societies, $502.85. Total receipts, $653.15.

Expenditures—Minister's salary, $57.25. Janitor, $24. Fuel, etc., $27.40. Other expenses, $18.50. Repairs, etc., $29.10. Sunday school

expenses, $55.29. Parish society expenses, $283.16. Final payments on money borrowed, $175.66. Bishop's mission fund, $16.55. Missions, $20.85. Total expenses, $507.76. Balance on hand, $145.39.

Services during the past year were held by Archdeacon Stoy, the Rev. Mr. George, and Bishop Funsten.

SAND POINT—ST. AGNES.

The Rev. E. W. Burleson, Priest in charge. Appointed Sept. 1, 1912.

Officers—Col. H. C. Olney, Warden; A. K. Bourden, Register; H. C. Olney, Treasurer.

Congregation—Families, 40. Individuals, 135. Communicants, 36.

Official Acts—Baptisms, infant, 6. Burials, 4. Communicants lost by removal, 4.

Public Services—Sundays, 70. Other days, 15. Sermons, 56. Holy Communions, 24.

Organizations—Sunday school: Teachers, 4. Scholars, 30.

Receipts—Offertories at all services, $181.71. Sunday school Lenten offering, $10. Sunday school weekly offering, $20. Parish societies, $10. Total receipts, $221.71.

Expenses—Minister's salary, fuel, lights, etc., $180.34. Sunday school expenses, $14. Sunday school offering for missions, $10. Clergy relief fund, $3.37. Total expenses, $207.71.

Property—Guild house, frame, value $600. Organ and furniture, $300. No debt. Condition of property, good.

ST. ANTHONY—ST. JAMES' CHURCH.

The Rev. Mark Rifenbark, M. A., Priest in charge. Appointed Feb., 1913. P. O., Idaho Falls, Idaho.

Treasurer, Mrs. L. A. Tuttle.

Congregation—Families, 23. Individuals, 70. Baptized persons, 55. Communicants, 33.

Official Acts—Baptisms, infant, 1. Confirmed, 1.

Public Services—Sundays, 12. Other days, 24. Sermons, 30. Holy Communions, 4.

Organizations—Sunday school: Teachers, 4; scholars, 36. St. Katherine's Guild: President, Clara Firth; Secretary, Mrs. Frederickson. Members, 21. Meetings, 48. Amount raised, $346.00. Expended, $357.14. St. Mary's Guild: Bessie Hamer, President; Mrs. Geo. Hall, Secretary. Members, 8. Meetings, 30. Amounts raised and expended, $6.00. On hand, $25.00.

Receipts—Offertories, $54.06. Sunday school, $8.25. Cash on hand last report, $240.00. Total receipts, $594.25.

Expenditures—Minister's salary, $109. Other salaries, $45. Fuel, lights, etc., $30. Incidental expenses, $133.54. Parish society expenses, $8. Other objects, $5. Applied to "Rectory Building Fund," $140. Convocation fund, $2.60. General missions, $25. Fort Hall

Indian mission, $5. Total expenditures, $503.14. Balance on hand, $91.11.

Property—Frame church, value $2,000. Furniture and organ, $300. Insurance, $1,000. Land, four lots, value $1,000.

SHOSHONE—CHRIST CHURCH.

The Venerable Howard Stoy, Archdeacon, Pocatello, Idaho.

Congregation—Families, 45. Individuals, 160. Baptized persons, 130. Communicants, 38.

Official Acts—Baptisms, 1. Burials, 2.

Public Services—Sundays, 15. Other days, 1. Sermons, 16. Holy Communion, 3.

Organizations—Sunday school: Teachers, 4. Scholars, 42. Christ Church Guild: Mrs. Fred Gooding, President; Mrs. Haddock, Vice President; Mrs. E. Mills, Secretary; Mrs. Horne, Treasurer. Members, 18. Meetings, 20. Amount raised, $211.30.

Receipts—Offertories, $16.00. From guild for parish support, $18.00. From Sunday schools, $45. From parish societies, $211.30. Total receipts, $291.30.

Expenditures—Minister's salary, $50.00. Fuel, lights, etc., $15. Payment of note, $62.90. repairs, etc., $20.50. Sunday school expenses, $27.00. Apportionment for missions, $29.00 (including S. S. offering). Total expenses, $204.40. Balance on hand, $86.90.

During the past year services were held by Archdeacon Stoy, The Rev. S. J. Jennings and The Rev. Mr. George.

SODA SPRINGS—MISSION.

The Venerable Howard Stoy, Archdeacon, Pocatello, Idaho.

Services held by Mr. F. M. Johnson, Jr., Lay Missionary, Montpelier, Idaho.

Congregation—Families, 5. Individuals, 16. Baptized persons, 16. Communicants, 3.

Official Acts—Baptisms (infant), 7.

Public Services—Week days, 22. Sermons, 22. Receipts and expenditures, $13.17. Services held in home of Mrs. Wetzel every other Thursday.

SILVER CITY—ST. JAMES' CHURCH.

The Venerable Alward Chamberlaine, Archdeacon, Boise, Idaho. Communicants, 19. Services at intervals.

SPIRIT LAKE—ST. JOHN'S CHURCH.

The Rev. Henry G. Taylor, Missioner of North Idaho. Appointed 1910.

Officers—The Missioner, Frank Holmes, Wm. Duxbury, E. L. Kilbourne, J. C. Sutton. Arthur O. E. Hawksett, Secretary and Treasurer.

Congregation—Families, 11. Communicants, 23.

Official Acts—Baptisms, infants, 5. Adults, 1. Confirmed, 6. Lost by removal, 18. Added by confirmation and from other parishes, 7.

Public Services—Two Sundays a month. Holy Communion once a month, or oftener, as practicable.

Organizations—Sunday school: Teachers, 3; scholars, 30. Lenten Mite box offering sent for missions, $3.00. Guild and Auxiliary: President, Mrs. Henry G. Taylor;, Secretary and Treasurer, Mrs. H. G. Taylor. Members, 5. Meetings once a week except in July and August. Amount paid for mission (local) use, $83.60. Amount on hand, $7.15.

Receipts—Offertories, $80.07. Contributions, $122.50. From parish societies, $83.60. Cash on hand June 1st, 1913, $76.22. Total receipts, $362.39.

Expenditures—Minister's salary, $286. Mission funds, $10. Other salaries, $25.85. Fuel, lights, etc., $12.50. Incidental expenses, $14.70. General Missions, $3.05. Total expenditures, $357.60. Balance on hand, $7.04.

Property—Frame church, value $1,535.55. Organ and furniture, $200. Insurance, $500. Land, one lot, value, $500. Condition of property, good. Sunday school library of 100 volumes.

SUNNYSIDE (Elmore County) MISSION STATION.

The Rev. Chas. MacLean, Ph. D., Priest in charge. Appointed 1913. Communicants, 3. Services at intervals in public school houses.

ST. MARIES—ST. PAUL'S.

The Rev. Henry G. Taylor, Missioner of North Idaho, Spirit Lake, Idaho.

Mr. W. W. Webster, Lay Missionary in charge. Appointed Dec. 1, 1913.

Officers—Senior Warden, F. J. Fuller; Secretary, J. E. Griffith; Treasurer, C. J. Kinsolving.

Congregation—Families, 40. Baptized persons, 40. Communicants, 41.

Official Acts—Baptisms, infants, 5; adults, 1. Confirmed, 6.

Public Services—Regularly since missionary's appointment, and occasionally by other clergymen before that.

Organizations—Sunday school: Teachers, 3; scholars, 33. Choir of 10. St. Mary's Guild: Mrs. F. J. Fuller, President; Mrs. J. E. Griffith, Secretary. Members, 21. Amount raised, $130. Expended, $125.

Receipts—Dec. to April, contributions, $154.40. From parish societies, $58.60. Total, $213.00.

Expenditures—Minister's salary from parish and mission funds, $255. Fuel, lights, etc., $10. Repairs, $7.55. Parochial objects, $9. Total, $281.55.

Property—Frame guild hall used as chapel, value, $500. Organ and furniture, $100. Land, $1,000.

TWIN FALLS—ASCENSION CHURCH.

The Rev. J. P. McCullough, Priest in charge. Appointed Jan., 1914.

Officers—Thos. Dovery, Register; V. H. Decker, Treasurer.

Congregation—Families, 70. Individuals, 150. Baptized persons, 150. Communicants, 80.

Official Acts—Baptisms, infants, 3; adult, 1. Confirmed, 2. Added by confirmation and other sources, 12. Present number, 80.

Public Services—Sundays, 42. All Holy days; sermons, two each Sunday. Holy Communion, first Sunday in month and Holy Days. Catechizing each Sunday.

Organizations—Sunday school: Teachers, 7; scholars, 50. Bible Class, 4. Choir (vested), 11. Guild of Ascension Ch.: Mrs. Dr. Baker, President; Mrs. Williams, Secretary.

Receipts—Total amount raised, $1,023.13 (not itemized).

Expenditures—All parochial objects, $998.13. Missionary apportionment, $25. Total, $1,023.13.

Property—Frame church, value $3,000. Frame rectory, value $3,000. Organ and furniture, $500. Total insurance, $4,000. Land, 3 lots 50x120 feet, value $3,000. Funded debt, $1,500.

WALLACE—HOLY TRINITY.

The Rev. Wilfred E. Roach, Deacon in charge. Appointed Aug. 1, 1913.

Officers—Robert S. Merriam, Senior Warden; A. L. Bramhall, Junior Warden; Wm. S. Hutchings, Secretary; C. E. Clark, Treasurer.

Congregation—Families, 97. individuals, 348. Baptized persons, 197. Communicants, 116.

Official Acts—Baptisms, infants, 34; adults, 4. Confirmed, 15. Marriages, 6. Burials, 12.

Public Services—Sundays, 91. Other days, 25. Sermons, 122. Holy Communion, 7. Catechizings, 10.

Organizations—Sunday school: Teachers, 11; scholars, 105. Bible class: Teachers, 2; scholars, 29. Choir: Children and adults, 30. Senior Guild: Mrs. Goddard, President. Members, 26. Meetings, 40. Amount raised, $439.15. Expended, $395.04. Junior Guild: Mrs. Merriam, President. Members, 18. Meetings, 20. Amount raised, $131.25. Expended, $124.80. Junior Auxiliary: Members, 12. Amount raised, $38.50. Sewing Circle: Members, 10. Meetings, 9. Amount raised, $90.28. Boys' Club: 12 members. Meetings, 21. Raised $27.30. Knights of King Arthur: 10 members. 24 meetings. Amount raised, $3.10.

Receipts—Offertories, $193.05. Pledges (envelope system), $750.50. Subscriptions, $691.00. Subscriptions for building, $384.95. From Sunday school, $294.70. Parish societies, $721.58. Cash on hand, $69.72. Total receipts, $3,005.30.

Expenditures—Minister's salary from parish, $968.50. From Mission board and other sources, $173. Other salaries, $96.50. Fuel, light, etc., $97.85. Insurance, $130. Other expenses, $86.37. Re-

pairs, $13.10. Sunday school expenses, $240.01. Parish society expenses, $483.84. Other parochial objects, $289.70. Bishop's mission fund, $3.65. Convocation fund, $1.09. Sunday School, Lenten and Mission offering, $63.40. Total expenditures, $2,647.87.

Property—Brick church, value $10,000. Rectory, frame, value $2,500. Organ and furniture, $500. Insurance, $5,500. Land, one lot, value $2,500. Sunday school library, 100 volumes.

WARDNER—ST. PETER'S CHURCH.

The Venerable Alward Chamberlaine, Kellogg, Idaho. Appointed Aug. 1, 1910.

Officers—R. J. Green, Senior Warden; Earl Redding, Junior Warden; M. Matthews, Secretary; Albert Thomas, Treasurer.

Congregation—Families, 80. Individuals, 210. Baptized persons, 180. Communicants, 80.

Official Acts—Baptisms, infants, 63; adults, 18. Total, 81. Confirmed, 42. Burials, 3.

Public Services—Sundays, 40. Other days, 50. Sermons, 80. Holy communion, 10. Catechizings, 30.

Organizations—Sunday school: Teachers, 5; scholars, 94. Choir of vested boys, 20. St. Peter's Guild: Mrs. E. R. Redding, President; Mrs. M. Matthews, Secretary. Members, 12. Meetings, 18. Amount raised, $183.85. Expended, $141.32. Boy Scouts: President, the Rector. Members, 28. Meetings, 5.

Receipts—Communion alms, $8.65. Offertories, $89.90. Contributions for parish support, $357.50. Sunday school, $90.43. Parish societies, $183.85. Total receipts for 8 months, $730.33.

Expenditures—Minister's salary from parish, $446.85. Incidental expenses, $2.55. Sunday school expenses, $67.23. Parish society expenses in support of church, $141.32. Other parochial objects, $8.65. Convocation fund, $2.20. Missionary apportionment, $10. Total expenses, $678.80. Balance on hand, $51.53.

Property—Frame church, value $500. Condition good.

WEISER—ST. LUKE'S CHURCH.

The Rev. Z. T. Vincent, Jr., Priest in charge. Appointed May 31, 1913.

Officers—Dr. C. B. Shirley, Senior Warden; W. F. Sommercamp, Junior Warden; R. J. Wood, Secretary; E. P. Hall, Treasurer.

Congregation—Families, 48. Individuals, 155. Baptized persons, 108. Communicants on register, not transferred, 129. Active, 70.

Official Acts—Baptisms, infants, 5; adults, 1. Confirmed, 7. Marriages, 1. Burials, 8. Communicants last reported, 58. Added by confirmation and from other parishes, 15. Lost, 3.

Public Services—Sundays, 85. Other days, 23. Sermons, 77. Holy Communion, 27.

Organizations—Sunday school: Teachers, 4; scholars, 38. Choir (vested): Members, 14. Ladies' Guild: President, Mrs. W. F. Som-

mercamp; Secretary, Mrs. Z. T. Vincent. Members, 21. Meetings, 40. Amount raised, $379.62. Expended, $368.34. Altar Guild: Miss Jennie Tendall, President. Members, 8. Meetings, 16. Amount raised, $10. St. Luke's Cadets: President, the Rector. Members, 10. Meetings, 7. St. Luke's Choir Guild: Members, 14. Amount raised, $12.80.

Receipts—Communion alms, $2.30. Offertories, $188.86. Contributions, $581.55. From Sunday school, $41.37. From Parish societies, $401.42. Appropriation from Mission funds, $100. Total receipts, $1,315.50.

Expenditures—Minister's salary from parish, $693.80. Other salaries, $27.95. Fuel, etc., $23.10. Taxes, $113.42. Incidental expenses, $30.78. Repairs, $108.20. Sunday school expenses, $17.88. Parish society expenses, $125.12. City Rest Room, $7.00. Charities, $2.30. For delegate to General Convention, $10. Fort Hall scholarship, $3. Convocation fund, $2.50. Woman's Auxiliary, $16. General missionary apportionment, $27.44. Work among Jews in Jerusalem, $3.55. Total expenses, $1,212.04. Balance on hand, $103.46.

Property—Frame church, value $1,200. Frame rectory, value $2,500. Organ and church furniture, $300. Insurance (not stated). Land, two plots, one 122x125 feet; one 100x125 feet. Debt, $650. Condition of property, fair.

WENDELL—ST. BARNABAS CHURCH.

The Venerable Howard Stoy, Archdeacon, Pocatello, Idaho.

Congregation—Families, 12. Individuals, 24. Communicants, 10.

Public Services—Week days, 6. Holy Communion, 2.

Receipts—Offerings, $16.

Expenditures—Missions, $9.

Statistics for Year Ending April, 1914

Compiled from Diocesan Reports

	Total No. of Communicants	Baptisms	Confirmations	S. S. Teachers	S. S. Scholars	Total Receipts
American Falls	12	1	..	..	..	$ 351.27
Bellevue	4	4	..	..	..	49.65
Blackfoot	33	5	..	6	48	1,125.50
Boise—Christ church	179	21	..	6	95	1,102.70
Grace church	28	2	1	11	94	459.37
St. Michael's	412	22	29	17	225	6,939.57
Bonners Ferry	24	..	..	4	35	287.40
Bruneau	8	..	..	..	..	.....
Buhl	14	..	..	..	..	.....
Bancroft	..	..	..	..	..	21.39
Caldwell	68	2	3	4	20	592.89
Clark's Fork	4	..	..	..	..	.....
Centerville	5	..	..	..	..	.....
Coeur d'Alene	116	14	14	16	115	2,295.99
DeLamar	6	..	..	..	..	.....
Dubois	8	..	..	2	22	.....
Eden	3	..	..	..	..	.....
Emmett	18	1	..	3	20	383.88
Fort Hall	104	10	9	4	28	130.31
Gooding	7	..	..	..	..	.....
Glenn's Ferry	5	..	..	..	..	.....
Grangeville	15	..	..	2	30	.....
Hailey	41	3	..	5	47	1,184.15
Henry's Lake	3	..	..	..	..	.....
Harris Creek Hill	2	..	..	..	..	.....
Idaho City	10	..	..	..	..	.....
Idaho Falls	50	8	9	4	35	1,424.97
Jerome	8	1	..	..	..	.....
Kellogg	102	18	22	10	105	1,674.38
Ketchum	12	3	..	5	35	126.30
Lemhi Agency	4	..	..	1	16	.....
Lewiston	116	11	3	10	85	2,882.39
Mackay	9	..	..	2	24	125.00
Lava Hot Springs	6	7	4	..	..	22.75
McCammon	9	..	..	..	..	1.50
Montpelier	35	8	2	6	29	772.54
Moscow	56	2	2	10	94	3,395.10
Mountain Home	58	25	9	7	79	1,170.23
Mullan	28	1	2	12	90	118.27
Murray	1	..	..	..	..	.....
New Meadows	2	4	..	2	40	206.30
Nampa	74	2	4	6	49	1,524.34
Payette	57	8	11	3	24	3,867.07
Placerville	20	..	..	..	..	.....
Orgerville	2	..	..	3	30	.....
Pocatello	153	8	14	5	73	1,681.73
Pebble	1	..	..	..	..	1.15
Rigby	5	..	..	..	..	3.75

Statistics for Year Ending April, 1914—(Continued).

	Total No. of Communicants	Baptisms	Confirmations	S. S. Teachers	S. S. Scholars	Total Receipts
Rupert	32	17	15	..	..	178.00
Rock Creek	9	1	..	..	..	10.00
Salmon City	68	1	4	5	40	653.15
Sand Point	36	6	..	4	18	221.71
Shoshone	38	1	..	4	42	291.30
Soda Springs	3	7	..	..	..	.....
Silver City	19	..	..	..	..	13.17
Sunnyside	3	..	..	..	..	.....
St. Anthony	33	1	1	4	36	594.25
Spirit Lake	23	6	3	3	30	362.39
St. Maries	41	6	6	3	33	213.00
Twin Falls	80	4	2	7	50	1,023.13
Wallace	116	38	15	11	105	3,005.30
Wardner	74	81	42	5	94	730.33
Weiser	70	6	7	4	38	1,315.50
Wendell	10	..	..	..	..	9.00
Scattered	41	..	..	..	..	.....
Total	2634	366	233	216	2073	$42,562.07

Note—To determine the true amount raised in the District during the past year, the sum of $8,664.53 received from outside sources must be deducted from the above total. See following table:

Parochial Receipts Itemized.

(A)	Amount raised in Parishes during year 1913-1914		
	Communion alms	$ 329.93	
	Offertories at all other services	4,557.13	
	Pledges for Parish support	16,654.92	
	Subscriptions for buildings, etc	1,514.19	
	From Sunday Schools	2,188.00	
	From Parish societies	8,226.37	
	From rent of buildings	427.00	
	Total amount raised in parishes		$33,897.54
(B)	Amounts received from sources outside the parish, such as appropriations from Board of Missions, moneys borrowed, Insurance paid, etc., etc	$ 7,039.50	
(C)	Cash on hand last report (1913)	1,625.03	
	Total receipts from outside sources.		$ 8,664.53
	Total receipts from all sources during year		$42,562.07

Comparative Statistics

	1910-11	1911-12	1912-13	1913-14
Parochial receipts	$36,737.01	$42,267.70	$40,578.86	$42,562.07
Parochial expenses	38,078.26	38,348.45	37,883.42	39,420.51
Fuel, lights, etc.	.....	.....	.....	1,045.98
Disabled clergy	.....	.....	.....	68.97
Bishop's Mission fund	.....	.....	.....	42.70
Epis. endowment fund	.....	.....	.....	6.92
General missions	998.25	1,241.62	1,442.46	1,661.41
Convocation fund	.....	.....	.....	226.27
Ordinations—				
Priests	3	1	2	3
Deacons	1	2	3	1
Candidates for Holy Orders	1	2	3	2
Postulants	..	..	..	2
Deaconess	..	..	..	1
Baptisms—				
Infants	288	310	312	280
Adults	66	75	79	86
Confirmed	217	288	192	233
Marriages	132	144	168	135
Burials	106	96	125	130
Total No. communicants	...	...	2356	2634
Sunday School—				
Teachers	130	151	178	216
Scholars	1250	1530	1665	2073
Bible Teachers	...	...	6	16
Bible Scholars	...	...	59	149
Amt. raised in S. S.	...	...	$1,950.40	$2,188.00

Forms of Bequests

For Church Purposes.

I,.....give, devise and bequeath to the Protestant Episcopal Church in Idaho the sum of $.....or property described as: (Here describe fully property to be given) or (if any fund is to receive particular benefit state same).

For Hospital Purposes.

I,.....give, devise and bequeath to the St. Luke's Hospital and Nurses' Training School, Lmited, situated in the City of Boise, Ada County, State of Idaho, the sum of $.....or property described as follows: (Here describe fully property to be given).

Special Parish Gift.

I,.....give, devise and bequeath to the.....(name).....Parish of the Protestant Episcopal Church of the (.....City or town.....) of....., State of Idaho. (Here fully describe property).

Special for St. Margaret's School.

I,.....give, devise and bequeath to the Protestant Episcopal Church in Idaho for the St. Margaret's School for Girls situated in Boise City, Ada County, the sum of $.....or property hereafter described. (Here give description of property).

Our Corporate Name is "The Protestant Episcopal Church in Idaho."

Missionary District

...Of...

Idaho

LIBRARY
PHILADELPHIA

Eighth Annual Convocation

Held in St. Michael's Cathedral, Boise, Idaho
May 6 to 9, 1915

ST. LUKE'S HOSPITAL, BOISE, IDAHO

(Established 1902)

This hospital is situated near a delightful residence section. Rates moderate. Excellent opportunities offered young women for training as nurses. For particulars address the Superintendent.

JOURNAL *of the* EIGHTH
ANNUAL CONVOCATION

OF THE

Protestant Episcopal Church

In the Missionary Jurisdiction of Idaho

Held in St. Michael's Cathedral, Boise, Idaho
May 6 to 9, 1915

The District of Idaho

The District of Idaho comprises the whole of the State of Idaho. Square miles, 84,313. Population (1910), 325,594. Set aside as the Missionary District of Idaho in 1907. Prior to that date was known as the District of Boise, and embraced southern Idaho and western Wyoming, 112,000 square miles.

Officers and Committees

Bishop

THE RT. REV. JAMES B. FUNSTEN, D.D.
Boise, Idaho.

Archdeacons.

The Venerable Howard Stoy.....Pocatello
The Venerable Alward Chamberlaine.....Boise

Missioner of North Idaho.

The Rev. H. G. Taylor.....Spirit Lake

Treasurer.

Mr. G. H. Hackett.....Boise

Secretary and Registrar.

The Venerable Alward Chamberlaine.....Boise

Chancellor.

Council of Advice.

The Very Rev. Everett P. Smith.....Boise
The Venerable Howard Stoy.....Pocatello
The Venerable Alward Chamberlaine.....Boise
Mr. G. H. Hackett.....Boise
Mr. R. M. Davidson.....Boise
Mr. R. B. Horrie.....Boise

Examining Chaplains.

The Rev. H. G. Taylor.....Spirit Lake
The Rev. D. J. W. Somerville.....Lewiston
The Venerable Howard Stoy.....Pocatello
The Rev. Chas. MacLean.....Hailey

Diocesan Missionary Committee.

The Rt. Rev. James B. Funsten, D. D.....Boise
The Venerable Howard Stoy.....Pocatello
The Venerable Alward Chamberlaine.....Boise
Mr. G. H. Hackett.....Boise
Mr. Stanly A. Easton.....Kellogg

Diocesan Librarian.

Rev. Alward Chamberlaine, Bishop Tuttle Church House.....Boise

Clergy of the Missionary District of Idaho

May 6th, 1915.

Bishop.

THE RT. REV. JAMES B. FUNSTEN, D. D.
Boise, Idaho.

Priests.

The Rev. E. W. Burleson.....Sandpoint
The Ven. Alward Chamberlaine.....Archdeacon, Boise
The Rev. S. W. Creasey.....Good Shepherd, Fort Hall
*The Rev. R. Ashton Curtis.....Oxford, Eng.
*The Rev. Freeman Daughters.....Sandpoint
*The Rev. Martin Damer.....Grace Ch., Nampa
The Rev. L. B. Franck.....Ascension Ch., Twin Falls
*The Rev. Alfred George.....St. Paul's Ch., Blackfoot
The Rev. K. L. Houlder.....St. John's Ch., Idaho Falls
The Rev. S. J. Jennings.....Nampa
The Rev. David H. Jones.....Christ Ch., Boise
The Rev. Chas. MacLean.....Emmanuel Ch., Hailey
The Rev. W. E. Roach.....Trinity Ch., Wallace
The Rev. Arthur C. Saunders.....Trinity Ch., Pocatello
The Very Rev. E. P. Smith.....Dean St. Michael's Cathedral, Boise
*The Rev. D. J. W. Somerville.....Nativity, Lewiston
The Venerable Howard Stoy.....Archdeacon, Pocatello
*The Rev. R. S. Stringfellow.....Emmanuel Ch., Kellogg
The Rev. Henry G. Taylor.....Spirit Lake
The Rev. Jonathan Watson.....St. Mark's Ch., Moscow

*Not present at any session of the Convocation.

Deacons.

The Rev. Thos. Ashworth.....St. James Ch., Payette
The Rev. F. M. Johnson, Jr.....St. Andrew's, Montpelier

Candidate for Holy Orders.

Mr. A. L. Wood.....St. James Ch., Mountainhome

Postulants.

Mr. W. W. Webster.....St. Paul's Ch., St. Maries
Mr. Frank T. Osborn.....Hailey
Mr. Homer Ellis Bush.....Trinity Ch., Grangeville

Lay Readers.

H. B. Goldsmith, Pocatello
Ed. T. St. John, American Falls
A. L. Bramhall, Wallace
R. S. Merriam, Wallace
Jas. A. Chapman, Wallace
Wm. Carr, Wallace
Stanly A. Easton, Kellogg
Fred Callaway, Kellogg
Thomas Atkins, Salmon City
Alfred May, Bonners Ferry
Lee Highly, New Meadows
Geo. Samuels, Kellogg
Walter Ashton, Nampa
Phil. Thomas, Grace
Eugene A. Farner, Boise
Wm. A. Anderson, Boise
J. H. McPhee, Coeur d'Alene
H. J. Brewster, Payette
Edward Pratt, Shoshone
B. C. d'Easum, Lemhi Agency
George Chapin, Idaho Falls

Institutions

St. Margaret's Hall

Boise, Idaho.

The Diocesan Schools for Girls, Founded 1892.

Rector .....The Bishop
Principal.....Miss Leonora Cox

St. Luke's Hospital

Boise, Idaho.

Founded 1902. Incorporated 1906.

President of the Board of Trustees.....The Bishop
Superintendent.....Miss Amy Saunders
Business Manager.....Mrs. Lucy Emery

Fort Hall Indian Mission

Fort Hall, Idaho.

The Diocesan School for Indian Children.

Founded 1899. Incorporated ....

Visitor .....The Bishop
Warden.....Rev. S. W. Creasey

Woman's Auxiliary

President.....Mrs. Frank E. Johnesse, Boise
1st Vice President.....Mrs. W. G. George, Coeur d'Alene
2nd Vice President.....Mrs. W. F. Sommercamp, Weiser
3rd Vice President.....Mrs. Fred Gooding, Shoshone
Secretary.....Mrs. Frank Wyman, Boise
Treasurer.....Mrs. E. P. Smith, Boise
Secretary Junior Branch.....Mrs. John Hollingshead, Boise
Secretary United Offerings.....Mrs. Frank King, Boise
Secretary Babies' Branch.....Mrs. D. H. Jones, Boise

Standing Committees

State of the Church.

The Ven. Alward Chamberlaine
The Ven. Howard Stoy
The Rev. Henry G. Taylor
Mr. G. H. Hackett
Mr. F. S. Randall

Indian Work.

The Rev. S. W. Creasey
The Rev. Arthur C. Saunders
The Rev. Alfred George
The Rev. K. L. Houlder

St. Margaret's Hall.

The Rev. Jonathan Watson
The Rev. D. J. W. Somerville
The Rev. R. S. Stringfellow
Mr. H. B. Goldsmith
Mr. W. J. Reno

St. Luke's Hospital.

The Rev. Chas. MacLean
The Rev. E. W. Burleson
The Rev. Thos. Ashworth
Mr. R. M. Davidson

Sunday School Work.

The Very Rev. E. P. Smith
The Rev. L. B. Franck
The Rev. David H. Jones
The Rev. F. M. Johnson, Jr.
Mr. A. L. Wood
Mr. E. B. Brace

Diocesan Canons.

The Ven. A. Chamberlaine
The Ven. Howard Stoy

Social Service.

The Rt. Rev. Jas. B. Funsten, D. D.
The Rev W. E. Roach
The Rev. D. H. Jones
The Rev. Arthur C. Saunders
The Rev. F. M. Johnson, Jr.

Diocesan Library.

The Rev. Alward Chamberlaine

Delegates to the Primary Synod of Eighth Province.

The Very Rev. Everett P. Smith.....Boise
The Rev. S. W. Creasey.....Fort Hall
The Rev. D. J. W. Somerville.....Lewiston
The Rev. Jonathan Watson.....Moscow
Mr. R. M. Davidson.....Boise
Mr. G. H. Hackett.....Boise
Mr. Stanly A. Easton.....Kellogg
Mr. F. S. Randall.....Lewiston

Committee to Represent the Board of Missions in Idaho.

The Rt. Rev. James B. Funsten, D. D.....Boise
The Ven. Howard Stoy.....Pocatello
The Ven. Alward Chamberlaine.....Boise
Mr. G. H Hackett.....Boise
Mr. Staniy A Easton.....Kellogg

Journal

OF THE

Proceedings of the Eighth Annual Convocation

OF THE

Protestant Episcopal Church

Missionary Jurisdiction of Idaho

St. Michael's Cathedral.

Boise, Idaho, May 5, 1915, 8 p. m.

The Eighth Annual Convocation of the Protestant Episcopal Church in the Missionary District of Idaho, met, pursuant to the call of the Bishop, at the above named place and time, and began with evening prayer. The Rev. L. B. Franck, Rector of Ascension Parish, Twin Falls, preached the Convocation sermon.

SECOND DAY—MORNING SESSION.

Thursday, May 6, 1915, 10 a. m.

The Holy Communion was celebrated at 10 a. m., the Rt. Rev. James B. Funsten, D. D., Bishop of the District, celebrant, assisted by the Very Rev. E. P. Smith, Dean of St. Michael's Cathedral, Archdeacon Howard Stoy of Pocatello, and Archdeacon Alward Chamberlaine of Boise.

The Bishop delivered his Eighth Annual Address. (Appendix I).

After the service the Convocation was called to order at 11:30 a. m. in the Bishop Tuttle Church House with the Bishop in the chair, and opened with appropriate prayers.

The roll of the clergy canonically connected with the District was ordered by the Chair, and the following responded to their names:

Bishop, The Rt. Rev. James B. Funsten, D. D.....Boise

Presbyters:

The Rev. E. B. Burleson.....Sandpoint
The Ven. Alward Chamberlaine.....Boise
The Rev. S. W. Creasey.....Fort Hall
The Rev. L. B. Franck.....Twin Falls
The Rev. S. J. Jennings.....Nampa
The Rev. David H. Jones.....Boise
The Rev. Chas. MacLean, D. D.....Hailey
The Rev. W. E. Roach.....Wallace
The Rev. A. C. Saunders.....Pocatello
The Very Rev. E. P. Smith.....Boise
The Ven. Howard Stoy.....Pocatello
The Rev. Henry G. Taylor.....Spirit Lake
The Rev. Jonathan Watson.....Moscow

Deacons:

The Rev. Thos. Ashworth.....Payette
The Rev. F. M. Johnson, Jr.....Montpelier

Absent, but entitled to seats in Convocation:

The Rev. R. Ashton Curtis.....Oxford, Eng.
The Rev. Freeman Daughters.....Sandpoint
The Rev. Alfred George.....Blackfoot
The Rev. D. J. W. Somerville.....Lewiston
The Rev. R. S. Stringfellow.....Kellogg
The Rev. K. L. Houlder.....Idaho Falls

Candidates for Holy Orders: Mr. A. L. Wood, Mountainhome; Mr. Homer E. Bush, Grangeville.

The Chair ordered a roll call of parishes and missions. The following lay delegates responded to their names:

Trinity, Pocatello—Mr. H. B. Goldsmith.
Mission of Grace, Ida.—Dr. L. W. Meek.
Christ Church, Boise—Mr. Chas. Breach and Benj. Code.
Other delegates who reported later:
St. Michael's Cathedral—G. H. Hackett, E. A. Farner.
Grace Church, Nampa—Mr. E. R. Brace.
St. David's, Caldwell—Mr. A. H. Clamby and Mr. J. Goodyear.
St. Luke's, Weiser—Mr. E. P. Hall.

The Chair appointed the Rev. Mr. Ashworth and Archdeacon Chamberlaine a committee on credentials.

The Rev. James Henderson of Houston School, Spokane, Wash., being present, was introduced to the Convocation by Archdeacon Chamberlaine, who moved that he be extended the privilege of the floor. Carried.

The Rev. Mr. Watson moved that the freedom of the floor be extended to the Candidates for Holy Orders. Seconded and carried.

The Bishop next called for reports from Standing Committees.

The Committee on the State of the Church, through its chairman, the Ven. Howard Stoy, requested permission to report Saturday morning, as many of the parochial reports were yet to come in to the Secretary. Permission granted.

The Committee on Indian Work reported through its chairman, the Rev. Mr. Creasey. Report was accepted. Motion was made by Rev. Mr. Franck that this report be printed and circulated among the clergy. The Bishop announced, however, that it would be printed in the Journal which would be sent out as usual to all the clergy of the District. (Appendix II.)

The Committee on St. Margaret's Hall requested permission to report later. Permission granted.

Committee on Hospital Work requested permission to report later. Granted.

Committee on Sunday Schools requested permission to report later. Granted.

Reports from Archdeacons were next called for. Archdeacon Stoy requested permission to submit his report Friday afternoon. Permission granted. Archdeacon Chamberlaine read his report for the past year, which was accepted and ordered printed in the Journal. (Appendix II).

The Treasurer's report was next in order, but as that officer was not present, it was deferred until the afternoon session.

The Chair announced that the election of a Secretary and Treasurer was next in order.

The Rev. Jonathan Watson nominated Archdeacon Chamberlaine, the present Secretary, for re-election. Rev. Mr. Saunders seconded the nomination, which was carried.

The Rev. H. G. Taylor nominated the present Treasurer, Mr. G. H. Hackett, for re-election. Motion seconded and carried.

The Bishop re-appointed the same Council of Advice to serve for another year, viz: The Very Rev. E. P. Smith, Archdeacons Stoy and Chamberlaine, Messrs. Hackett, Davidson and Horrie.

Election of delegates to the Primary Synod of the Eighth Province being next in order, the Chair announced that he thought it would be best to re-elect those who had been elected last year, and who, because of the adjournment of the Synod, were still nominally the delegates.

On motion of Dr. MacLean these delegates, both clerical and lay, were unanimously re-elected.

The question of the traveling expenses was referred, on motion of Mr. Johnson, to a special Finance Committee, viz: The Rev. S. W. Creasey, Rev. A. C. Saunders, Archdeacon Chamberlaine, Rev. F. M. Johnson, and Mr. G. H. Hackett, which was instructed to report on the advisability of raising an amount similar to that pledged last year for this purpose.

Noonday having arrived, prayers for Missions were offered by Rev. Mr. Saunders.

The Chair announced that it was necessary to provide some means of assessment upon the parishes and missions for meeting such annual expenses as printing of Journal, paying of traveling expenses of delegates to Conventions, and other diocesan objects.

On motion of Rev. Mr. Watson the question was referred to the Committee on Finance with instructions to take the matter under consideration and report on Friday forenoon. Motion carried.

The Chair called for the report of the Diocesan Librarian, which was read and approved. (Appendix II.)

At this point of the proceedings, the Bishop urged the clergy to respond as generously as possible to the Emergency Fund, and stated that he would be glad if every clergyman in the District would take an active interest in it and send to the Board of Missions a list of their parishioners to whom literature on the subject might be sent.

The hour of 12:30 having arrived, the Bishop and Mrs. Funsten entertained the Convocation at luncheon at their home. This proved most enjoyable in every way.

SECOND DAY—AFTERNOON SESSION.

Convocation reassembled at 3:30 p. m., and the Treasurer being present the Chair called for his report. Report submitted and accepted. (Appendix II.)

The Secretary next brought before the Convocation the necessity of accuracy and intelligence in formulating the annual parochial re-

ports. After thorough discussion of the subject, motion was made by the Rev. D. H. Jones that the matter of a new report form be submitted to a committee appointed by the Bishop. Carried. The Chair appointed Rev. Mr. Creasey, Rev. D. H. Jones, Rev. Jonathan Watson and Archdeacon Chamberlaine to submit such form.

The following resolution was offered by Archdeacon Chamberlaine:

Resolved, That in every parish or mission where no annual parish meeting is held for the election of wardens and vestrymen, the Bishop shall appoint such persons to fill these offices as he may deem fit. Such officers shall constitute a "Bishop's Committee," and shall hold office for the ensuing year.

Motion was seconded by Dr. MacLean.

Rev. Messrs. Taylor, Franck, Johnson, Watson and Saunders spoke. Motion was put and carried.

Archdeacon Chamberlaine offered the following resolution:

Whereas, This Convocation views with alarm the many evils resulting from the looseness of the present divorce laws of the State of Idaho, therefore be it

Resolved, That we pledge ourselves to endorse most heartily any legislation which will correct this evil.

On motion of Rev. Dr. MacLean, seconded by Rev. Mr. Watson, this resolution was referred to a special committee for further consideration, viz: Rev. Dr. MacLean, Very Rev. E. P. Smith, Archdeacon Chamberlaine, Mr. Code and Mr. Goldsmith.

The Rev. S. J. Jennings of Nampa, and the Rev. H. G. Taylor, Missioner of north Idaho, were called upon for verbal reports of their work during the past year.

Convocation adjourned at 5 p. m.

SECOND DAY—EVENING SESSION.

At 8 p. m. a splendid missionary service was held in St. Michael's Cathedral. Evening prayer was read by Dean Smith, assisted by the Rev. H. G. Taylor and the Rev. E. W. Burleson. Strong missionary addresses were made by the Rev. S. W. Creasey, whose subject was "Our Work Among the Indians"; by the Rev. F. M. Johnson, Jr., on "Our Work in Railroad Towns", and by the Rev. W. E. Roach, on "Our Work in Mining Towns."

THIRD DAY—MORNING SESSION.

Friday, May 7, 1915, 10 a. m.

The members of the Convocation joined with the Woman's Auxiliary in a celebration of the Holy Communion at St. Michael's Cathedral at 10 a. m., the Bishop being the celebrant, assisted by the Rev. Henry G. Taylor, the Rev. Dr. Chas. MacLean, and Dean Smith.

Convocation assembled at 11:30 a. m. and was opened with prayer by the Bishop.

The Rev. K. L. Houlder of Idaho Falls arrived, having been detained on account of a wedding. The following lay delegates also reported at this session of the Convocation: Mr. E. R. Brace of Grace Church, Nampa; Mr. Clamby and Mr. Goodyear of St. David's Church, Caldwell, and Mr. E. P. Hall of St. Luke's Church, Weiser.

They were introduced by the Secretary, and received a hearty welcome from the Bishop and members of the Convocation.

Minutes of the previous meeting read by Secretary and approved.

The following resolution was offered by Archdeacon Chamberlaine:

Resolved, That this Convocation puts on record its sympathy with the world-wide movement to diminish the drink evil, and that we pledge ourselves as far as possible to encourage by our personal example and active effort those who are seeking to promote better conditions in securing the necessary legal and moral restraint.

The resolution was seconded by the Rev. Mr. Jones and carried.

The Rev. F. M. Johnson, Jr., of Montpelier, was accorded the floor and spoke on the subject of the Safety First movement. The following resolution was offered by the Rev. H. G. Taylor:

Resolved, That the Bishop, clergy and laity heartily endorse the Safety First movement, and will give it their sympathy and support.

The committee to which was referred the resolution offered by Archdeacon Chamberlaine on the subject of the laxity of divorce laws in Idaho, announced that it was ready to report.

The following report was submitted:

We, your committee appointed to consider the resolution regarding the laxity of divorce laws of Idaho, beg to amend that resolution by offering the following explanatory clauses, so that the resolution shall read as follows:

Whereas, Our Lord in the fifth chapter of St. Matthew's Gospel has stated, "That whosoever shall put away his wife, saving for the cause of fornication, causeth her to commit adultery; and whosoever shall marry her that is divorced committeth adultery"; and

Whereas, The Church has always based its teaching on the truth of this statement; and

Whereas, There is an increasing laxity in regard to re-marriage after divorce secured on other grounds than that of adultery; therefore, be it

Resolved, That this Convocation views with alarm the many evils resulting from the looseness of the present divorce laws of the State of Idaho, and we pledge ourselves to endorse most heartily any legislation which will correct this evil.

Motion to accept this resolution was made by Dean Smith, seconded by Archdeacon Chamberlaine and Rev. Dr. MacLean. Motion carried.

The Committee on Finance being called upon for a report, offered the following resolution through the Secretary:

Whereas, We, the clergy of the Missionary District of Idaho, recognize the need of stability in our financial situation, and the necessity of raising funds for purposes within our District other than the apportionment; therefore, be it

Resolved, That we, your Committee on Finance, recommend that a pledge be made to cover extra parochial and intra parochial objects, such as the canonical offerings and a contingent fund. We suggest that, together with the apportionment of $1.00 per communicants for General Missions, an assessment of 5 per cent on the current expenses of the parishes and missions be levied to cover intra parochial objects and the contingent fund.

By motion of Mr. Johnson, these resolutions were made the spesial order of business for 3:30 p. m.

The Chair next called for a report on St. Margaret's Hall. This report was submitted by the Rev. W. E. Roach and accepted by the Convocation. (Appendix II).

At 12:45 the Bishop declared a recess for luncheon which was served by the ladies of the Auxiliary in the basement of the Bishop Tuttle Church House.

THIRD DAY—AFTERNOON SESSION.

Convocation reassembled at 3 p. m.

A communication from the General Board of Religious Education was read by the Secretary, and literature on the subject distributed to every member of the Convocation.

The Chair appointed a Social Service Committee as follows: The Bishop of the District, chairman; Rev. W. E. Roach, secretary; the Rev. Messrs. Jones, Saunders and Johnson.

The report of the Council of Advice was next called for and submitted by the Secretary of that body. Report accepted and ordered printed in the Journal. (Appendix II).

Report of St. Luke's Hospital was called for and submitted by the Rev. Mr. Ashworth. Accepted and ordered printed in the Journal. (Appendix II).

The hour for consideration of the resolution offered by the Finance Committee having arrived, the Chair declared the subject open for discussion. Rev. Messrs. Watson, Burleson, Saunders, Roach, Taylor and others spoke on the resolution. After considerable discusion, the Rev. Mr. Watson offered a substitute resolution as follows:

Resolved, That a committee to be known as the Standing Assessment Committee be appointed by the Bishop, whose duty it shall be to assess every parish and mission in the District a sum sufficient to meet all expenses for the required work of the District.

This resolution was accepted as a substitute for the former resolution offered by the Finance Committee.

The Chair appointed on this Standing Assessment Committee the Rev. Mr. Watson, Rev. Mr. Creasey, Archdeacon Chamberlaine, Mr. G. H. Hackett, and Mr. Benj. Code, and gave them instructions to report Saturday a. m.

The Committee on Finance to which had been committed the subject of new report forms, offered a sample form, which, with a few amendments, was accepted by the Convocation.

The Bishop ruled that he considered it undesirable to report unrecognized Church societies, such as "Boy Scouts," "Boys' and Girls' Clubs," etc.

The Secretary moved that the item reading "Amount received from Board of Missions" be stricken from both debit and credit side of the report form, as it merely contributed to a false statement of receipts and expenditures. Resolution seconded and carried.

Dr. L. W. Meek of Grace, Idaho, spoke of the work of the church at that point, and Mr. Breach and Mr. Code of work at Christ Church, Boise.

The Bishop appointed Archdeacons Chamberlaine and Stoy a Committee on Canons for the Missionary District of Idaho, with instructions to draft same and present to the next Convocation.

The Chair invited Mr. Goldsmith of Pocatello to address the Convocation. His remarks were much appreciated.

Rev. K. L. Houlder reported his work at Idaho Falls and St. Anthony.

Convocation adjourned until tomorrow morning.

THIRD DAY—EVENING SESSION.

At 8 p. m. services were held in the Cathedral and addresses delivered on the subject of "Religious Education." The Rev. James Henderson of Houston School, Spokane, Wash., spoke on "Christian Education," and the Rev. Jonathan Watson of Moscow spoke on "The Church in a University Town." Bishop Funsten introduced the speakers and delivered the benediction.

FOURTH DAY—MORNING SESSION.

Saturday, May 8, 1915, 10 a. m.

Convocation assembled in the Diocesan room at 10 a. m., and was opened with prayer by the Bishop.

The Rev. H. G. Taylor addressed the Convocation on "The Importance of Personal Consecration," taking for his text 1 Thess. v. 16, 17, 18. "Rejoice evermore. Pray without ceasing. In everything give thanks."

Following Rev. Mr. Taylor's earnest address, Mr. Abbott of the Oregon Short Line R. R., by invitation of the Bishop, addressed the Convocation on the subject of the "Safety First" movement.

The minutes of the preceding day's business were read by the Secretary and approved.

The Chair next called for the report of "The State of the Church." The report was made by Archdeacon Stoy, accepted and ordered printed in the Journal. (Appendix II).

The Committee on Sunday Schools was next called upon for a report. The committee reported through its chairman, Dean Smith, that it was still impossible to render an accurate statement, as many of the parochial reports had not yet been sent in to the Secretary. The committee stated that as soon as they were all received, they would be given careful atention and a report formulated. Permission to delay their report was asked for and granted by the Chair.

The subject of delinquent reports next came under discussion, the Secretary stating that last year at least two months elapsed before some of them were received.

Rev. Dr. MacLean offered the following resolution regarding delayed parochial reports:

Whereas, There is considerable inconvenience and delay caused by the failure of parishes and missions to send in their yearly parochial reports in time to be received and considered by committees appointed for that purpose; therefore, be it

Resolved that blank forms having been duly distributed, a clergyman who fails to make timely returns shall be called upon by the Ecclesiastical authority to explain.

This motion was seconded by the Rev. Mr. Burleson and adopted.

The Chair next called for the report of the Diocesan Assessment Committee, which was offered through the Rev. Mr. Creasey, as follows:

We, your Committee on Assessment, beg leave to submit the following report:

The object of this committee is first to set forth the available sources of revenue. The figures of 1913-1914 on which this report is based give 2634 communicants.

At the rate of $1.00 per communicant this would give.....$2,634.00
The current expenses of the District amount to $33,897.54,
5% of which would be 1,694.87

This would give for apportionment, canonical offerings and
contingent fund the sum of $4,328.87

We would suggest that after the apportionment be raised that the assessment be divided as follows:

Contingent fund	50%
Clergy relief	20%
Endowment fund	15%
St. Luke's Hospital	10%
Church building fund	5%

We would also suggest that the convocation year end with Easter Day, and that all reports be sent to the Secretary of the District no later than fifteen days before Convocation convenes.

Motion to adopt this report was made and seconded. Considerable discussion followed. Motion being put by the Chair, was lost.

Rev. Mr. Watson then offered, on behalf of the committee, the following substitute resolution:

Resolved, That there shall be assessed against each parish and mission in the District a sum, in addition to the regular missionary apportionment, sufficient to meet the needs of the work in Idaho, and that this sum be apportioned as per preceding resolution.

This resolution was seconded and carried unanimously.

Another subject to be discussed at this time was the method of procuring communion wine after the prohibition laws of the state of Idaho become effective, January 1, 1916. Dean Smith submitted a copy of the prohibition law, section 9 of which provided the way for its being obtained. For the information of the clergy a copy of sections 9 and 10 of the prohibition law is printed in the Journal. (Appendix II).

Dean Smith made a verbal report of the work at St. Michael's Cathedral during the past year, and the Rev. Mr. Jones for Christ and Grace churches, Boise. Archdeacon Stoy reported on his work at Rupert.

The Rev. Jonathan Watson offered the following resolution:

Resolved, That the Convocation requests that every parish and mission in the District take the necessary steps to have the property under its charge appraised and insured.

Seconded and carried.

The question of renewing pledges made last year to pay expenses of delegates to Primary Synod was introduced. The Chair ruled that it must be decided by the Convocation. Motion to that effect was put by the Chair and decided unanimously in the affirmative.

Following pledges were received in addition to those made at last Convocation:

Emmanuel Church, Hailey	$5.00
Trinity Church, Grangeville	5.00
Trinity Church, Pocatello	10.00

The Bishop announced that the standing committees for the year 1915-1916 would be appointed later and announced in the Journal.

The Rev. Mr. Ashworth offered the following resolution, which was accepted by a rising vote:

Resolved, That the members of the Convocation express their gratitude and heartfelt thanks to Bishop and Mrs. Funsten, and to the clergy and citizens of Boise for the splendid hospitality extended to them during their visit at Convocation.

A suggestion was offered that, if possible, the next Convocation begin with the services in St. Michael's Cathedral on a Sunday.

There being no further business, motion to adjourn was offered. In closing the Convocation, the Bishop spoke a few words of encouragement, urging all the members of the Convocation to remember that in their efforts to follow the footsteps of the Master there must come trials and hardship; but, "As thy days, so shall thy strength be," and "The eternal God is thy refuge, and underneath are the everlasting arms." Deut. xxxiii:25-27.

Convocation was closed with the benediction of the Bishop.

JAMES B. FUNSTEN,
President.

ALWARD CHAMBERLAINE,
Secretary.

APPENDIX I

The Bishop's Annual Address to the Convocation

Brethren of the Clergy and Laity of the District of Idaho: Let me welcome you to this Eighth Convocation and express the hope that our meetings together as friends and co-workers will be for our mutual benefit and for the upbuilding of God's kingdom in this field of work where we have been called.

I know our work during the past year has had its special difficulties growing out of the general depression and that some of you have felt this very much, but may we not see in the events that have come to pass the solemn call for the reconsecration of our own lives. Have we not been infected by the poison of the material age in which we have lived? Have we not been careless in preaching the great truths of our most holy faith? Truths about repentance towards God and faith towards our Lord Jesus Christ? Truths about necessities of religious worship and the necessity under ordinary conditions of observing the Sacraments of Holy Baptism and the Lord's Supper? Have we not been dominated, to too great an extent by the opinion of men who say "no matter what you believe, so you are sincere it is all right," or by those who assert their individuality as against the revelation of God and the testimony of the ages? Have we been as careful as we should be in opening the churches, not only on Sundays, but at every opportunity for the people to come and worship God? Have we followed the command of the church in appointing a certain day for teaching the young, in the presence of parents and sponsors, the truths of Christianity so admirably summed up in the Prayer Book? Have we in the spirit of Christ carried the gospel into other towns and villages, going into homes, not to get adherents to our organization, but with a greater thought of preaching the Kingdom of God? Have we encouraged the reading and study of the scriptures and promoted religious gatherings in the homes, always being dominated by the thought of leading men and women to follow the example of Jesus Christ? I am quite sure that too much of modern Christianity and church development is busied with the trivial and material side, so that the great mission of the church is obscured and the emphasis laid on the wrong place. Important as it is to get what is necessary to pay expenses, surely we must ever keep in mind the infinitely more important part of our work which is to preach the Gospel and bring men to a realization of its spiritual significance. We have evidently reversed in our modern Christian life the principles adopted by Christ in the propagation of the Gospel. He laid the great emphasis upon the worker, his training, his consecration, and his loyalty. Alas, too often in these days the effort of the Church is directed to the mere matter of securing support. If I may be permitted to give my judgment I would say that if we spent more thought in the Church as a whole in securing and training our workers, we would have fewer pathetic financial appeals from those who have charge of the direction of the Missionary work.

And now to turn to more distinctly Diocesan affairs. I am sorry to report that we lost during the past year, five clergymen. The Rev. R. A. Curtis, resigned his work at St. Margaret's Hall and went to Oxford, England, on a year's furlough. Rev. Mark Rifenbark resigned his work in Idaho Falls and accepted charge of St. Mary's, Marysville, California. The Rev. Zachary T. Vincent resigned his

work at Weiser and accepted charge of the church in Silver City, New Mexico. Rev. S. B. Booth of Nampa and Caldwell resigned the work there and accepted St. Luke's Church, South Kensington, Pennsylvania. Rev. J. P. McCullough resigned the church in Twin Falls and accepted a work in Berkeley, California.

On the 25th of September last I advanced to the Diaconate Mr. F. M. Johnson, Jr., and he continues in charge of the work in the railroad towns of eastern Idaho.

Among the changes inside the Diocese, the Rev. R. S. Stringfellow resigned the work in the Wood River country and accepted a call to the Kellogg-Wardner work. The Rev. L. B. Franck has resigned the work at Coeur d'Alene and accepted a call to Twin Falls. The Rev. Charles MacLean, Ph.D., has been appointed to take charge of the work in Hailey. The Rev. Kenneth Houlder resigned the work at Grace Church, Boise, and has taken charge of St. John's Church, Idaho Falls. Miss Maude Parsons, who has been Missionary at Fort Hall Indian School under the United Offering fund, has resigned on account of the sickness of her sister and has gone to Massachusetts. Mr. W. W. Webster continues a Postulant for Orders and is located at St. Maries in north Idaho. Mr. H. E. Bush has charge of Grangeville and the towns adjacent in north Idaho and is a candidate for Orders. Mr. A. Leonard Wood continues in charge of Mountain Home and Glenns Ferry and is also a candidate for Orders.

I have during the past year confirmed one hundred and fifty-four persons, baptized twelve and had one marriage and two funerals, besides having about two hundred services and traveling 25,000 miles. Into further details I shall not go except to say I was able through special effort to reduce our Diocesan debt about $25,000, besides carrying on progressive work. I hereby thank all the dear Christian friends in Idaho and elsewhere who helped me to do this. We have in Idaho about 10,000 baptized people; we have about 90 buildings and about 2500 actual communicants.

In regard to the Indian work I will say there has been steady advance. Last year, however, the Rev. Mr. Creasey had a severe case of typhoid fever and for a time his life hung in the balance, but he was graciously spared and we gladly welcome him among us today. There are nineteen children in the Indian school and through the faithful work of Rev. and Mrs. Creasey and Miss Parsons and others at the Mission we have good reason for encouragement. It must, however, be recognized that he who looks for rapid advance among the Indian people must be disappointed. There is a feeling among them that they have not been fairly dealt with by the white people and they are confused in regard to what Christianity means. These impressions can only be changed by time and I am sure our Missionaries at Fort Hall have the faith to labor on until their work is finished. I am glad to report that I confirmed two Indian children or rather young people in the Taylor Memorial Church at Fort Hall. These were presented by Mr. Creasey, who has regular services in this church and also at the Government School. I would thank friends east and west for their kind consideration and substantial help in the work of carrying on our Indian Mission among the Shoshones and Bannocks.

In regard to our work at St. Margaret's Hall, I can report about a hundred scholars in the school, mainly day scholars, though we have had during the year at various times about twenty-five boarders. Miss Cox, our new principal, took charge the 1st of September and has been, together with her corps of teachers, most faithful and devoted in helping the young girls committed to the care of St. Margaret's Hall. I need not repeat what I have said so often before, the conducting of a Church School carries with it many problems and in addition to others the financial problem of $2,000 deficit for current

expenses every year. However, I am glad to report that through the aid of friends we have greatly reduced our mortgage and hope by another year to entirely eliminate it. We trust that some of those interested in the matter of education will help us to secure further equipment needed concerning which I will gladly tell them if they request it. A few thousand dollars judiciously spent would greatly increase the efficiency of the school, which all are beginning to recognize has been a great force in the development of the Christian womanhood of this northwestern country.

In regard to St. Luke's Hospital, I am glad to report that I have succeeded in liquidating the entire mortgage on the plant, so that our only debt is practically an amount equal to being half a month behind in paying our current expenses. It has been a very difficult work to build up and sustain the hospital and has thrown on me a burden that few can understand, but at last after a period of twelve years, starting out with nothing, we have taken care of more than eight thousand people, trained, to a greater or lesser extent in nursing, a hundred young women. Equipped and paid for a Hospital of sixty beds at a cost of many thousand dollars and now have a plant worth well nigh a hundred thousand dollars. This Hospital it must be remembered has its own individual incorporation under the direction of the Bishop of Idaho and in its charter all profits must go to the extension of its charity or the improvement of its equipment. Miss Saunders is now superintendent and we have an excellent corps of helpers. The Board of Directors, of which I am president, feels that the work, both on the part of physicians and nurses is getting more and more efficient. The hospital has during the past year been able to extend ministrations to a number of our workers and we hope to continue this if people will realize that they must co-operate in this great work which means so much for suffering humanity and which is such a valuable help in so many directions.

There are a number of things badly needed in the hospital, some of them would help us very much in the work by permitting us to classify our departments and to improve our operating room. Two things especially I would name. We need a department for old people, of whom we have a great many and who require special care, a little different from the ordinary treatment. Also we need an isolation ward and a properly appointed chapel where services can be held for the nurses and patients. I want to express the gratitude of the hospital to the clergy and others who have helped in this work in a material way during the past year. What they have done has been greatly appreciated.

The general work of this district has gone on just as well as could be expected considering all the disturbing influences of the times in which we are just now living. Our clergy have been faithful and by noble examples and earnest preaching have done their duty well. I wish for them and for our lay people God's richest reward.

A year has passed since we met as a Convocation. It has been a year of vast and surprising changes in the world's history. We stand appalled and mystified at what has come to pass. The unbelievable event has happened, of the greatest and most sanguinary war in the history of mankind, involving civilized and Christian nations representing nearly all the leading powers of the world. Undoubtedly the church everywhere has felt the staggering blow given to its work. Magazines and newspapers have been filled with articles written by persons not altogether in sympathy with the church, under titles such as "The Failure of Christianity," "Responsibility of the Church for the War," and under many other titles there has been a fierce assault on Christianity. The calamity has been so colossal, the problem has been so perplexing and widespread in its ramifications, the war has been so cruel and barbarous, the cloud of man's

wrath so black and blinding that for a while I think those who had the greatest faith felt confused in preaching the gospel and enforcing it with the old line of argument and illustrations. We had looked on Christianity as in a way co-terminous with civilization and we had identified material progress with the acceptance of the creeds of Christ. In identifying modern civilization with Christianity, we had done the very thing which gives rise to the criticism of these antagonistic magazine writers. If Christianity is to be identified with modern civilization, then they are right in holding it responsible for the war, but we have now awakened to a new thought, and that is, men were utterly wrong in confusing Christianity and modern civilization. Gradually it has dawned on us that Christianity which teaches the great principles of love and purity and righteousness and unselfishness, of unworldliness and the brotherhood of mankind and deals with human life and human problems from the viewpoint of the Eternal Father and the everlasting life, is a very different thing from modern civilization which delights itself in the expansion of earthly power in obtaining new zones of influence, in building mighty ships, in moulding great guns, in erecting sky piercing buildings, in statistics of great food supplies, bank deposits, in open doors of commerce, in the erection of huge fortunes, in great works of humanitarianism in which there is no love for God, no respect or care for His Church. Also we have learned that the threadbare argument against the Church that Christianity is responsible for the actions of those who wear the garments of its membership, but act not in accordance with the teachings of Christ, is absolutely unfair and illogical. It is holding as it were the government responsible for the counterfeit. It is holding the sheep responsible for the conduct of the wolf. Christianity can only be held responsible for what follows, when its teachings are observed and its creeds honestly translated into human action. Therefore, whether we consider the events of this great war, when nations have acted and individuals suffer, or whether we look around us and observe the progress of the Church, this truth is coming out clearer and clearer, that Christianity is not to be identified with modern civilization, that it must not be held responsible for the acts of nations or individuals that do not follow the teachings of Christ, that among all the things that the world has tried for the promotion of real peace and progress, at no time in its history has it ever made an honest experiment of trying Christianity as a state policy and as a rule of business and social life. And if Christianity had been followed as a state diplomatic policy there would have been no war.

Dreadful as this war has been, involving sixty per cent of the civilized people of the earth, already two beneficial results are visible. The first is a marvelous awakening to the evils of drink and the impulse which has been given by the governments of the great nations in the direction of absolute prohibition. A movement that a few years ago was looked upon as a dream of fanatics has now become the policy of thoughtful statesmen, as a thing absolutely necessary for the safety and efficiency of the countries at war. Almost in a day Russia abolished vodka, though it was the most profitable source of revenue. In a speech in England Lloyd George said that the nations had three enemies, Germany, Austria and drink and that drink was the most destructive of all. In France and Germany tremendous restrictions have been laid on the sale of liquor. The old slogan that it was better to have England drunk and free than to have any restraint that was not voluntary has proved absurd in the sight of thousands of drunken women, the wives of soldiers at war. Now the king and his family, Kitchener and leading statesmen are personally pledging themselves to abstain for the good of the nation. This is recognized in England just as great corporations have recog-

nized in this country that drink means a loss of efficiency and that the men engaged in a business, the object of which is to make money at the cost of peace and prosperity and happiness to others, especially innocent women and children, are not only undesirable citizens, but to all practical purposes, unadjudicated criminals. It is also recognized if temperance is good for times of war, it is good for times of peace and that if prohibition is recognized by statesmen as the best policy in the time of war, men will find it wise to adopt it in its nation-wide protection in times of peace. Surely if the state for temporal reasons has felt convinced that it should throw its influence against the drink evil, and if leading statesmen by their example and outspoken declarations take a strong stand in favor of total abstinence, the Church would appear in a very poor light if it does not give a full, hearty and outspoken support to this world-wide movement, which no one can longer depreciate by saying it is the dream of fanatics and an unreasonable restraint on personal liberty.

Another good result coming out of this war will, in my opinion, be the breakdown of that movement which has found its chief home in Germany, which, under the guise of scientific scholarship, has ruthlessly assaulted the authority of the scriptures, the Divinity of Christ and many of the most sacred tenets of the faith. Unhappily there has been a class of students in this country and in England so dominated by this German scholarship that they ceased apparently to use their own intellect and were ready to surrender essential parts of the holy scripture at the slightest indication of the desire of the philosopher whom they followed as a teacher of theology. Through the influence of this line of radical and destructive Biblical criticism men lose all sense of the authority of the scriptures as a mighty force in moulding the age in which we live. Nobody will ever convert the world by asserting a negative. We believe there will be a spiritual awakening when men cease these questions and in simple faith accept once more those eternal truths which come to us through the ancient scriptures, whose guardian and keeper is the Church of the living God.

Perhaps when this immense temple that modern civilization has erected, in its worship of materialism has been demolished by the fierce and mighty power of the blind giant of brutal force, when not one stone is left upon another, but all that has been gathered together by selfishness and greed and injustice shall, like some mighty Egyptian temple, lie on the plains of time broken with prostrate columns and idols, then there will arise the temple of Christianity, of beautiful proportions, a building whose columns and arches shall embody the teachings of Jesus Christ and whose mighty towers of faith shall point towards the Eternal Father. In such a temple dedicated to truth and peace, the nations believing in the God Man Jesus Christ and fulfilling in their national and individual lives the precepts of the Kingdom of God, will realize the brotherhood of mankind and fulfill the age-long dream of universal peace.

Thus I believe that out of this great war will come a clearing of the atmosphere, an awakening of the nations to the fact that they have been building a modern Babel to reach up to heaven by human power and at the very time when they thought their work well done, there has been a confusion of tongues and a strife casting down the tower of their building. Now men are realizing that life that ignores the Eternal must end in confusion, disappointment and failure. That success apart from spiritual character is vain. As they read history, as they study human affairs, even worldly men and women are awakening to the fact that nowhere else can the words of Eternal Life be found save in Christianity and that true peace must come through personal submission to the Prince of Peace.

APPENDIX II

Convocation Reports, Missionary District of Idaho, Archdeacons' Reports

REPORT OF THE VENERABLE HOWARD STOY.

Pocatello, April 15, 1915.

To The Right Rev. J. B. Funsten, D.D., Boise, Idaho.

The following report is a summary of official duties performed by me as Archdeacon during the last convocational year:

I have held services at twelve Mission stations and churches, viz: American Falls, Buhl, Dubois, Mackay, Hailey, Ketchum, Montpelier, Rupert, Rock Creek, Shoshone, Salmon, Twin Falls.

I was appointed on the 1st of January, 1915, to take charge of Ascension Church, Twin Falls, until Easter Day, giving whatever service possible to other points, the most important being that of Rupert, where attention was given to the development of the parish and oversight of the construction of church house.

I have held seven burial services, performed one marriage ceremony, baptized sixteen persons, presented three for confirmation, prepared others for receiving the same rite.

I have given instruction to two candidates for Holy Orders, and presented one for Deacon's Orders. On St. John's Day I assisted in a special service at Pocatello. By invitation I attended the consecration of two Missionary Bishops in Salt Lake City. I have held five services in the visitation of the sick, and one office for the dying. In all I have held 115 services, preached 98 sermons, conducted Sunday School and catechised 15 times, celebrated the Holy Communion 24 times and assisted actively twice.

My ministrations demanded of me travel of several thousands of miles, and visitations have been of continuous service. My experience has been one of arduous, but pleasant duty in a complex field, cheered often by expressions of sincere Christian charity, and the spirit of hopefulness for the Church's future.

Sincerely,

HOWARD STOY.

REPORT OF THE VENERABLE ALWARD CHAMBERLAINE.

Boise, April 15, 1915.

To the Rt. Rev. J. B. Funsten, D.D., Bishop of Idaho.

Rt. and Dear Sir: I beg to submit herewith the following report of all official acts and duties performed by me as Archdeacon during the past convocational year.

I have held services regularly every Sunday at Grace Church, Nampa, and St. David's Church, Caldwell, since the first of last October; have also conducted religious exercises for the Sunday school every Sunday at Nampa and catechised the children; have presided at all meetings of the vestries; attended meetings of the church Guilds, etc., and visited the sick and other parishioners, as far as my time would allow, throughout the parishes.

Since the first week in January, I have held regular services every Monday evening at St. Luke's Church, Weiser, with good results; have visited all the sick and buried the dead. Prior to that date, regular Sunday services were maintained by Mr. Herne, a lay reader, for three months after Mr. Vincent's departure.

I have maintained monthly services since last May at Emmett, Gooding, Jerome and Wendell. Services have also been held at New Meadows, McCall, Mountain Home, Bruneau, Bliss, Shoshone, Placerville, Idaho City, Silver City, DeLamar, Ontario, St. Michael's Cathedral and St. Luke's Hospital, making a total of 20 places in all.

I have visited in the following towns viz: Middleton, Horseshoe Bend, Roseberry, Centerville, Meridian, Murphy and Glenns Ferry. I have also visited at the request of the Bishop, Blackfoot and Twin Falls in the interest of St. Margaret's Hall, distributing literature and looking up prospective scholars.

During the year I have traveled 14,960 miles, held 178 services, celebrated the Holy Communion 28 times, preached 165 sermons, baptized 19, presented 5 for confirmation, held three funerals, and performed one marriage ceremony.

My receipts from all places ministered to have amounted to $610.90; expenses $266.26, leaving a balance of $344.64, which has been applied on salary account.

I am glad to report that our work is in a hopeful condition all along the line. Southwestern Idaho has suffered more, perhaps, than any other part of the state from financial depression, but the people are hopeful and optimistic. In Nampa we have a debt on the new parish house of about $1400, and in Weiser a debt of about $600 on account of paving, curbing and sidewalk assessments.

At all points I have urged liberal contributions for missions. At Nampa we have raised for diocesan and missionary purposes outside the parish about $110, which was considerably more than the apportionment. At Caldwell, Weiser and Emmett the apportionment has been met in full.

I will also report that small classes for confirmation await your visitation at Caldwell, Weiser, Emmett, Shoshone, Gooding, Wendell and Jerome.

There are many points to which I hope to bring the ministrations of the church as soon as a rector can be provided for the more important places such as Nampa, Caldwell, Weiser and Shoshone. With this end in view I am endeavoring to get a complete and accurate list of all communicants and persons baptized into this church, scattered throughout the villages and rural districts of southwestern Idaho.

Respectfully submitted,
ALWARD CHAMBERLAINE,
Archdeacon.

TREASURER'S REPORT ENDING MAY 1, 1915.

EPISCOPATE ENDOWMENT FUND.

Balance on hand last report April 22, 1914	$2613.67
Ft. Hall Good Shepherd	4.80
Interest on Mrs. Williams' note	19.69
Interest on Bishop Funsten's note	120.00
From Rev. Alfred George, Blackfoot	2.50
From Pocatello	1.50
Total	$2762.16

Note from Mrs. D. D. Williams	$ 328.19
Savings Deposit First National Bank	2120.00
Regular deposit First National Bank	313.97
Total	$2762.16

MISSIONS, 1913-1914.

General—		
American Falls	$ 15.00	
Coeur d'Alene S. S.	100.00	
Hailey S. S.	20.00	
Wallace S. S.	63.40	
Rigby Guild	3.75	
Twin Falls	25.00	
Buhl	5.00	
Moscow	31.50	
Mountain Home	3.00	
New Meadows	1.75	
Spirit Lake	3.05	
Weiser	16.40	
Nampa	22.06	
Ft. Hall	2.05	
Emmett	3.35	
Wardner	10.00	
Kellogg	30.00	
Caldwell	5.26	
Caldwell S. S.	5.68	
Salmon City	17.55	
Shoshone	13.75	
Wendell	9.00	
Total		$406.55
Foreign—		
Wallace	$ 10.00	
Woman's Auxiliary	204.51	
Total		214.51
Domestic—		
Hailey S. S.	$ 6.00	
Wallace	5.00	
Total		11.00
Jews—Weiser		3.55
Total		$635.61

MISSIONS, 1914-1915.

General—	
Blackfoot	$ .75
Boise St. Michaels	100.00
Bonners Ferry	2.70
Caldwell	4.35
Coeur d'Alene	11.55
Ft. Hall	27.82
Idaho City	3.50
Nampa	40.50
Placerville	5.85
Sand Point	2.25
Twin Falls	17.20
Wallace	5.00

Weiser	3.46	
American Falls	19.00	
Blackfoot S. S.	21.50	
Boise Christ Church	70.00	
Bonners Ferry	4.25	
Caldwell	23.92	
Caldwell S. S.	7.83	
Coeur d'Alene S. S.	60.00	
Ft. Hall	35.25	
Grangeville	15.00	
Grangeville S. S.	5.00	
Hailey	2.05	
Kellogg	8.65	
Kellogg S. S.	53.00	
Nampa	21.40	
Pocatello	43.00	
Shoshone	2.40	
Shoshone S. S.	11.39	
Twin Falls	7.20	
Twin Falls S. S.	10.25	
Wallace S. S.	49.50	
Weiser	2.56	
Weiser S. S.	10.00	
Weiser Guild	8.50	
Gooding	4.20	
Mullan	3.00	
St. Maries	3.50	
Spirit Lake	3.00	
Emmett	6.30	
Emmett S. S.	3.70	
Montpelier (donation)	1.70	
Montpelier	10.00	
McCammon	5.00	
Grace	5.00	
Wardner	7.80	
Wardner S. S.	4.80	
Total		$ 774.58
Foreign—Ft. Hall		4.85
Domestic—Ft. Hall		4.65
Total		$ 784.08

RECEIPTS.

Cash on hand last report	$ 88.61
Missions 1913-14	635.61
Missions 1914-15	784.08
Clergy Relief Fund—Wallace 1913-14	2.50
St. Luke's Hospital—Wallace 1913-14	2.50
St. Luke's Hospital—Lewiston 1913-14	3.50
Religious Educational Fund—Wallace 1913-14	1.00
St. Mary's Shanghai Women's Auxiliary 1913-14	23.00
St. Luke's Hospital—Tokio 1913-14	10.41
Clergy Relief—	
American Falls 1914-15	9.10
Caldwell 1914-15	3.00
Ft. Hall 1914-15	4.72
Grangeville 1914-15	2.00
Hailey 1914-15	20.00

Idaho City 1914-15	7.45	
Pocatello 1914-15	1.75	
Wallace 1914-15	2.70	
Synod—		
Nampa 1914-15	5.00	
Twin Falls 1914-15	8.60	
Wallace 1914-15	5.00	
St. Luke's Hospital, Boise—		
American Falls 1914-15	2.00	
Blackfoot 1914-15	3.50	
Ft. Hall 1914-15	13.94	
Grangeville 1914-15	3.00	
Nampa 1914-15	16.53	
Rev. George 1914-15	4.50	
Kellogg 1914-15	11.00	
Pocatello 1914-15	1.50	
Twin Falls 1914-15	5.00	
St. Michaels, Boise, 1914-15	24.00	
Christ's Church, Boise, 1914-15	27.05	
Caldwell 1914-15	2.00	
Church Building Fund—		
Ft. Hall 1914-15	5.16	
Blackfoot 1914-15	1.00	
American Bible Society—Blackfoot 1914-15	6.00	
Church Periodical Club—Rev. George	2.25	
Church Extension, Idaho—		
Wallace 1914-15	10.00	
Blackfoot 1914-15	4.05	
Ft. Hall 1914-15	5.20	
Shoshone 1914-15	2.50	
Coeur d'Alene 1914-15	4.05	
Pocatello 1914-15	2.65	
Total	$ 1776.41	
Deficit	3.88	
		$1780.29
Amount collected from missions not yet remitted...		86.08
Total deficit (due to printing Journal)		$ 89.96

DISBURSEMENTS.

1914—				
Apr. 27	remitted	George Gordon King, Treas. Missions		$ 497.71
May 14	"	"	"	116.72
June 13	"	"	"	66.24
1915—				
Jan. 20	"	"	"	196.13
Feb. 19	"	"	"	38.30
Apr. 10	"	"	"	144.26
Apr. 24	"	"	"	331.89
Apr. 30	"	"	"	11.39
1914—				
Apr. 27	"	Mrs. L. B. Emery for St. Luke's Hos		6.00
Oct. 21	"	"	"	7.38
Dec. 10	"	"	"	13.06
Dec. 10	"	"	"	3.50
Dec. 27	"	"	"	1.50
Dec. 27	"	"	"	5.00

1915—			
Jan. 9	"	" "	2.00
Jan. 9	"	" "	11.00
Apr. 26	"	" "	18.53
Apr. 30	"	" "	24.00
Apr. 30	"	" "	27.05
1914—			
May 11	"	Mrs. E. P. Smith, United Offering.....	4.25
May 14	"	Treas. Clergy Relief Fund, Philadelphia....	2.50
June 21	"	" "	3.10
Dec. 10	"	" "	20.00
1915—			
Jan. 9	"	" "	7.45
Jan. 9	"	" "	6.00
Feb. 19	"	" "	14.17
1914—			
May 14	"	Dr. P. P. Phillips, Reg. Educ. Fund.....	1.00
May 14	"	Postage stamps	.50
Dec. 27	"	Postage stamps	1.00
Dec. 27	"	Envelopes	.25
June 11	"	F. A. De Rosset, Charleston.....	3.55
Aug. 13	"	Syms-York Co., printing Journal.....	170.20
Sept. 26	"	F. N. Bank safety deposit box.....	9.00
Dec. 10	"	American Bible Society	2.00
1915—			
Jan. 9	"	American Bible Society	3.00
Apr. 23	"	American Bible Society	1.00
1914—			
Dec. 17	"	Church Periodical Club, New York.....	1.25
1915—			
Apr. 23	"	Church Periodical Club, New York.....	1.00
Feb. 19	"	Church Building Fund	5.16
Apr. 23	"	Church Building Fund	1.00
Apr. 23	"	Lord's Day Alliance	1.25
Total			$1780.29

REPORT OF THE COUNCIL OF ADVICE.

Two meetings were held during the year, the first on September 24th, 1914, with five members present. Dean Smith was elected chairman, and Archdeacon Chamberlaine, secretary. Application was received from Frank Mackie Johnson, of Montpelier, for recommendation to the Bishop for ordination to the Diaconate. Mr. Johnson's papers were found to be in proper form, and he was recommended to the Bishop for ordination.

The Council of Advice met again on Feb. 26th, 1915, with four members present, and received the application of Homer Ellis Bush, of Grangeville, that he be recommended to the Bishop to be received as a Candidate for Holy Orders. Mr. Bush's papers being found in proper form, he was duly recommended to the Bishop to be received as Candidate for Holy Orders.

Respectfully submitted,

EVERETT P. SMITH,
ALWARD CHAMBERLAINE,
HOWARD STOY,
R. M. DAVIDSON,
G. H. HACKETT,
R. B. HORRIE.

REPORT OF COMMITTEE ON STATE OF THE CHURCH.

The Committee on the State of the Church begs to report the following:

In presenting to the church this statement relative to the existing conditions of today we base our information on the statistics presented and from facts of personal knowledge and experience derived from a survey of the field. It is not in the spirit of pure optimism merely that we confine our comments to a few defined statements. The facts at hand lead us to express our hearty congratulations to the Bishop and members of the church in Idaho upon the steady and progressive activities both in the spiritual and material spheres.

Your committee does not dwell upon the figures of statistics—for numerical computations are of small value in judging spiritual forces, for in one sense the scale is constantly varying with changing conditions. The progress which we note is of a healthy, normal nature, and we cannot but feel that the devoted efforts of our few faithful clergy and people are being blessed. Notwithstanding the spirit of the day and the tendency of modern life, the Lord, as of old, is "adding to the church daily such as are being saved." The privilege of serving God and man in the sacred ministry, even at the cost of denials, seemingly has less value today than in ages past. It may be ascribed to the material standards, and difference of ideals. The voice of the church cannot protest too strongly against the tendencies which minimize the value of spiritual truth. Our candidates for Holy Orders are few, and the church cannot be too often reminded of the duty to pray the Lord of the Harvest to raise up faithful men consecrated to His service.

It is a note of interest to know that our clergy are pleased to maintain pastoral relationship with our public institutions of learning, which have been productive of fruitful results. The church is in sympathy with all sane efforts of the day to promote civic welfare. The social service movement is recognized as a force calculated to break down prejudice and bridge the chasm of social classes. The message and offices of the church are the same for all conditions of men who need a Shepherd's love and care. We cannot overestimate the power and influence of the church over the social life. There is a danger today to regard Sunday with a well-bred neutrality, indifference and neglect. Christian principles of conduct animate many who are strangers to the church, and Christian ethics will influence by the observance of Christian doctrine and religious duty. Therefore, we feel we cannot emphasize too strongly in every respect the observance and due regard for Sunday.

The reports show an encouraging financial condition in the face of industrial and commercial depression and anxiety.

The institutional work in connection with the church has been placed upon a basis of greater efficiency, and appeals both to clergy and people for a loyal and hearty co-operation.

It is with deep thankfulness that we recognize the blessings both temporal and spiritual which rest upon the Church, and it is in the spirit of congratulation, which receives its endorsement from both clergy and people, that we felicitate our Bishop upon his successful efforts and guidance.

Respectfully submitted,
HOWARD STOY,
ALWARD CHAMBERLAINE,
HENRY G. TAYLOR.

REPORT OF COMMITTEE ON INDIAN WORK.

Mission of the Good Shepherd, Fort Hall, Idaho.

The Mission of the Good Shepherd is situated in the midst of the Fort Hall Indian Reservation in the southeastern corner of the state of Idaho. The Indians are part Bannock and part Shoshone, and number in all about 2000. The people of this state do not hear much of them today, but in the earlier years they gave the pioneers a great deal of trouble. Now the war path knows them no more. When they have a grievance, they call a council, raise money and send a committee to Washington. They do some farming and cattle raising, but as the younger generation comes to the front with the increased facilities which the government has placed at their disposal, especially in the way of more and better implements, one feels sure that a greater degree of prosperity will soon be seen on this reservation. The government has done much for these people in many ways, and the time will soon come when they will no longer be wards of the government, but citizens.

It is for this day that much of the work of the Mission is planned. These people cannot yet see that it is not the physical makeup of the white man that has given him the ascendancy. He has been trained in a hard school on lessons which either make or break a race. The lack of this necessary training severely handicaps the Indian. He may not be able to take these lessons, or at least the process, but he can avail himself of the experience which the white race has gathered. The Mission seeks to apply this.

Education to be successful, and to bring the best results, must take into consideration the body, mind, and spirit of the individual. Failure to take this into consideration gives an unbalanced result. The Mission therefore seeks to develop the Indian boys and girls so that they will later become industrious Christian citizens. The Mission takes care of the problem in the following way:

1. THE BODY: An Indian father and mother appear at the back door of the Mission with a small boy. His hair is long, his eyes are full of trouble and he has a firm hold on his mother. They are bringing him to school. After a long and painful episode with his parents, they leave him to his great adventure. The bigger boys take him in hand, he is thoroughly cleaned, his hair is cut, he is a school boy. He will no longer get up with the sun, and go to bed when it sets. He becomes like the rest of us, the slave of the clock. Regular hours and proper food, sufficient play, work and sleep, strengthen and nourish the body. He now has regular chores. The farm furnishes the work, and by the time he is through he will be able to do all the things that are done on a farm. He learns these things by doing them. We believe here that work is very largely habit, hence he gets a steady diet of it, so that when he is through, habit will compel him to work his own land.

The girls come in the same way, but their training is different. They must become the wives and mothers. In the Mission house they learn to sew, cook and keep house. When they are through they are able to take care of a home and all that pertains thereto. They do all the housework in the Mission under supervision. Hence they learn these things by doing them.

2. THE MIND: At the back of the Mission is the little school house. In this place they are initiated into the mysteries of the three R's. The little children when they first come into school know no language save their native tongue. They must learn the names of things. It is a slow and tedious task, for they are not very keen about learning. It takes them many years to make the fourth grade, and many

of them do not make it at all. They do not have the mental background of the white child, and all their thinking must be done in a very round about way. They hear the words in English. They must then be turned into Indian, then back again into English for the answer. Answers come slowly and call for much patience. Arithmetic is the common stumbling block for them all. They travel so slowly through the problems. A page of problems daunts the brightest of them all. They write well, draw better, and in time become fairly good readers. The next generation will do much better. We make the mind do all it can.

3. THE SPIRIT: This is the most important of all. A strong body, with an undeveloped spirit, does not help society much. A brilliant brain without the guidance of the spirit, is a menace to society. The spirit is the image of God, and as such needs the closest attention and education. Therefore great stress is laid on the discipline and religious training. Self restraint, consideration for others, reverence to God, a vivid sense of right and wrong, and the greatest emphasis on the fact that right and wrong is a choice and that we alone are responsible for what we do. This prevents much loose thinking and sentimentality. The religious teaching is plain and simple. The services in the church are regular. We believe that by the time the child leaves school he is well equipped for his work in life. It is a plain education for plain people, and we are sure it will bear fruit.

There is, too, a gray brick church standing out conspicuously on a high piece of land about 200 yards north of the Mission. It can be seen for miles. Its cross-crowned tower bears its mute but compelling witness for the truth as found in Christ Jesus. Within its walls the little flock is fed and ministered to. The services are held and the Indian people take their part in the common worship. Nearly all the marriages on the reservation are solemnized in this little church. I cannot imagine anything more valuable to these people in the long run than this little memorial church.

Then there are those who never come within the wall of this little house of God. They are the camp Indians. They must be sought and the gospel preached. Many miles must be travelled, some of our people living 40 miles away. The gospel has to be preached to these people who do not like the white man and his ways. But they listen well to the tidings of the Great Spirit and his Son Jesus Christ. We sow in hope, for we are sure that the harvest will come some day.

This year has been rather difficult for the Mission. The missionary has been sick for quite a long time this winter, but has now recovered. Miss Parsons, our industrial teacher, has left us short handed, being called to take care of a sick sister. Still we are very thankful for many mercies vouchsafed. The children have kept well. We have been able to take care of twenty boys and girls. Our equipment is better, and our position is stronger.

We have been able this year to double the size of our school house. To build a fine sleeping addition for our boys, and have also been able to give them a playroom when the weather is bad. The church is being painted and many trees have been planted, and best of all—we are still going.

Respectfully submitted,
ARTHUR C. SAUNDERS,
S. W. CREASEY.

FINANCIAL REPORT OF FT. HALL INDIAN MISSION SCHOOL.

April 15, 1914, to April 15, 1915.

Balance	$ 13.07	Salaries	$1220.00
Appropriation	2599.92	Maint. and equipment	802.56
Specials	695.93	Groceries and provisions	630.51
Scholarships	557.34	Shoes and clothing	215.41
Farm products	466.63	Fuel and lights	231.10
		Labor	206.65
		Laundry	230.55
		Imp. and furniture	481.10
		School supplies	72.40
		Evangelistic work	78.48
		Insurance	35.00
		Traveling expenses	100.00
		Balance	29.13
	$4332.89		$4332.89

Respectfully submitted,
S. W. CREASEY, Warden.

REPORT OF COMMITTEE ON ST. MARGARET'S SCHOOL.

The school this year has an enrollment of about 95 children. The number fluctuates according to the seasons of the year, so that it is difficult to do more than give an average of the attendance.

The grounds, buildings and equipment are in good shape.

The prospects for the next session are very bright. A larger teaching force will be secured and added facilities for the study of physics, physiology and food chemistry will be acquired. This will make it possible for the school to offer better work in these departments.

This year, while it has presented many and grave problems, has as a whole been one of progress and development along lines of permanence. Faculty and students are imbued with the desire to make the dear old school the center of religious and educational opportunity for this section of the state. The problems of the future will be met in a spirit not of self-reliance, but of prayer and confidence in the guiding power of God, the Holy Spirit.

This, your committee urges the clergy and laity to co-operate in every possible way to make a place in Idaho which can be filled satisfactorily only by St. Margaret's.

WILFRED E. ROACH.

REPORT OF HOSPITAL COMMITTEE.

We, your Committee on St. Luke's Hospital, beg leave to report as follows:

We desire most heartily to congratulate the Bishop and management upon the fact that during the past year the mortgage debt amounting to some $14,000 has been extinguished. This is very remarkable having regard to the general depression of financial conditions throughout the country during the period under review. The outstanding indebtedness for general maintenance has also been considerably reduced. It now stands at less than $2000 and we are glad to learn from the management that it is confidently hoped that this also will be met by the end of the year. Not only is there cause for

satisfaction in this direction but during the year the hospital has been equipped with an entirely new supply of surgical instruments of the latest pattern which is of such supreme importance in a hospital where most of the cases require surgical treatment. There is still room for improvement as regards the number and situation of the operating rooms. If the present operating rooms on the third floor could be extended and an additional room added (the operating rooms on the second floor being used for other purposes) it would undoubtedly lead to an increased efficiency and an economy of time and labor for the nursing staff. Apparently this improvement could be effected without very great expense and we trust that it may be found possible to accomplish this in the near future. It is also extremely desirable that accommodations should be provided for the isolation of contagious and infectious diseases breaking out within the hospital.

Religious services are held every Sunday afternoon by the Chaplain, the Rev. D. H. Jones, and his work has been much appreciated by both staff and patients. Once a month there is a celebration of the Holy Communion at which the attendance of the patients has been extremely gratifying. The Bishop has held a confirmation in one of the wards when three patients were confirmed. We hope that the day is not far distant when it may be found possible to provide a Chapel for this most important branch of the work.

During the year the hospital has benefited by gifts of various articles and of money for specific surgical articles and general equipment to the extent of $154 from the following donors: Mrs. Kirkpatrick, (oxygen generator); Mrs. Wilson, (invalid bed-table); Mrs. Brazee, St. Michael's Auxiliary, St. Luke's Guild, Coeur d'Alene, (two invalid bed-tables), and the pupils of St. Margaret's Hall. It has been desired that these gifts shall be devoted to the specific purpose of renewing the supplies of enamelware and surgical appliances for ward use. Many thanks are due to those who so freely gave their services in producing the opera, "H. M. S. Pinafore," by which the hospital benefited to the extent of $640.93. In addition the management desire to express their appreciation of the contributions of fruit, flowers and linen which have been received from many of the guilds in the different parishes of the diocese.

In conclusion the Committee desire to again congratulate the Bishop and staff of the hospital to whose efforts are due the striking results which have been achieved and the high state of efficiency which marks the conduct of this institution.

E. W. BURLESON,
JONATHAN WATSON,
THOS. ASHWORTH.

REPORT OF CHAPLAIN ST. LUKE'S HOSPITAL.

After years of experience in connection with the religious work of St. Luke's Hospital, it gives me great pleasure to testify that this invaluable institution brings the church in all that it stands for in direct contact with those who have enjoyed its much needed service. Often the sweet message of the gospel is eloquently spoken by the gentle hand, and the tactful skill of the thoughtful and sympathetic Christian nurse. The sick and the suffering are often found baffled with the spirit of unselfish interest that is felt throughout the whole institution. The gentle touch of sympathy and help bring an irresistible force of influence to bear upon many a soul of the most indelible nature. The "salt of the earth," and the "Light of the world" of the Sermon on the Mount are glowing with glorious meaning in

practical Christian service rendered to hundreds every year in our institutions.

During the past year it was most gratifying to find several cases of true conversion among our patients; men made truly glad by finding the way of life and anxious and willing to testify to the power of Jesus to save. The brightest day in their history was enjoyed when the Bishop came to confirm them.

The Chaplain takes great pleasure in visiting the patients every Wednesday, and oftener in cases of emergency. On Sundays, church services are held for the benefit of the nurses and convalescents. The first Sunday afternoon in the month the Holy Communion is administered. Last year, four men were presented for confirmation, and we have every reason to believe they are only the first fruits of many that will follow.

The official staff of the hospital have rendered their heartiest cooperation with the Chaplain in the humble efforts to make the work as effective as possible, to the glory of God and the uplifting of men.

Respectfully submitted,
DAVID H. JONES, Chaplain.

PROHIBITION LEGISLATION.

Senate Bill No. 50.

1915 Session Legislature.

Section 9. Any common carrier or any person operating a boat or vehicle for the transportation of goods, wares or merchandise may accept for transportation, and may transport to any such prohibition territory within the state of Idaho, shipments of wine for sacramental purposes, when there is attached to such shipment a certificate in substantially the following form:

I, or we, certify that this package contains only.....(amount) of.....wine, which has been ordered by..... who represents himself to be a duly authorized and officiating priest, or minister of the.....Church at.....Idaho, and that said wine is desired for sacramental purposes only.

.....
Signature of Shipper.

Section 10. Whenever a shipment of wine for sacramental purposes shall have been transported for delivery within prohibition territory, the delivering agent of the transportation company must refuse to deliver the same unless it is accompanied by the certificate prescribed in Section 9 of this Act, and only to the person to whom the same is addressed, or upon his written order.

REPORT OF DIOCESAN LIBRARIAN.

As Diocesan Librarian, I beg to report that there are now in the library a total of 275 volumes. A catalogue of these books has been compiled, and, as soon as printed, will be distributed to all the clergy of the district.

During the past year the library has been made the recipient of a number of fine volumes donated by Bishop Funsten, Dean Smith and the Rev. Z. T. Vincent. The Bishop informs me that he has more books to present as soon as suitable cases are provided for them.

As per resolution adopted at our last Convocation, these books may be borrowed from the library by the clergy upon payment of carrying charges.

Our present small collection is but the beginning of what we hope to make a useful library in the course of time. That our district requires such a library is self-evident. We always have a number of Postulants, candidates for Holy Orders and Deacons who need such standard theological books as will enable them to pursue their studies.

The library is also intended to be the depository of all printed parish publications, etc., relating to the history and development of the church in Idaho, as well as Diocesan Journals, General Convention Journals, Canons, etc., of the church throughout the United States.

Your librarian will be glad to receive further donations of standard theological books, and books of reference. Also parish publications and other matter of historical interest.

Respectfully submitted,
ALWARD CHAMBERLAINE,
Diocesan Librarian.

GENERAL CONVENTION RESOLUTION ON SUBJECT OF COMMUNICANTS.

Adopted at General Convocation, October, 1913.

Joint committee report of plan for Uniform Registration of Communicants.

Resolved, That the Secretary of the House of Deputies have this report printed as a circular within one year after the final adjournment of this convention, and send it to the Secretary of each Diocese and Missionary District, with the request that it be communicated to the next annual Convention or Convocation thereof, as the decision of the General Convention with reference to the registration of communicants.

HENRY ANSTICE, Secretary.

REPORT.

The Joint Committee appointed in 1907, and continued in 1910, "to report a plan for the uniform registration of Communicants," respectfully reports that it has given the matter careful consideration, and is of the opinion that the different aspects of the question are admirably covered by the report made in 1907 by a similar committee of the House of Deputies, to which they beg leave to refer. It will be found on pages 231 to 233 of the Journal for that year. We agree with all that is there said defining a "Communicant" as one who has received Baptism and Confirmation, or has been formally admitted to the Holy Communion as being "ready and desirous to be confirmed." We reiterate that all such should be enrolled and kept upon the Parish Register until death, transfer or discipline removes the name.

Neglect of the privilege of receiving the Sacrament, long absence, or even departure without a letter is not sufficient reason for erasing a name, as the person may reappear or ask for transfer after many years. His *rights* as a potential Communicant should be scrupulously conserved. On the other hand, parochial reports should not be padded with misleading statistics. To *enumerate* all these non-effective members is to exaggerate the real strength of the parish.

Communicants known to have neglected for three years the reception of the Holy Communion, in spite of due and sufficient opportunity therefor, should not be reported for statistical purposes. But, as above suggested, nothing but death, transfer or discipline should justify the removal of a name from the Register.

We recommend that this ruling be made known to Diocesan authorities in order to secure the requisite uniformity.

Respectfully submitted,

FRANCIS K. BROOKE,
ROBERT CODMAN,
FREDERICK W. HARRIMAN,
GEORGE WHARTON PEPPER,
Joint Committee.

APPENDIX III

The Woman's Auxiliary

Mrs. F. E. Johnesse, President
Mrs. Frank Wyman, Secretary
Mrs. Everett Smith, Treasurer

Mrs. J. L. Hollingshead, Junior Secretary
Mrs. F. E. King, United Offering Secretary
Mrs. D. H. Jones, Secretary Babies' Branch

PRESIDENT'S REPORT.

Dear Friends of the Woman's Auxiliary in Idaho: It becomes my great pleasure to again bid you welcome to our annual meeting of the Auxiliary in Idaho, and to give you a report of the year's work. First of all we should express our gratitude to our Heavenly Father for all the blessings we have received as an Auxiliary.

The year past has been one of depression and unrest along many lines. In every organization there are years of advancement and years of discouragements. These are governed to a very great extent by the spirit of the times, and although all organizations have suffered from this prevailing spirit, we believe we are going to be able to meet our responsibilities.

In most parishes there seems to be a general striving to keep up the activities and to press forward along new lines.

We have had some discouragements, some few guilds feeling unable, under the stress of so many appeals from home, to meet their obligations, but we feel sure there will be renewed life, and next year we shall be able to report them on the active list.

The aim of the Woman's Auxiliary is to bring all men into that church which is the Master's body, the body of Him that filleth all in all, and where are we to begin? The Auxiliary is not intended to be an association for the idle woman, the one who has time for the things she wishes to do, but for every woman, old or young, and every girl. And if there are many who plead lack of time, may not the fault be ours, that we have not tried hard enough to interest them, because, you know, we all find time to do the things we are really interested in. Now, if the Auxiliary begins with the girl, what are *you* doing for her? My dear friends we *must* make a greater effort to develop the Junior branch of the Woman's Auxiliary in Idaho. We must give the matter our most earnest attention, for if we neglect it, where are our future members?

We have been unable to report a growth along this line. Our Junior Secretary feels discouraged. She has made every possible effort, but the apportionment has not been met, and the scholarship for Fort Hall has failed to materialize, and this because you and I have failed in our duty towards our young people.

The great trouble seems to be a lack of leadership. So few of our older members feel they have the time and ability for work among the Juniors. But let us apply ourselves more seriously to this problem, not to shirk our responsibility, and let us constantly ask God's help, that we may see our way clear to do more along this line.

If the officers who are tempted to be discouraged would pray more definitely, I believe the way would be more clear for us. Prayer is a very large part of the plan of the Woman's Auxiliary, and I know from past experiences the help to be received from it.

The work of the Little Helpers is new in our diocese this year. The Secretary, Mrs. Jones, has been very faithful, and although the results have not been all we had hoped for, yet we feel success will come in due time.

I am happy to report one new branch of the Auxiliary since our last annual meeting, St. Mark's Auxiliary of Moscow, a working Auxiliary aside from the parish guild.

Not as many of the branches as we could have wished for have taken up the Mission study, as outlined by the Board of Missions, for the past year. We hear so often the remark, "I'm not interested in Missions; we have too much to do at home." The disciples sent forth by our Lord were told to preach the gospel to all people. They were the first missionaries. The Bible directs mission work. Our prayer book is a book of missionary instruction. Church history shows the effect of mission work. The United States at one time was a foreign mission land.

The course of study this year shows the effect of missions on the social life of the heathen lands, and I feel a study of it would arouse more enthusiasm towards our scholarship funds. Can you, members of the Auxiliary, knowing what your faith has given to your land for you and your children, feel it is not essential to other women in other lands?

In this diocese we are caring for one girl at St. Margaret's, in Tokio, Japan, and assisting one at St. Mary's, Shanghai, China. Through your efforts they will go forth to tell others the great truths learned in these mission schools. You and I are unable to go out to them, but the little we send is helping these girls. Through them we may help many others.

And then to come back home, so to speak. We have a work in our own diocese, the Indian work at Ft. Hall. Mr. Creasey will tell us in a few minutes something of the work done there the past year, and perhaps you will be able to remember them during the year. There are many things needed, and a small box from each guild in the diocese would be greatly appreciated, to say nothing of the Christmas box and the dinner which must be provided by friends of the Mission.

And now before closing, I come to the United Offering. I cannot close without speaking of it. I told you last year the purpose of this offering—that great gift of loving thankfulness and continued remembrance, by which every member of the Auxiliary may have a share in the work done among the women and girls in our Missions all over the world, both at home and abroad. Those who are still without the little blue box, please ask the U. O. Secretary for one today, that you may have a part in this work, and help to swell the offering for 1916.

For the reports of the work accomplished the past year, you are asked to examine and study the printed report which will be printed in the Journal for the Convocation.

We are facing a new year of financial depression, but one of opportunities. There are mothers in other lands who are giving of their dear ones every day. The burden falls to us of doubling our efforts to keep up old pledges and responding to new appeals. We must push on until the Woman's Auxiliary to the Board of Missions shall be represented in every parish in this diocese.

I thank you all for the great help you have given the past year, and ask your assistance for the one to come. God grant us grace to face the duties of this year with a sense of our responsibilities, a new joy in service and a new determination to realize the promise made to each of us, that we can do all things through Christ, who strengtheneth us.

MARY JOHNESSE,
President Woman's Auxiliary in Idaho.

May 7th, 1915.

SECRETARY'S REPORT.

I beg leave to submit the following as the annual report of the Secretary of the Woman's Auxiliary of the District of Idaho:

The principal work of the Diocesan Secretary is to collect the apportionment, the scholarship and the expense funds. In doing this I have necessarily corresponded with each of the local secretaries, writing in all about ninety letters. It has been most gratifying to feel the interest in the work and the loyalty to the church as shown in many of the letters coming to me. Though some Auxiliaries have had a very hard year and were unable to make their missionary gifts, still the great majority have responded very promptly and generously, and the apportionment, though not quite as large as last year, is still very creditable, and we feel most grateful for this, for we fully appreciate the extra effort it has required this year.

I have received in all $246.00, of which $88.00 is scholarship money, $24.00 expense fund, and $144.00 apportionment.

Respectfully submitted,

JESSIE C. WYMAN, Secretary.

SECRETARY'S REPORT OF THE PROCEEDINGS OF THE EIGHTH ANNUAL MEETING OF THE IDAHO BRANCH OF THE WOMAN'S AUXILIARY.

Boise, Idaho, May 7, 1915.

After attending the corporate communion of the Auxiliary in the Cathedral, where we listened to the Bishop's address, the morning session of the Eighth Annual Meeting of the Woman's Auxiliary of Idaho convened in the Bishop Tuttle Church House. The meeting opened with hymn 261. The minutes of the previous annual meeting were read. Attention was called to the omission of the motion regarding Chinese missionary work. The correction was made and the minutes approved.

The President gave her annual address, speaking encouragingly of the work along many lines, and planning enthusiastically for the future, but calling especial attention to the great need of Junior Auxiliary workers throughout the District.

At the close of the President's address, the amount of the United Offering, which had been presented at the morning celebration, was announced, the total being $86.43.

Noonday prayers were offered by Archdeacon Alward Chamberlaine. The Rev. Mr. Creasey then addressed the Auxiliary upon his work at Fort Hall, thanking various guilds for missionary gifts during the year which had been more numerous than ever before.

Meeting adjourned for luncheon, which was served in the Church House dining room to all delegates to the Convocation, and greatly enjoyed.

Afternoon session opened with hymn 249, after which the reports of the various officers and Secretaries of the Auxiliary were given.

Secretary's report read and accepted. Treasurer's report showing a balance of $369.99 read and accepted. The reports of the Secretaries for the Juniors, the United, and for the Little Helpers were each read and accepted.

A motion, duly seconded, that the Auxiliary express to Mrs. Frank King its appreciation of her splendid work during the year as United Offering Secretary, was made and carried.

Roll call of the Auxiliaries of the District followed, to which eight responded by delegates, and annual reports from eighteen others.

Bills for flowers, stationery, and books for missionary study were presented and allowed.

A motion that one-third of the offering of the Little Helpers go towards endowing a bed in St. Luke's Hospital, and two-thirds to the Board of Missions, was made and carried.

It was moved and seconded that a small balance in the Japanese fund and all the money in the Chinese fund, be applied towards the apportionment. Carried.

It was moved and seconded that we continue the scholarship at St. Margaret's school, Tokio, Japan. Carried.

It was moved and seconded that the money in the expense fund be also applied towards the apportionment to be replaced, if possible, during the summer. Carried.

The election of officers followed, resulting as follows:

The Bishop reappointed Mrs. Frank E. Johnesse of Boise, President.

First Vice President—Mrs. W. G. George of Coeur d'Alene.

Second Vice President—Mrs. W. F. Sommercamp of Weiser.

Third Vice President—Mrs. Fred Gooding of Shoshone.

Secretary—Mrs. Frank Wyman of Boise.

Secretary for Juniors—Mrs. John Hollingshead of Boise.

Secretary of United Offering—Mrs. Frank King of Boise.

Secretary of Little Helpers—Mrs. David Jones of Boise.

Treasurer—Mrs. E. P. Smith of Boise.

After an address by Rev. Mr. Franck, the Auxiliary adjourned.

JESSIE C. WYMAN, Secretary.

REPORT OF THE AUXILIARY TREASURER.

RECEIPTS FOR 1914-1915.

PARISH	Japanese Scholarship	China	Apportionment	Diocesan Expense Fund	United Offering	Fort Hall Junior Scholarship	Total
Balance from April, 1914	$10.41	$23.00	.....	$31.00	.....	$ 3.00	$ 67.41
American Falls	1.00	.50	$ 3.00	1.00	.....	.....	5.50
Boise—							
Christ Church	1.00	1.00	8.00	1.00	$ 1.00	.....	12.00
Grace Church	1.00	1.00	5.00	1.00	8.36	1.00	17.36
St. Michael's	10.00	3.00	35.00	1.00	28.31	.....	77.31
St. Michael's 2nd Sec.	5.00	2.50	10.00	1.00	.....	33.50	52.00
Bonners Ferry	2.00	1.00	3.00	1.00	.....	.....	7.00
Caldwell	1.50	.50	.....	.....	.....	.....	2.00
Coeur d'Alene	3.00	.50	9.00	1.00	19.00	.....	32.50
Ft. Hall	2.00	2.00	1.00	1.00	9.53	.....	15.53
Ft. Hall Juniors	....	.....	1.00	.....	.....	2.50	3.50
Gooding	....	.....	.....	.....	11.00	.....	11.00
Grangeville	1.00	.....	4.00	1.00	.....	.....	6.00
Hailey	....	.....	.....	.....	5.00	.....	5.00
Idaho Falls	2.00	1.00	6.00	1.00	5.00	5.00	20.00
Idaho Falls Juniors	....	.....	1.00	.....	.....	.....	1.00
Kellogg	....	.....	5.00	1.00	.....	.....	6.00
Lewiston	3.00	2.00	9.00	1.00	.....	.....	15.00
Mackay	....	.....	3.00	.....	.....	.....	3.00
Montpelier	1.50	.50	3.50	1.00	.....	.....	6.50
Moscow	1.00	1.00	7.00	1.00	6.00	.....	16.00
Nampa	2.00	1.00	6.00	1.00	12.09	.....	22.09
Payette	2.00	1.00	6.00	1.00	.....	.....	10.00
Pocatello	1.00	1.00	4.50	1.00	8.00	.....	15.50
Salmon City	2.00	1.00	6.00	1.00	.....	.....	10.00
Sandpoint	....	.....	.....	.....	4.25	.....	4.25
Shoshone	....	.....	8.00	1.00	.....	.....	9.00
St. Anthony	1.50	1.00	2.50	1.00	.....	.....	6.00
St. Maries	1.00	.50	1.00	1.00	.....	.....	3.50
Spirit Lake	1.00	1.00	2.00	1.00	.....	.....	5.00
Twin Falls	2.00	1.00	2.50	1.00	.....	.....	6.50
Wendell	1.00	.50	2.00	1.00	.....	.....	4.50
Weiser	1.00	1.00	6.00	1.00	.....	.....	9.00
Wardner	1.00	1.00	3.00	1.00	.....	.....	6.00
Loose offerings	....	.....	.....	.....	6.25	.....	6.25
Unidentified	....	.....	.....	.....	11.70	.....	11.70
Int. on saving account	....	.....	.....	.....	3.93	.....	3.93
Babies' branch							4.17
Totals	$60.91	$49.50	$163.00	$57.00	$139.42	$45.00	$519.00

DISBURSEMENTS.

1914—		
May 12	United Offering Secretary (postage)	$ 2.50
May 13	Special for St. Luke's Hospital, Tokio	10.41
	Special for St. Mary's School, Shanghai	23.00
	Secretary's postage	2.60
Dec. 10	Stationery	6.00
	Flowers for Mrs. King	2.00
1915—		
May 6	Scholarship, Tokio, Japan	50.00
May 7	G. H. Hackett, for apportionment	200.00
May 19	Rev. S. W. Creasey, Ft. Hall scholarship	45.00
	Total	$341.51

Total receipts	$519.00
Disbursements	341.51
Balance May 20, 1915	$177.49

N. B.—This report does not include the United Offering presented on May 7, 1915, which amounted to $115.17, and will be itemized in next year's report.

Note also that the apportionment fund was insufficient for our obligation and the treasurer was instructed at the annual meeting to divert the balance of the Japan and China funds and borrow $10 from the expense fund in order to pay the apportionment.

MRS. EVERETT P. SMITH, Treasurer.

REPORT OF THE SECRETARY OF THE JUNIOR AUXILIARY FOR THE YEAR ENDING MAY 6, 1915.

Receipts from all sources to May 6, 1915, are as follows:

Balance on hand from last year	$3.00	
Idaho Falls Junior Auxiliary	6.00	
Fort Hall Junior Auxiliary	3.50	
Total		$12.50

DISBURSEMENTS.

Fort Hall Scholarship Fund	$7.50	
Apportionment	2.00	
Total		$9.50
Balance on hand this date		$3.00

Guilds that have not aided in funds this year, but were active last year, are as follows: St. Michael's Cathedral First and Second Sections of Junior Auxiliary; Christ's Church, Boise; Grace Church, Boise; Emmanuel Church, Weiser; Holy Trinity Church, Wallace; St. James, St. Anthony; St. James, Payette; St. James, Mountain Home; Trinity, Pocatello; Emmanuel, Kellogg.

MRS. JOHN HOLLINGSHEAD, Secretary.

REPORT OF THE UNITED OFFERING SECRETARY.

The United Offering Secretary feels that while the bare facts presented in her report sound much as usual, yet there is a new feeling towards this particular work, and an increased interest in it, and she is greatly encouraged and quite willing to continue the work for another year.

The offering on the plate this morning amounted to $86.43. Other sums have been sent during the year, and altogether we have toward the triennial offering the comfortable sum of $225.00, with another and the cumulative year to look forward to. More parishes have contributed this year than last, and more yet will send money later. Other parishes have written, promising active work next winter.

The secretary has sent at least two letters to every parish during the year, and has had replies from nearly all, which is unusual. Next year each parish may expect to be reminded four times not to forget the united offering.

MARY B. KING, Secretary.

GIFTS RECEIVED BY FORT HALL INDIAN SCHOOL.

To the delegates from the branches of the Woman's Auxiliary in the Missionary District of Idaho:

Last fall I sent a circular letter to the different guilds and branches of the Woman's Auxiliary in the diocese, for help along certain lines, especially in the matter of bedding, Christmas boxes and eatables for Thanksgiving and Christmas. Many responses were made. The list follows

Bedding—St. Michael's, Boise, 12 comforts; Christ Church, Boise, 1 comfort; Girl's Friendly, Boise, 1 comfort; St. Mark's, Moscow, 3 comforts; St. Agnes, Sandpoint, 2 comforts; St. Andrew's, Montpelier, 1 comfort; St. Luke's, Coeur d'Alene, 3 comforts, 1 pair blankets; Junior Auxiliary, Kellogg, 1 pair blankets; Ascension, Twin Falls, 2 pairs blankets.

Christmas Boxes—Junior Altar Guild, Idaho Falls, Christmas box; Syringa Club, Grace, Boise, Christmas box; St. Mark's, Moscow, Christmas box; St. Andrew's, Montpelier, Christmas box; Sandpoint, 2 Christmas puddings; Mrs. E. P. Smith, turkey; Trinity, Pocatello, Thanksgiving dinner.

Christmas Specials—American Falls, $10.00; Kellogg, $5.00; Twin Falls, $5.00; Buhl, $5.00 for blankets; Emmanuel Sunday School, Kellogg, scholarship for Sherman George.

S. W. CREASEY, Warden.

PRESIDENTS AND SECRETARIES OF WOMEN'S GUILDS IN IDAHO.

	President.	Secretary
American Falls	Mrs. T. E. St. John	Mrs. Dr. Dorne
Blackfoot	Mrs. Ralph W. Adair	Mrs. F. C. Christ
Boise—		
Christ Church	Mrs. D. H. Jones	Mrs. E. E. Vallier
Grace Church	Mrs. H. E. Cutherell	
St. Michael's	Mrs. L. A. York	Mrs. F. L. Tipton
St. Michael's	Miss Elise Funsten	Mrs. Fitzhugh
Buhl	Mrs. J. W. Faris	Mrs. Edith Nason
Caldwell	Mrs. Ed. L. Bryan	Mrs. Floyd Southward
Coeur d'Alene	Mrs. M. D. Barstow	Mrs. W. G. George
Emmett	Mrs. C. F. Bilderback	Mrs. Waring
Grace	Mrs. Phil. Thomas	Mrs. Cohen
Glenns Ferry	Mrs. Walter Corker	Mrs. Harry Knox
Grangeville	Mrs. H. A. Wood	Mrs. W. S. Jackson
Gooding	Mrs. A. D. Williams	
Hailey	Mrs. Geo. W. Jordan	Mrs. E. A. Broadhead
Idaho Falls	Mrs. W. B. Yeamen	Mrs. Chas. St. Clair
Kellogg	Mrs. Ed. Kevern	Mrs. M. Nickolson
Lewiston	Mrs. J. A. Freeborn	Mrs. W. F. George
Mackay	Mrs. A. Anderton	
Montpelier	Mrs. Lee Stringer	Mrs. Cunningham
Moscow	Mrs. C. N. Little	Mrs. Howard Lewis
Moscow Auxiliary	Mrs. H. Kendrick	Miss Freda Watson
Mountain Home	Mrs. J. W. Morton	Mrs. A. F. Anderson
Mullan	Mrs. Amos Strode	
Nampa	Mrs. L. Anketell	Mrs. Wm. Grice
Payette	Mrs. P. H. Brown	Mrs. W. A. Coughanour
Pocatello	Mrs. E. E. Andrews	Mrs. F. H. Poole
Rupert	Mrs. L. C. Haynes	Mrs. C. Groom
Salmon City	Mrs. Thos. Atkins	Miss Lena Shoup
St. Anthony	Mrs. A. Stone	Mrs. Frederickson
St. Maries	Mrs. J. E. Griffith	Mrs. Lavette
Shoshone	Mrs. John W. Lundin	Mrs. F. T. Disney
Twin Falls	Mrs. C. Longley	Mrs. J. W. Nance
Wallace	Mrs. Wm. Goddard	Mrs. Margaret Mallon
Wardner	Mrs. E. R. Redding	Mrs. Kelsie
Weiser	Mrs. W. F. Sommercamp	Mrs. E. P. Hall
Wendell	Mrs. John Bailey	Mrs. Lou McCrae

APPENDIX IV

Parochial Reports for the Year Ending April 15, 1915, Together with Full Lists of Confirmed Persons.

AMERICAN FALLS—ST. JOHN'S CHURCH.

The Venerable Howard Stoy, Archdeacon, Pocatello, Idaho.

Officers—W. B. Walworth, R. Greenwood, J. Voight, Secretary-Treasurer, T. E. St. John.

Congregation—Families, 12; communicants, 11.

Official Acts—Baptisms, 2; communicants added, 3; lost by removal, 4.

Public Services—Sundays, 46; other days, 7; sermons, 53; Holy Communion, 7.

Organizations—Auxiliary: Mrs. T. E. St. John, President; Mrs. Dr. Dorne, Secretary; meetings, 18; members, 20; amount raised, $135.22; expended, $91.70; on hand, $43.52.

Receipts—Special offerings, Thanksgiving, Christmas and Easter, $27.00; at other services, $54.75; pledges, $99; parish societies, $97.70; cash on hand last report, $1.04; total receipts, $279.49.

Disbursements—Minister's salary, $110; lights, etc., $6.40; insurance, $30.60; incidentals, $7.75; repairs, $91.70; disabled clergy, $6; hospital, $2; other purposes, $15; apportionment, $10; total, $279.45.

Property—Frame church valued at $2800; insurance, $1500; furniture, $250; land, $400. No debt.

During the year a Bishop's chair, credence table, brass memorial cross and vases were added to the chancel and altar. Cement walk was laid in front of the property.

List of Confirmed Persons.

Alexander, Mrs. Alice
Brown, W. H.
Dorne, Dr. D. R.
Dorne, Mrs. D. R.
Farnham, Mrs. Emma C.
Farnham, Miss Laila
Foster, Mrs. J.
Hatch, Mrs. A. K.
Howell, Elizabeth
Hussan, Mrs. E.
Oliver, Irene
Richards, Mrs. B.
St. John, Thos. E.
St. John, Mabel D.
Uttley, Mrs. Irene
Voight, Mrs. Beatrice
Von Kobluk, Mrs.
Walworth, Wm.
Walworth, Elizabeth
Whittemore, Mrs. A.

ASHTON MISSION (Fremont County).

The Venerable Archdeacon Howard Stoy, Pocatello, Idaho.

Communicants, 3, viz: Dr. and Mrs. Hummell, Martha Smoot.

ATHOL MISSION (Bonner County).

The Rev. Henry G. Taylor, Missioner of North Idaho, Spirit Lake, Idaho. Services at Intervals.

Communicants—Mrs. Stone, and a few others whose names are not given.

ALEXANDER (Bannock County).

The Rev. F. M. Johnson, Jr., Deacon in charge, Montpelier, Idaho.

Congregation—Families, 4; individuals, 18; baptized persons, 18; communicants, 6. Bishop's Committee: Messrs. Mangus, Eric and B. Bendixsen.

Official Acts—Baptisms, 3.
Public Services—Week days, 15; sermons, 15.
Receipts—Offertories, $17.81; expenditures, $17.81.
This mission is visited twice a month.
Confirmed persons—Chas. Wilson, Mr. B. Bendixsen, Mrs. P. Bendixsen, Eric and Casper Bendixsen, Mrs. L. Bendixsen.

BELLEVUE—ST. PAUL'S CHURCH.

The Venerable Howard Stoy, Archdeacon, Pocatello.
Services also held during the past year by Rev. Alfred George.
Congregation—Families, 10; communicants, 4.
No report of offerings.
Property—Frame church.

List of Confirmed Persons.

Armstrong, Charlotte G.
Ashton, Sarah A.
French, Katherin R.
Flood, Albert
Flood, Thos.
Flood, Lillian G.
Flood, May
Turner, Mrs. M. C.
Still, Anne

BLACKFOOT—ST. PAUL'S CHURCH.

The Rev. Alfred George, Priest in charge. Appointed February 1, 1912.

Officers—George, Reay, Senior Warden; Percy Jones, Register; Wm. Varley, Treasurer; Percy Jones, Superintendent of Sunday school.

Congregation—Families, 60; individuals, 160; baptized persons, 120; communicants, 55.

Official Acts—Baptisms, 1; confirmed, 6; marriages, 2; burials, 5; communicants last reported, 33; added from other parishes, 2; by confirmation, 4; otherwise, 36; lost by removal, 20; present number, 55.

Public Services—Sundays, 88; other days, 90; sermons, 161; Holy Communion on Sundays, 17; other days, 12; catechisings, 50.

Organizations—Sunday School: Percy Jones, superintendent; teachers. 6; scholars, 44. Choir (girls), 6. St. Paul's Guild: Mrs. Ralph W. Adair, President; Mrs. F. C. Christ, Secretary. Members, 36; meetings, 30; amount raised, $328.35; expended, $283.78; on hand, $84.69.

Receipts—Offerings, $83.40; subscriptions, $456.50; subscriptions for buildings, $35.25; from Sunday school, $79.24; Sunday school mite offering, $21.50; from board of missions, $303.50; donations for special objects, $26.55; total, $1005.94.

Expenditures—Minister's salary from the parish, $456.50; from Mission board, $303.50; janitor, $58.35; organist, $66; fuel, etc., $41; incidentals, $50; repairs, $35.25; Sunday school expenses, $70.76; Bishop's mission fund, $4.05; Episcopal endowment, $2.50; disabled clergy fund, $20; Sunday school mite box Lenten offerings, $21.50; total, $1130.01.

Property—Frame church, value $1500; frame rectory, organ and church furniture; land, three 50-foot lots.

Balance on rectory fund paid, $478.15.

Cement walk in front of rectory paid, $21.

List of Confirmed Persons.

Adair, Mrs.
Bond, John
Christ, Mrs. F.
Chubbuck, W. E.
Chubbuck, Mrs. W. E.
Chubbuck, Mrs. W. C.
Chubbuck, Miss Alice
Chubbuck, Miss Marion

Clevenger, Mrs.
Clevenger, Mrs. Vail
Chapman, J. L.
Chapman, Mrs. J. L.
Dubois, Mrs. Fred
Dubois, Miss Elizabeth
Donnell, Mrs. A.
Eldridge, Mrs. Blanche
Goode, Mrs. Walter
Goode, Miss Irene
Goode, Oswald
Graham, Mrs. L. A.
Graham, Miss Anna
Holbrook, Mrs. B.
Holbrook, J. L.
Heatley, Alfred
Heatley, Mrs. Alfred
Johnson, Mrs. W. C.
Johnson, Maud (Mrs. Tom)
Johnson, Miss Gladys
Johnson, Mrs. Dolph
Kirkpatrick, Mrs.
Kain, Mrs.
McCray, Chas. A.
McCray, Mrs. Chas. A.
Mitchell, Mrs. Dr. Frank
Mitchell, F. W.
Merriam, Mrs. F.
Merriam, Miss L.
Mantell, Mrs. R.
McCosham, Mrs.
Moulden, Miss Mabel
Norton, Mrs.
Pratt, Mrs. Dave
Pievey, Mrs.
Rea, Mrs. C. B.
Reay, Geo. E.
Reay, Mrs. Geo. E.
Reay, Miss Alice
Reay, Dryden
Reay, John M.
Rogers, Miss Ora
Rhodes, Mrs. R.
Schneider, Theo.
Schneider, Mrs. Theo.
Sanders, Mrs. E. E.
Smith, Mrs. L. E.
Simons, A. K.
Simons, Mrs. A. K.
Simons, James
Simons, Carl
Stittler, Mrs.
Thompson, Mrs. Susan
Thompson, Miss E.
Tavey, H. C.
Tavey, Mrs. H. C.
Tavey, Miss
Varley, Wm.
Varley, Mrs. Wm.
Van Bramer, Mrs.
Wooden, Mrs. J.
Wilkins, Mrs.
Wilkins, Miss

BLISS (Gooding County).

The Venerable Alward Chamberlaine, Archdeacon, Boise, Idaho.

Congregation—Baptized persons, 8; communicants, 5, viz: Mr. and Mrs. Alex Stuart, Mrs. Wilhoit, Mrs. E. M. Roberts, Mrs. Chas. Persinger. Services at intervals. No church buildings.

BOISE—CHRIST CHURCH.

The Rev. David H. Jones, Priest in charge. Appointed April, 1904.

Officers—Benj. Code, Senior Warden; Chas. Breach, Junior Warden; W. H. Anderson, Secretary; W. A. Pyke, Chas. J. Sinsel, Thos. Gillam, E. E. Vallier, Vestrymen; Rev. D. H. Jones, Treasurer.

Congregation—Families, 112; individuals, 320; number of baptized persons in parish, 109; number of communicants, 177.

Official Acts—Baptisms, infant, 10; confirmed, 10; marriages, 17; burials, 21; communicants last reported, 168; added by confirmation, 10; lost by death, 1; present number, 177.

Public Services—Sundays, 144; other days, 58; Holy Communion, 19; to sick, 19; catechizings, 42. (These figures include services at St. Luke's Hospital.)

Organizations—Sunday School: Teachers, 7; scholars, 100. Guild: Mrs. D. H. Jones, President; Mrs. E. E. Vallier, Vice President; members, 20; meetings, 26; amount raised, $160; expended, $160. Junior Brotherhood of St. Andrew: Arthur Golden, President; Frank Sinsel, Secretary; amount raised, $5.00.

Receipts—All offertories, $312; subscriptions, $734.75; from Sun-

day School, $62.80; from Parish societies, $160; cash on hand last year, $39.76; total receipts, $1309.31.

Expenditures—Minister's salary from Parish, $734.75; janitor, $109.00; fuel, lights, water, etc., $130.50; incidental expenses, $120.60; repairs, etc., $4.00; Sunday School expense, $46.70; Convocation, $5.00; St. Luke's Hospital, $27.05; general missions, $70.00; other purposes, $14.00; total, $1261.60. Balance on hand, $47.71.

Property—Frame church, insured for $3000; frame rectory, insured for $1800.

List of Confirmed Persons.

Anderson, W. H.
Anderson, Mrs. W. H.
Anderson, Mrs. Elizabeth
Aveline, Dhona
Adams, J. G.
Barton, Mrs. E. T.
Barton, Leon
Bowen, E. E
Bowen, Mrs. E. E.
Bryon, Mrs. William
Blessenger, Mrs. Golda
Buehler, Mrs. Isabelle
Branson, Mrs. Leona
Bellus, Mrs. Addie
Breach, Mrs. Chas. H.
Breach, Chas. H.
Blanchard, Mrs.
Blanchard, Miss Minnie
Blomgren, Mrs. Walter
Bullock, Mrs, Frank
Bullock, Clarence
Brookshire, Miss Myrtle
Butz, Mrs.
Butz, DeWitt
Dalvine, Chapman
Code, Fordyce
Code, Benjamin
Cost, Mrs. R. H.
Chapman, Mrs. N. C.
Corbus, Ray
Corbus, Mrs. Ray
Cage, Miss Margaret
Carpenter, Miss S.
Carpenter, Mrs. Kendall Katherine
Cain, Mrs. Stella
Cain, Miss Marie
Cuddy, Mrs. W. S.
Caldwell, Leigh
Caldwell, Mrs. Eva
Conklin, Mrs.
Conklin, William
Coffin, Mrs. Edwin
Davis, Miss Elinor
Davis, Miss Ethel
Davis, Miss Maud
Davis, John
Davis, Mrs. Emma
Dunot, Sydney
Dunot, Mrs. Sydney
Edie, Mrs.
Edie, Miss Katherine
Edie, Miss Agnes
Eastman, Mrs. Frank
Evans, Edgar Gomer
Evans, Mrs, Edgar
Findley, Mrs.
Findley, Miss Mattie
Feanor, Edgar
Ferrell, Richard
Fuller, James Elmer
Fuller, Mrs. James
Flery, Mrs.
Ferguson, Roy
Gessell, Mrs. H. E.
Gessell, H. E.
Griggs, Miss Bertha
Griggs, Miss Edith
Golden, Arthur
Griggs, Mrs.
Gillam, Thomas
Gillam, Mrs.
Gillam, Viola
Gjerman, James
Gjerman, Lester
Griffith, Mrs.
Halveston, Mrs.
Hall, Homer
Hughes, James Agnew
Hedden, Miss Sylvia
Irish, Carl
Hannah, Mrs.
Hannah, Miss Jeanette
Hyatt, Miss Madeline
Jackson, Miss Dell
Jones, Rev. D. H.
Jones, Mrs. D. H.
Jansen, James F.
Jackman, Mrs.
Jackman, Miss Susie
Laber, Mrs. Keziah
LaFountain, Mrs.
LaFountain, Miss Hazel
LaMoyne, Mrs.
Luff, Mrs.
Lundstrom, Mrs. A. L.
Lundstrom, Miss Cora

Lundstrom, Forest W.
Lundstrom, Mrs. Forest W.
Mason, Miss Maud
Mullin, Mrs. Ethel
Mickey, Mrs. Minnie
Meilickee, Mrs.
Morrow, Mr.
Morrow, Mrs.
Morrow, Francis
Monarch, Mrs.
McLellan, Mrs. M.
Milliken, Mrs. Florence
Meilickee, Miss Phyllis
Martindale, Mrs.
McPherson, Robert
McPherson, Mrs. Robert
McPherson, Miss Elizabeth
McPherson, Miss Margaret
Mosher, Alfred
Mosher, Mrs. Alfred
Mathison, Albert
Mathison, Mrs. Zelda
Myer, George
Murphy, William
Mathenson, Mrs. A.
Murray, Mrs. J. C.
Murray, Miss Maud
Noble, Miss Rosella
Noble, Mrs. Rita
O'Neil, John
O'Neil, Miss Margaret
Neal, Mrs. Enoch
Newell, Mrs. R. J.
Pyke, W. A.
Pyke, Mrs. W. A.
Pyke, Elliott
Pinney, Mrs. James
Poad, William
Peterson, Mrs. Van
Parry, Henry
Rose, Mrs.
Rose, Miss Ivy
Rose, Miss Myrtle
Rose, Miss Fern
Roach, Mrs. W. F.
Rudisill, Miss Rosie
Rothrock, Edward
Rothrock, Mrs. Edw.
Rothrock, Miss Marie
Reed, Mrs. Elizabeth
Scott, R. L.
Scott, Mrs. R. L.
Scott, Miss Nellie
Shaver, Mrs. Jacob
Shaver, Miss Vera
Shaver, Wallace
Shaver, Maurice
Simons, Mrs.
Spearman, Mrs.
Stiles, Miss Clara
Stivers, Fred
Stivers, Miss Ruth
Starcher, Frank
Simmons, Miss Naomi
Sexsmith, Mrs. J. N.
Syms, H. J.
Syms, Mrs. H. J.
Small, Charles J.
Small, Mrs. C. J.
Sinsel, Charles J.
Sinsel, Mrs. C. J.
Sinsel, Miss Alma
Tonningsen, Mrs. Ann
Truax, Mrs. J. L.
Truax, J. Lee
Tucker, Miss Mildred
Tilden, Mis Dorothy
Thompson, Roy
Thompson, Mrs. Roy
Taylor, Mrs. M. O.
Volin, Mrs. Marian M.
Volin, Miss Merle
Volin, Miss Marion
Vallier, Mrs.
Willis, Mrs. Fay
Williams, D. H.
Williams, Mrs. D. H.
Williams, Albert
Williams, Mrs. A. G.
Wall, Mrs.
Wall, Miss Edna H.
Weeks, Mrs. C. L.
Windsor, Mrs.
Windsor, Miss Florence
Windsor, Miss Alice
White, Miss Gladys
Whipple, Mrs. C. H.
Whipple, Miss Loretta
Walker, Mrs. Mary
White, Mrs. F.
White, Miss Mary
Weaver, Percival
Wright, Mrs.

BOISE—GRACE CHURCH.

The Rev. D. H. Jones, Priest in charge. Appointed October, 1914.

Officers—None reported.

Congregation—Families, 48; individuals, 120; baptized persons in Parish, 53, communicants, 24.

Official Acts—Baptisms, infant, 10.

Public Services—None reported.

Organizations—Sunday School: Teachers, 6; scholars, 94. Choir, mixed. Guild: Mrs. H. E. Cutherell, President; amount raised, $76.00.

Receipts—Offertories, $167.38; contributions, $119.63; from Sunday School, $152.78; from Parish societies, $76.00; total receipts, $515.79.

Disbursements—Minister's salary, $290.00; other salaries, $102.00; fuel, lights, etc., $47.08; incidentals, $13.82; repairs, $37.20; Sunday School expenses, $33.11; general missions, $53.50; other purposes, $5.96; total disbursements, $582.67.

List of Confirmed Persons.

Bennett, Miss Nellie
Coates, Geo.
Coates, Nancie (Mrs. Geo.)
Coates, Miss Ethel
Coates, Henry Charles
Dunning, Mrs. Lida Belle
Dunning, Clifford Oakley
Dunning, Eliza V.
Dunning, Thelma
Goodwin, Edna
Goodwin, Cherozade
Howell, Roy Eugene
Howell, Merrill
Krall, Leola Fayette
Krall, Barbara Agnes
McNutt, Mrs. Mary Jane
McNutt, Orval
McNutt, Ada F.
More, Geo. E.
More, Agnes (Mrs. Geo. E.)
Spiney, Mrs.
Short, Harvey
Short, Harriet
Short, Mrs. Pauline

BOISE—ST. MICHAEL'S CATHEDRAL.

The Rt. Rev. James B. Funsten, D.D., Bishop.

The Very Rev. Everett P. Smith, Dean. (Date of appointment, spring of 1909.)

Officers—Robert B. Horrie, Senior Warden; R. M. Davidson, Junior Warden; George H. Hacket, Register; Chas. A. Roe, Treasurer.

Congregation—Families, 368; individuals, 835; baptized persons, 632; communicants, 386 active, 77 inactive.

Official Acts—Baptisms, infants, 28; adults, 2; total, 30; confirmed, 6; marriages, 6; burials, 15; communicants last reported, 412; added from other parishes, 13; by confirmation, 6; otherwise, 3; lost by removal, 42; death, 6; total, 48; present number, 386.

Public Services—Sundays, 144; other days, 407; Holy Communion, Sundays, 53; other days, 10; to sick, 4.

Organizations—Sunday School: Teachers, 16; scholars, 160; Bible classes, 2; teachers, 2; scholars 17; total, 195 enrolled in all departments. Sunday School orchestra: Miss Dorothy Douglass, leader. Woman's Auxiliary: Mrs. Frank Johnesse, President; amount raised, $600.19; expended, $493.85; on hand, $106.34. Woman's Auxiliary (second section): Mrs. Carl Dirks, President; Miss Margaret Dawson, Secretary; members, 9; meetings at call of President; amount raised, $82.70; expended, $36.34; on hand, $46.36. Daughters of the King: Mrs. Savage, Directress; Miss Ada Bush, Secretary; amount raised, $38.35, expended, $38.35. Junior Auxiliary: Miss Funsten, President; amount raised, $3.00; on hand, $3.00. Brotherhood of St. Andrew: Chas. Roe, President. Girls' Friendly: Beatrice Cobley, Secretary; members, 17; amount raised, $29.74; expended, $22.24. Altar Guild: Mrs. Smith, Chairman; members, 13; amount raised, $80.25; expended, $58.00. Junior Brotherhood: E. A. Farner, Director; Howard Miniely, Secretary; amount raised, 85 cents.

Receipts—Communion Alms, $91.35; offertories at all other services, $579.45; pledges for Parish support (envelope system), $1364.50; subscriptions and donations for Parish support, $1390.38; contributions and subscriptions for Convocation fund, $54.53; Easter offering

from Congregation, $1428.85; envelope offerings for missions, $163.94; rent from Bishop Tuttle Church House, $33.35; Sunday School offerings during year, $235.59; Sunday School offerings (Lent and Easter) for missions, $194.48; Woman's Auxiliary gift to Church, $230.00; Woman's Auxiliary (not including gift), $370.19; Woman's Auxiliary (second section), $82.70; Altar Guild, $80.25; Junior Brotherhood, 85 cents; Daughters of the King, $38.35; Junior Auxiliary, $3.00; Girls' Friendly, $29.74; cash on hand last report, April 15th, 1914, $852.44; total receipts (including all balances carried over from last year), $7,241.94.

Expenditures—Rector's salary from Parish, $1450; all other salaries, $1250.10; fuel, lights, water, etc., $225.43; insurance, $51.00; other incidental expenses, $855.53; total current expenses, $3,832.06. All charities (Communion alms), $91.35; Sunday School expenses, $172.93; Parish society disbursements, $415.78; payment on debt, $200; interest on debt, $642.56. Diocesan objects: Disabled clergy fund, $21.75; Convocation fund, $74.53; St. Luke's Hospital fund, $24.00. General missions: From congregation, $314.12; from Sunday School, Lenten and Easter offering, $194.48; Red Cross Society, $48.70. Total expenditures during the year ending April 15th, 1915, $6,022.26; balance on hand, $1,219.68, in Church, Sunday School and Parish societies' treasuries.

Property—Church, stone, value $50,000; amount of insurance, $15,000; Rectory (wood and stone), value $7500; insurance, $3,500; furniture, including organ, value $5000; insurance, $3000; other property: 1 lot and house, value $2500, insured for $800. Funded debt, $5600; floating debt, $1700; condition of property, good.

List of Confirmed Persons.

Abbott, Florence (Mrs. J. W.)
Adams, Mrs. G. G.
Adams, G. G.
Albert, Gladys L.
Allen, Laura Marguerite
Almond, Frank
Almond, Mrs. F.
Almond, Willis
(McGill University)
Almond, Frank
Almond, Harold
Almond, Norman
Antisell, Mrs.
Antisell, Marian
Athay, Ruth D.
Athey, Carrie
Averill, Nellie
Atkinson, Melissa J.
Atkinson, Margaret
Atkinson, Olive
Atkinson, Samuel
Atkinson, Lenora M.
Aldrich, George
Ames, George Russel
Baker, Darius F.
Baker, Mrs. Sarah L.
Baker, Mrs. Norman D.
Baldwin, Mrs. G. C.
Balderston, Mrs. W. Stella
Balderston, Elizabeth
Balderston, Katherine
(Teachers' College, N. Y.)
Balderston, William
(Jackson's Lake)
Banks, Theodora
(Jackson's Lake)
Baxter, James
Baxter, Carrie L.
Baxter, Chas. F. Jr.
Beattie, Minnie (Mrs. G.)
Beattie, Marie
Beatty, Fred
Bennett, Georgia (Mrs. J. G.)
(Ranch near Murphy.)
Bicknell, Mrs. R. F.
Bilderback, Emma (Mrs. G.)
Black, Myrtle B. (Mrs. Jas. H.)
Bledsoe, Helen K.
Bock, Albertina (Mrs. Henry)
Bowers, Mrs. Sarah
Bowers, Helen (Mrs. L. C.)
Bowers, Margaret
Branstetter, Mary
Breach, Charles
Breach, Marie, L. (Mrs. C. O.)
Breach, Jack C.
Breach, Eunice
Breach, Nannie
Bryan, Mrs. Adele
Bubb, Mrs. (Harris Creek, Idaho.)

Burgess, Emma
Bush, Ada
Bush, Mrs. W. D.
Cage, Dorothy
Callard, Dr. C. B.
Callard, Mabel (Mrs. C. B.)
Caldwell, Annie (Mrs. Sam'l)
Carley, Almon W.
Carlson, Mrs. A. E.
Carlton, Eliza Lillian
Carlton, Melvin
Case, Lizzie (Mrs. Geo.)
Chase, Mrs. (Guyer Hot Springs)
Chamberlaine, Archdeacon Alward
Chamberlaine, Mrs. Alward
Childs, Mrs. Elizabeth
Childs, Richard H.
Childs, George
Childs, John D.
Coates, Franklin I.
Coates, Mrs. F. I.
Coats, Harry
Cobley, Jas. H.
Cobley, Lora (Mrs. J. H.)
Cobley, Arnold
Cobley, Beatrice
Coffin, Frank R.
Coffin, Mrs. F. R.
Coffin, Jean
Conner, Mrs. W. B.
Coston, Miss Olive (Mrs. Garland)
Cox, Emma (Mrs. L. H.)
Cox, Miss Leonora
(St. Margaret's School.)
Craven, Francis O.
Craven, Luella (Mrs. F. O.)
Cruzen, Mrs. A. R.
Cruzen, Gavin (Roseberry)
Curtis, Rev. R. Ashton
(Oxford, Eng.)
Curtis, Mrs. R. A. (Oxford, Eng.)
Cutherell, Mrs. H. E. (away)
Clayton, Mrs.
Czizek, Mary F.
Danielson, Mrs. John F.
Danielson, H. L.
Danskin, Ella M. (Mrs. J. M.)
Danskin, John
Danskin, Margaret
Davidson, R. M.
Davidson, Carrie A. (Mrs. R. M.)
Davidson, Clayton
Davidson, Frank
Davidson, Charles
Davidson, Mrs. Wm. N.
Davis, Donald
Davis, Martha (Mrs. D.)
Davis, Mrs. Pauline
Dawson, Zella (Mrs. P. H.)
Dawson, Margaret
Dick, Gertrude M. (Mrs. H. J.)
Dickinson, Mrs. O. H.
Dirks, Mrs. C. W.
Dixon, George
Dixon, Mrs. Geo.
Dodge, Mrs. R. R.
Douglas, Louis C.
Douglas, Helen Mary (Mrs. L. C.)
Douglas, Helen
Douglas, Dorothy
Drummond, Amelia Charlotte
Duncan, Fred
Duncan, Elsie (Mrs. F.)
Dunning, Thelma
Davidson, Robt.
Davidson, Agnes
Eastman, Mrs. Benj.
Elmer, Chas. I.
Elmer, Elizabeth, (Mrs. C. I.)
Emery, Mrs. L. W.
Emery, Maud M. (Mrs. E. L.)
Emery, Queenie
Eoff, Louise (Mrs. Alfred)
Essick, Jessie
Euler, Belle (Mrs. R. L.)
Euler, Miller
Euler, Olive
Euler, Edwin
Evans, Robt.
Fancher, Grace
Farner, Eugene A.
Farner, Beulah (Mrs. E. A.)
Fennell, James A.
Fennell, Mrs. J. A.
Ferguson, Mrs. Paralee
Fitzhugh, Edward F.
Fitzhugh, Mabel L. (Mrs. E. F.)
Flack, Susie E. (Mrs. A. J.)
Fletcher, Mrs. G. W.
Fletcher, Ina
Fulton, Blanche
Funsten, Rt. Rev. James B.
Funsten, Vivian (Mrs. J. B.)
Funsten, Elise
Funsten, Robert
Funsten, William
Funsten, Stannard
Galbraith, Francis W.
Galbraith, Frank B.
Gamble, Mrs. Grace S.
Gilfillan, Edwin (River's Crossing)
Gilfillan, Mrs.
Glover, Raymond (away)
Graham, Miss Golden
Graff, George (Idaho City.)
Graff, Eula F. (Mrs. Geo.)
Grant, Margaret Shirley
(Mrs. W. R.)

Gratz, Mrs. Norman
Green, Mrs. Emma E.
Grant, Mrs.
Gregory, William
Gregory, Adeline Francis
Grete, Mrs. Chas. (Silver City.)
Grete, Bessie (Silver City.)
Grete, Miriam (Caldwell.)
Guyer, Raymond
(Guyer Hot Springs)
Griffith, Miss Sarah
Guyer, Mrs. Raymond
(Guyer Hot Springs)
Harper, Mrs. (Bench)
Harper, Stanley (Bench)
Hackett, George H.
Hackett, Mrs. Geo. H.
Hailey, Mrs. J.
Hall, Geo. W.
Hall, Helen G. (Mrs. G. W.)
Halverston, Judge T. F.
Halverston, Chester
Harris, Harriett
Hasbrouck, Marguerite (Mrs. V.)
Hasbrouck, Mrs. Ed. G.
(Cape Horn, Idaho)
Hawn, Mrs. N. W.
Hedden, Sylvia
Heer, Dr.
Heer, Mrs.
Henderson, Edna
Henderson, Mrs.
Heuschkel, Margaret
Heuschkel, Elsie
High, Maude M. (Mrs. I.)
Himrod, May
Hobson, Clara
Hodge, John
Hodge, Mrs. J.
Hollingshead, Lillie M. (Mrs. J.)
Hollingshead, Hester
Hollingshead, Mary
Hollingshead, John
Hollingshead, Caroline
(Mrs. T. C.)
Hoover, Edgar M.
Hoover, Jane (Mrs. E. M.)
Horrie, Robert B.
Horrie, Mrs.
Houston, Mrs. J. H.
Houston, Marie
Houston, Gail (Los Angeles)
Houston, Harry (away)
Horner, Miss Josephine
Hudson, Jeanette (Mrs. R. S.)
Hunt, Lucretia (Mrs. A. C.)
Hunter, Mrs. John
Hunter, Flora
Hunter, Raymond
Huston, Frances (Mrs. J. H.)
Irwin, Fannie
Irwin, Marie I. D.
Jackson, Miss
(St. Margaret's School)
January, Mrs. Iona E. Case
Jewett, Lydia A. W.
Johnesse, Frank
Johnesse, Mary (Mrs. F.)
Johnesse, Adeline
Johnson, Mrs. Frank F.
Johnson, Miriam
Johnson, Hazel (Mrs. Sam'l)
(Parma, Idaho)
Johnston, Mabel
Kading, Augusta (Mrs. J.)
Kading, Richard
(Grangeville, Idaho)
Kahler, Mrs.
Kaler, Mrs. A. W.
Kelly, Francis Elizabeth
Kiersted, Robert
Kingsbury, Mrs. Walter S.
King, Mrs. Frank
King, Ed. H.
Kenyon, Frank
Kenyon, Mrs. F.
Kirby, Miss Annie (Atlanta, Ida.)
Koehler, Mrs. Louis F.
Koehler, Miss Frieda
Kirkpatrick, Wayne
Lane, Mrs. Jas. H. (Richfield)
Laubaugh, Elizabeth (Mrs. E. E.)
Laidlaw, Mrs. James
Lemp, Leona T. (Mrs. Bernard)
Leon, William
Leon, Mrs. W.
Limbert, Margaret W. (Mrs. R. W.)
Logan, Grace (Mrs L.)
Logan, Catherine
Logan, Helen
Lusk, Mrs. Jas. R.
Lynch, Mrs. P. H.
Lynch, Windsor (Stanford Univ.)
Lyon, Mrs. Jno. V.
Lyon, Margaret
McCarthy, Cornelia
McCarthy, Ed.
McCarthy, Charles
McClaflin, Mrs. Guy A.
McClaflin, Ralph
McClaflin, Donald
McCrum, Chas. K.
McCrum, Mrs.
McCrum, LaVerne
McDevitt, Mrs. John A.
McDorman, Frances
McDougall, Allan (away)
McLean, Chas.

McLean, Louise R. (Mrs. Chas.)
McLeod, Miss Jessie
McPherson, Victoria J. (Mrs. J. U.)
(Portland, Ore.)
Macey, Mrs. C. K.
Macey, Dorothy
Maxwell, Miss Amelia
Mallison, Lawrence
Mallison, Dr. Neal
(Pocatello, Ida.)
Mendenhall, Mrs. W. A.
Merrill, George
Merrill, Flora (Mrs. G.)
Merrill, Mrs. Margaret
Merriman, Mrs. Emma
Merriman, Elizabeth
Milleman, Mrs. Bertha C.
Milleman, William (away)
Miniely, Harold
Miniely, Howard
Mitchell, Mrs. H. D.
Monahan, Mrs.
Moon, Miss Agnes
(St. Margaret's School)
Morris, Margaret (Mrs. W. P.)
Morris, Miss Constance
Myer, Emma (Mrs. John)
(Idaho City)
Myer, Blanche
Myer, George (Idaho City)
Myer, Robert
Nash, Miss Olive
Neal, W. Scott
Neal, Mrs. W. S.
Neal, Dorothy
Neil, Pryor Lee
Neil, Dinah E. (Mrs. P. L.)
Nelson, Mrs. Frank O.
Newlin, Peninah
Newland, Bertha S.
Noble, Lillian May (away)
Noble, Mrs. Hattie F.
Noble, Gertrude
Norris, Carl H.
Norris, Miss Laura
Northrup, Maude (Mrs. C. J.)
Northrup, Eulalie (Mrs. W. J.)
Northrup, William
Northrup, Helen (Mrs. Wall, Cal.)
Nugent, Mrs. John
Nugent, Ainslie
Oakley, Hazel (Spokane, Wash.)
Oakley, Helen
Ormsby, Mrs. L. L.
Ormsby, Margaret M.
Orford, Mrs. Gladys
Orford, Gwendoline
Orford, Phyllis
Orford, Bertha
(DeLamar, Ida.)
Paling, Mrs. Effie
Paxton, Mrs. Grace
(Portland, Ore.)
Pefley, Wynne
Pence, Mrs. J. T.
Perkins, Enoch (Juneau, Alaska)
Perkins, Mabel (Mrs. Maxwell)
(Portland, Ore.)
Perrault, Kate A. (Mrs. Jos.)
Perrault, Edna
Peterson, Esther
Peterson, Van Ford
Phipps, Mrs. Maud P.
Piercy, Alice
Pinkham, George
Pinkham, Arabella (Mrs. Geo.)
Popma, Frank Ralph
Popma, Dorothy Hobbs (Mrs.F. R.)
Powell, Wm. M.
Powell, Mrs. W. M.
Polk, Miss Charlotte
Powers, David
Powers, Alma (Mrs. D.)
Prouty, Cyril
Prouty, Frances Alva
Purton, Astley B. (away)
Purton, Mrs A. B.
Quigley, Herbert E.
Quigley, Walter C.
Quigley, Mrs. W. C.
Radermacher, John
Radermacher, Mrs. J.
Rademacher, Henry
Randall, Mrs.
Randall, Theo J.
Randolph, Claudia P. (Mrs. E. F.)
(away)
Rawls, Lucy Case (Mrs. R.)
Redway, George
Redway, Mrs. G.
Redway, Elizabeth A.
Redway, Fred
Redway, Elizabeth C.
(Spokane, Wash.
Regan, Mrs. Ellen M.
Regan, Caroline P.
Reno, W. J.
Reno, Mrs. W. J.
Reno, Leonora
Rhodes, Ruth (away)
Richardson, A. L.
Richardson, Mrs G.
Richardson, G.
Ridenbaugh, Mrs. Mary
Ridenbaugh, Florence
Risser, Agassiz L.
Risser, Marguerite (Mrs. A. L.)
Roe, Chas. A.

Roe, Della (Mrs. C. A.)
Roos, Louis
Roos, Mrs. (Lewiston)
Ross, Miss Eleanor S.
Rossi, Mrs. Adeline
Runyon, Mrs. H. H.
Sams, Harry H. (Berkeley, Cal.)
Sandy, Jennie H. (Mrs. E.)
Saunders, Miss Amy
Savidge, Judge W. H.
Savidge, Emily L. (Mrs. W. H.)
Savidge, Paul
Seiler, Mrs. Geo. W.
Seabury, Dr.
Seabury, Mrs.
Shaw, R. S.
Shaw, Mrs.
Shaw, Mrs. C. R.
Shaw, Della
Shaw, Inez
Sherman, Eugene B.
Sherman, Mrs. E. B.
Sherman, Eugene P.
Shoemaker, Paul (Harris Creek)
Shoemaker, Mrs. P.
Shoemaker, Carrie
Shoemaker, R. Fred
Shoemaker, Mrs. Fannie
Simondson, Louise (Mrs. M. C.)
Skillern, Mrs. J. F.
(Hagerman, Ida.)
Smith, Edward
Smith, Marie (Mrs. E.)
Smith, Rev. Everett P.
Smith, Grace R. (Mrs. E. P.)
Sonna, Miss Amelia
Springer, Lula (Mrs. W. E.)
Stites, Maud S.
Stotts, Wilma (Mrs. C.)
Sullivan, Helen M.
Sullivan, Helen T. (Mrs. W.)
Sunderland, Mrs. Emma
Swartout, Miss N. R.
Sykes, McCready
Sykes, Beatrice (Mrs. Mc.)
Taylor, E. P.
Taylor, Hazel D. (Mrs. R.)
Thornrose, Lena B.
Thrum, Chas.
Thrum, Mrs. Chas.
Tillotson, Lena (Mrs. S.)
Tinker, Ola (Mrs. F.)
Tipton, Miss Marion
Tipton, Mrs. Sam'l L.
Tipton, Miss Doris
Tresseder, Mrs.
Tukey, Katherine
Urquhard, Blanche
Vineyard, Sadie (Gooding, Ida.)
Vineyard, Richard
Volin, Meryl
Vollmer, Albert
Vollmer, Mrs. A.
Walker, Mrs. Benj.
Wallace, Mrs. D. C.
Waller, Clara Marie
Ward, William
Ward, Nellie (Mrs. W.)
Watson, Mrs. Jeanette
Watts, Mrs.
Wayne, B. H.
Wentworth, Mrs. M. D.
Wells, W. L.
Wells, Mrs. W. L.
Weurich, Mrs.
Wickersham, Mary C.
Wickersham, Esther
Williams, Mrs. Fred
Williams, Evan
Williams, Mrs. D. D.
Wing, Julia (Mrs. H.)
Woodcock, Mrs. T. P.
Woodcock, Edith
Workman, Mrs. L. C.
Wright, Mrs. H. B.
Wright, Sheldon
Wyman, Jessie (Mrs. F. F.)
Wyman, Frank
Wyman, Mrs. F.
Yarrington, Estella B.
York, Mrs. L. A.
York, Ralph W.
York, Ruth
York, Lorna
Young, Marguerite Bush(Mrs. W.)

BANCROFT (Bannock County).

The Rev. F. M. Johnson, Jr., Deacon in charge. Postoffice, Montpelier, Idaho.

Bishop's Committee—Dr. R. J. Smith.

Congregation—Families, 3; individuals, 3; baptized persons, 3.

Official Acts—Baptisms, 1.

Public Services—Week days, 18; sermons, 18.

Receipts, $18.65; expenditures, 18.65.

This mission is visited twice a month.

BONNERS FERRY—ST. MARY'S CHURCH.

The Rev. E. W. Burleson, Priest in charge. Sandpoint, Idaho.

Officers—J. I. Monk, Senior Warden; Alfred May, Treasurer.

Congregation—Families, 18; communicants, 37.

Official Acts—Baptisims, infants, 5; adults, 2; total, 7; confirmed, 2; communicants added from other parishes, 11; by confirmation, 2.

Public Services—Sundays, 58; other days, 7; sermons, 60; Holy Communion, 12.

Organizations—Sunday School teachers, 3; scholars, 20.

Receipts—All offertories, $207.35; Sunday school, $20.00; total, $227.35.

Expenses—Minister's salary, $207.35; Sunday School, $15.00; apportionment, $20.00; Red Cross work, $5.85; total, $248.20.

Property—Guild House, frame, value $500; one lot, value $200.

List of Confirmed Persons.

Anderson, Mrs. Chas.
Baxter, Mrs. W. D.
Bredy, Mrs. J. B.
Buist, Mrs.
Causten, Mrs. I.
Crocker, G.
Crocker, Mrs. Agnes
Crocker, Catherine
Crocker, Mildred A.
Davis, John
Harding, George
Harding, Mrs. G.
Harding, Beulah
Harding, Gelda
Harding, Duncan
Harding, Russel
Flood, E. M.
Flood, Mrs.
Heydorn, Mrs. C.
May, Alfred
Medbury, Mrs. H. L.
McGreevy, Mrs. J.
McGreevy, Beatrice
McGreevy, Warren
Monks, J. I
Monks, Mrs. J. I.
McCoy, H. J.
McCoy, Mrs. H. J.
Nicholson, Thos.
Nicholson, Mrs. Thos.
Nicholson, Irene
Northrup, Leah Rose
Reubenstorf, Mrs.
Reubenstorf, Janice
Reubenstorf, Howard
Palmer, Douglas
Welch, Mr.

BRUNEAU MISSION (Owyhee County).

The Venerable Alward Chamberlaine, Archdeacon in charge, Boise, Idaho.

Mr. A. L. Wood, Lay-Missionary, Mountainhome, Idaho. Appointed August 1st, 1913.

Congregation—Families, 4; individuals, 7; baptized persons, 5; communicants, 2.

Official Acts—Baptisms, 1.

Public Services—Sundays, 2; other days, 6; sermons, 8.

Receipts—Offertories, $6.15; donations, $49.98; from Bishop (on account of auto accident). $25.00; total, $81.13.

Disbursements—Minister's salary,. $15.98; traveling expense, $14.00; auto accident, $51.15; total, $81.13.

Property—Frame church with organ and necessary furniture, all new.

Confirmed Persons—Mrs. A. M. Harris, Clarence Wilson, Mrs. Hyde, Mrs. Roy Hodge, Effie Wilson Tate.

BUHL—TRINITY CHURCH.

The Venerable Howard Stoy, Archdeacon, Pocatello, Idaho, and Rev J. P. McCullough. Dr. H. Coleman, Treasurer.

Congregation—Families, 17; baptized persons, 30; communicants, 20.

Public Services—Sundays, 28; Holy Communion, 2.

Organizations—Trinity Guild: Mrs. A. Faris, President; Mrs. Edith Nason, Secretary; members, 36; meetings, 18; amount raised, $271.50; expended, $163.22.

Receipts—Offertories, $18.72; contributions, $37.25; subscriptions, $32.02; from parish societies, $271.50; total, $359.49. Balance on hand, $108.28.

Expenditures—Salary, $120.00; incidental expense, $39.20; repairs, $190.29; missions, $5.00; apportionment, $5.00; total, $359.49.

Frame church.

List of Confirmed Persons.

Alred, Mrs. Nancy
Brown, Mrs. R. E.
Coleman, Dr. Henry
Coleman, Mrs. Henry
Corfield, Henry
Corfield, Chas. (away)
Eastman, Jesse O.
Fritcher, Mrs.
Faris, Mrs. J. W.
Faris, Miss
Geer, Mrs. H. C.
Jacoby, Mrs.
Jacoby, Miss Ethel
Marquesant, Mrs.
Littler, Edward (Ranch)
Nason, Mrs. E. N.
Pierce, Mrs.
Pierce, Miss
Runyon, Mrs. (Boise, Ida.)
Southworth, Mrs. (Ranch)
Shank, Jake (Twin Falls)
Thompson, H. E. (Ranch)
Thompson, Mrs. H. E.
Vining, Mrs. C. A. (Filer)
Webber, Mr.
Webber, Mrs.
Young, Mrs. C. W. (Ranch)

CALDWELL—ST. DAVID'S.

The Venerable Alward Chamberlaine, Archdeacon, Boise, Idaho. Appointed October 1, 1914.

Officers—Frank Purser, Senior Warden; C. J. Barker, Junior Warden; Mrs. H. S. Williams, Treasurer (515 S. 14th St.); A. H. Clamby, Joseph Goodyear, John P. Hall, H. W. Dorman, vestrymen.

Congregation—Families, 54; individuals, 120; baptized persons, 106; communicants, 68.

Official Acts—Class awaiting confirmation, 5.

Public Services—Sundays, 46; other days, 6; sermons, 45; Holy Communion, 8.

Organizations—Sunday school: Teachers, 4; scholars, 32; Bible class, 5; choir (mixed), vested, 12. Guild: Mrs. Ed. L. Bryan, President; Mrs. Floyd Southward, Secretary; members, 16; meetings, 17; amounts raised, $101.94; expended, $96.10; on hand, $5.84. Daughters of the King: Miss Emily Purser, President; members, 10; meetings, 8; amount raised, $12.76; expended, $10.60. Brotherhood St. Andrew: C. J. Barker, President; members, 3.

Receipts—Communion alms, $1.15; offertories, $17.21; contributions, $298.45; contributions for missions through envelopes, $22.00; from Sunday school, $27.26; parish societies, $114.70; on hand last report, $55.89; total, $536.66.

Expenditures—Minister's salary, $320.00; fuel, lights, $16.85; incidentals, $30.97; Sunday school expenses, $7.54; parish society expenses, $106.70; disabled clergy fund, $3.00; Convocation fund, $1.50; St. Luke's Hospital, $2.00; Sunday school offering for missions, $7.83; from congregation for missions, $22.17; other missions, $6.00; emergency fund, $1.00; total, $528.66. Balance on hand, $8.00.

Property—Brick church, value $2500; insurance, $1500.00; condition, good.

List of Confirmed Persons.

Adams, Julian
Adams, Mrs.
Andrews, Mrs. H. D. (away)
Barker, C. J.
Barker, Mrs. Mary B.
Boulware, Miss Bertha
Boyes, Mrs. Fred C. (Ella P.)
Boyes, Earl
Boyes, Mrs. S. J.
Boyes, Miss Edith
Clamby, Mrs. A. H.
Clamby, Elvira
Clamby, Louise (Moscow)
Catlow, Mrs. E. J.
Cummings, Katherine Elizabeth, (Baker City)
Curtis, Mrs. W. H.
Curtis, Miss Iris
Curtis, Miss Gladys
Curtis, Miss Wilma
Cave, Mrs. J. (Middleton)
Church, Mrs. Walter
Crowe, Frank
Conners, Mrs. W. R.
Conners, Miss Florence E.
Close, Mrs. W. P. (Palma)
Dorman, Mrs. H. W.
Dorman, Henry O'F. (Jr.)
Emmett, Miss (Now at Moscow)
Fox, Miss Lucile E.
Frost, Elijah
Frost, Mrs. Elijah
French, Mrs.
Farrer, Mrs. Dr. Thos.
Grete, Mrs. Fred
Grete, Miss Gwendolyn
Grete, Miriam
Goodyear, Joseph
Goodyear, Mrs. Joseph
Hall, John P.
Hall, Mrs. J. P.
Hall, Miss Vivian
Hall, Miss Nina Mariam
Hoffman, Mrs. T. C.
Jessop, Percy (Ranch)
Jessop, Mrs. Percy
Maxey, Mrs. Wm.
Moe, Mrs. Ida
Mullinex, Mrs. Jesse (Ranch)
McGee, Mrs. W. A.
McGee, Miss Irma
McGee, Guy
Olmstead, Mrs. L. M.
Purser, Frank
Purser, Mrs. Frank
Purser, Miss Emily
Proffitt, Edward E.
Roberts, Mrs. M. A.
Riddle, Mrs. A. Louise
Riddle, Miss
Silbaugh, Mrs. L. M. (Salt Lake)
Southward, Mrs. Floyd
Scott, Miss Erva M. (California)
Van Hyning, Mrs. Sam J.
Williams, H. S.
Williams, Mrs. H. S.
Williamson, Miss Beulah
Wilkins, Mrs. Samuel
Young, Miss Hazel Edith

CENTERVILLE (Boise County).

The Venerable Alward Chamberlaine, Archdeacon, Boise, Idaho.

Congregation—Families, 4; individuals, 10; communicants, 5, viz: Miss Jean K. Johnson, Mrs. S. E. Johnson, Della M. Granger, A. E. Granger, A. J. Cooper, G. M. Kopper.

Public Services—Week days, 1.

CLARK'S FORK (Bonner County).

The Rev. H. G. Taylor, Missioner North Idaho, Spirit Lake, Idaho. Communicants, 4. Services at intervals.

COEUR D'ALENE—ST. LUKE'S CHURCH.

The Rev. L. B. Franck, Priest in charge. Appointed June, 1912; resigned, Easter, 1915.

Officers—Swayne Smith, Junior Warden and Secretary; Henry Tuft, Treasurer.

Congregation—Families, 40; baptized, 104; communicants, 79.

Official Acts—Baptisms, infants, 11; adults, 16; total, 27; confirmed, 14; marriages, 16; burials, 16; communicants last reported, 116; lost by removal, death and otherwise, 53.

Public Services—Sundays, (not given); Holy Communion, twice a month.

Organizations—Sunday school: Teachers, 9; scholars, 98; Bible class, 18; total, 115. Choir (mixed), 24. St. Luke's Guild: Mrs. M. D. Barstow, President; Mrs. W. E. George, Secretary; members, 20; meetings, 52; amount raised, $691.81; expended, $687.82; on hand, $3.99. St. Luke's Altar Guild: Miss Florence Knaggs, President; Miss Anna Frederickson, Secretary; members, 9; amount raised, $8.80; expended, $5.21. Junior Brotherhood of St. Andrew: President, Clyde Hodge; Secretary, Stephen Hodge; members, 14.

Receipts—Offertories, $146.12; pledges, $772.35; subscriptions, $265.00; subscriptions for buildings, $91.50; Sunday school, $23.70; parish societies, $217.76; note in bank, $200.00; total receipts, $1716.43.

Disbursements—Minister's salary, $1183.35; other salaries, $217.90; fuel, etc., $15.00; incidentals, $299.63; Bishop's mission fund, $4.05; domestic missions, $60.00; deficit, $63.50.

Property—Church (frame); parish hall (frame); rectory (frame); land, 2 lots; funded debt, $2000.00; floating debt, $460.00; condition of property, good.

List of Confirmed Persons.

Barstow, Mrs. M. D.
Barstow, Miss Mildred
Beebe, Mrs. Lucy
Bonneville, Mrs. K. P.
Bonneville, Lawrence
Bonneville, Miss Anna
Brown, Mrs. Earl
Burke, Miss Phyllis
Borson, Barney
Buchanan, Miss Bertha
Butcher, Mrs. O. M.
Chittenden, Mrs. Marion
Dean, Charlotte
Douglas, Floyd Wm.
Douglas, Mrs. Anna Belle
Daughters, Rev. Turpin A.
Daughters, Mrs. Pearl
Dollar, Mrs. Wm.
Dingler, Mrs. Anna
Dingler, Francis, Jr.
Dingler, Arthur
Drew, Mrs. M. M.
Drew, Basil
Dwyer, Mrs. J. C.
Elderkin, Miss Anna
Frederickson, Miss Anna May
Freeman, Mrs. Maud
Fogerty, Mrs. Kate
Fogerty, John
Guile, Miss Mildred
Glindeman, Mrs. Heine
George, Mrs. W. G.
Guptill, Mrs. Elizabeth
Hodge, Mrs. Stephen
Hodge, Mrs. Clyde
Hodge, Mrs. Clara
Hodge, Miss Emma
Haney, Mrs. George
Jones, Mrs. David
Jones, Miss Estella (colored)
Johnson, Mrs. Lawrence
Knaggs, Mrs.
Knaggs, Miss Florence
Knaggs, Miss Grace
Knaggs, Howard
Knaggs, Jackson
Knaggs, Clarence
Kennedy, Mrs. Cora
Kenyon, Mrs.
Kipp, Mrs. W. J.
Kipp, Miss Masie
Kipp, Miss Mayne
Moran, Mrs. Kate
McEachern, Miss Marion H.
McGowan, Mrs. Blanche
Neun, Mrs. Anna B.
Nikolas, Emma
Nycum, Mrs. Harry
Norton, Mrs. C. A.
Newbauer, Miss
Newbauer, Miss Emma
Newbauer, Miss Irma
Newbauer, August
Peeper, Mrs. Clara R.
Petcina, Mrs. Helen
Petcina, Miss Mary
Phinney, Mrs. Fred
Paige, Mrs.
Paige, Howard
Paige, Celia
Porter, Floyd
Porter, Mildred
Potter, Mrs. J. W.
Quarles, Mrs. Nellie
Rust, Henry
Rust, Mrs. Henry
Robson, Emma
Robson, Miss Vera May

Robson, Ira
Robson, Miss Irmaline
Robson, Frank
Reynolds, Mrs. E. T.
Roper, Mrs. Dena
Robertson, Mrs. C. M.
Robertson, Mrs. A.
Robertson, Miss Berenice
Robertson, Miss Berdina
Robertson, Miss Marion
Robertson, Miss Carinne
Robertson, Donald
Robertson, Mrs. Lucy
Reynolds, Mrs. Ella M. (Springston, Idaho)
Sawyer, Earl
Sawyer, Henry
Smith, Mrs. H. I.
Smith, Mrs. C. M.
Smith, Mrs. P. F.
Smith, Miss Ethel
Smith, Karl
Smith, Swayne
Shallis, Miss Dorothy E.
Stuhlfeier, Mrs. Signe
Tufts, Miss Mildred
Tufts, Delma
Tytherleigh, Sarah
White, Mrs. Clarence
White, Miss Anita
Yeager, Mrs. Mildred

DE LAMAR (Owyee County).

The Venerable Alward Chamberlaine, Archdeacon in charge, Boise, Idaho.

Officers—E. V. Orford, Collin Orford.

Congregation—Families, 4; baptized persons, 12; communicants, 8.

Official Acts—Baptisms, 2.

Services at intervals by Archdeacon.

List of Confirmed Persons.

Bowen, Mrs.
Coyne, Mrs.
Harper, Mrs.
Orford, E. V.
Orford, Mrs. E. V.
Orford, Collin
Orford, Miss Gladys (Boise)
Orford, Miss Gwendolin (Boise)
Orford, Miss Dorothy
Orford, Miss Chrisy
Orford, Miss Phyllis E. (Boise)
Orford, Miss Bertha M. (Boise)
Snell, Mrs.

DUBOIS—ALL SAINTS' CHURCH.

The Venerable Howard Stoy, Archdeacon, Pocatello, Idaho.

Congregation—Families, 8; baptized persons, 22; communicants, 6.

Official Acts—Baptisms, 7; burials, 1.

Services—Holy Communion, 3; other services, 6.

Receipts—Offertories, $24.00.

Expenses—Apportionment, $10.00; ground rental, $10.00.

Property—Church (frame); value, $1500.00; insured.

Archdeacon Stoy is planning to hold services regularly at stated times.

EDEN (Minidoka County).

The Venerable Alward Chamberlaine, Archdeacon, Boise.

Communicants—Mr. and Mrs. Schuyler Elson, Mrs. Thos. Large, Mrs. Margaret Smith McLane, Joe Day, Mrs. Ada B. Day, Jean Day.

EMMETT—ST. MARY'S CHURCH.

The Venerable Alward Chamberlaine, Archdeacon, Boise, Idaho.

Property—Frame church, built under Rev. F. W. Crook, 1882-86.

Officers—Mrs. H. A. Blackman, Treasurer.

Congregation—Families, 18; baptized persons, 40; communicants, 18.

Official Acts—Baptisms, 1; burials, 1.

Services—Sundays, 16; other days, 4; sermons, 20; Holy Communion, 3.

Organizations—Sunday school: Mrs. H. A. Blackman, Superintendent; teachers, 3; scholars, 20. Woman's Guild: Mrs. C. P. Bilderback, President; Mrs. Waring, Secretary; Mrs. Blackman, Treasurer; members, 12; meetings 20; amount raised during year, $64.25; expended, $40.54; gave to missions, $6.70 (apportionment); to Woman's Auxiliary, $3.00.

Receipts—Offerings, $20.25; subscriptions, $5.50; raised in Sunday school, $12.00; guild, $64.25; total, $102.00.

Expenditures—Archdeacon's expenses, $25.75; missions, $10.00; fuel, etc., $40.54; Sunday school expenses, $7.50.

List of Confirmed Persons.

Blackman, Mrs. H. A.
Bilderback, Mrs. C. P.
Bladen, Mrs. E. S.
Chapin, Mrs. Chas. A.
Chapin, Miss Edith
Cummings, Mrs. R. N.
Edwards, Miss Ella
Gamage, Mrs. Chas. L.
Hawkins, D. A.
Hawkins, Mrs. D. A.
Holbrook, Mrs. R. (away)
Holverson, Mrs. E. L.
Hunter, Mrs. J. H.
Peterson, Mrs. Anthony
Peterson, Miss Clara
Pypher, Miss Minnie (away)
Rude, Miss May (away)
Sweet, Miss Florence
Thoman, Miss Margaret D.
Wells, Margaret Knox
Wells, Mrs. Arthur
Wells, Edith Pearl
Waring, Ed.
Waring, Mrs. Ed.
Waring, Miss Ellen
Zimmerman, Mrs. Geo. F.

ELK CITY MISSION (Idaho County).

Communicants—Stanley Litchfield, J. C. Litchfield, Mrs. J. C. Litchfield, Grant Litchfield, Mrs. L. H. H. Baskett.

FORT HALL—CHURCH OF GOOD SHEPHERD.
(Mission to the Indians).

The Rev. S. W. Creasey, Priest in charge. Appointed February 1, 1910.

Officers—Mrs. S. W. Creasey, Treasurer.

Congregation—Baptized persons, 194; communicants, 101.

Official Acts—Baptisms, infants, 12; confirmed, 2; marriages, 16; burials, 3; communicants added, 3; lost by death, 5; otherwise, 1.

Services—Sundays, 40; sermons, 40; Holy Communion, 16; catechizings weekly. This does not include camp preaching nor Government School services.

Organizations—Sunday school: Teachers, 5; scholars, 26.

Receipts—Communion alms, $8.31; all offertories, $98.57; pledges (envelope system), $66.28; Sunday school, $33.70; total, $206.86.

Expenditures—Fuel, light, etc., $20.00; incidentals, $6.66; charities, $8.35; repairs, $14.00; Sunday school expenses, $22.90; other objects, $12.51; Bishop's mission fund, $5.74; Episcopal endowment fund, $4.80; St. Luke's Hospital, $13.94; missions, domestic, $1.20; foreign, $4.85; other purposes, $20.00; general missions, $63.20; total, $202.01. Balance on hand, $4.85.

Property—Church, value $2500; insurance, $2000; parish school (frame), value $3000; insurance, $2000; school house, value $200; land, 160 acres.

List of Confirmed Persons.

Ape, Julia
Baker, Harrison
Bell, Frank
Bigman, Ruby
Box, Eddo
Buck, Charley H.
Burns, Edith
Calico, Leon

Coby, Archie
Creasey, Catherine C.
Creasey, Richard
Creasey, Frank
Creasey, Sarah
Crow, Bessie
Deviney, Minerva
Deviney, Jane
Dunn, Mollie
Eagle, Flossie
Edmo, Tom
Edmo, Edward
Edmo, Leonard
Edmo, Stella
Faulkner, Charles
Faulkner, Hiram
Fisher, Mary
George, Eugene
Gibson, Earl
Gunn, Warren
Hardy, John
Hardy, Segie
Hevewah, John
Hope, Annie
Hope, Virginia
Hope, Maude
Horn, Virginia
Jackson, Andrew
Jackson, Peter
James, Jeanette
Johnson, Tail
Johnson, James B.
Ingatuah, Navine
Ingup, Don
Kutch, Emma
Kutch, Alfred
Lavatta, Edward
Lavatta, Elizabeth
Lavatta, Emma D.
Lavatta, George
Lewis, Irene
Meeks, Fred
Meeks, George
Marshall, George
Marshall, Jessie
Martin, Frank
Martin, Rosa
Marmashoup, Woodie
Madzeweyu, Caroline
Mitz, Zeetah
Mink, Rosie
Moore, Ethel
Mosho, Walter
Nadawit, Vie
Nappo, Edward
Navarro, Mary
Navarro, Fred
Navarro, Willie
Novitse, Lizzie
Pahvats, George
Paynamah, George
Pandoah, Fannie
Penn, Tom
Pingoah, Nina
Pocatello, Nannie
Pocatello, Maude
Pocatello, Millie
Pocatello, Nessell
Poingerah, Henry J.
Poingerah, Flora
Pogo, Glen
Pokibro, Russell
Poog, Peter
Poog, Sharkey
Quadigant, Sadie
Sonnip, Oliver
Sonnip, Tezeets
Shay, George
Short, Tommy
Snipe, Susie
Sumner, Clarence
Tendoy, Emma
Tendoy, Arthur
Tetobe, Loulie T.
Teton, Madzinah
Tinno, Frank
Yupe, Maggie
Walters, George
Waters, Nellie
Warjack, Harris
Warjack, Flossie
Weiser, Luke
Wetembone, Laura
Wheeler, Franklin
Wheeler, Antoine

GARWOOD (Kootenai County).

The Rev. H. G. Taylor, Missioner of North Idaho. P. O. Spirit Lake.

Communicants—Mr. and Mrs. Smith. Services occasionally.

GOODING—TRINITY CHURCH.

The Venerable Alward Chamberlaine, Archdeacon in charge, Boise.

Officers—Hon. Frank Gooding, Calvin B. Shaffer, Karl Borneman.

Congregation—Families, 12; individuals, 26; baptized persons, 20; communicants, 16.

Official Acts—Baptisms, 2.
Public Services—Sundays, 5; other days, 8.
Organizations—Guild: Mrs. A. D. Williams, President. Gave to Woman's Auxiliary during past year, $11.00.
Receipts—Offerings, $15.40.
Expenses—Archdeacon's expenses, $11.20; missions, $4.20; total, $15.40.
Property—Handsome frame and stone church and four lots of ground.

List of Confirmed Persons.

Borneman, Karl
Bowersock, Mrs. (Ranch)
Bissell, Guy D.
Brett, H.
Frazier, Mrs. H. O.
Gooding, Frank R.
Gooding, Amanda (Mrs. F. R.)
Gooding, John
Harrington, Mrs.
McPherson, Mrs. John U. (Portland)
Schubert, Mrs. Louise Gooding
Shaffer, Calvin B.
Shaffer, Mrs. Chas.
Williams, Mrs. A. D.
Williams, Miss Helen
Young, Miss Audry D.
Vineyard, Miss Sadie

GLENNS FERRY—MISSION STATION.

The Venerable Alward Chamberlaine, Archdeacon, Boise, Idaho. Mr. A. L. Wood, Lay Missionary, Mountain Home, Idaho.
Officers—Mrs. Albert Stein, Treasurer.
Congregation—Families, 31; individuals, 76; baptized persons, 11; communicants, 5, viz: Mrs. Belmont, Mrs. Hays, Mrs. Wm. Rosevere, Lyle Dovery, Mrs. Knox.
Organizations—Guild: Mrs. Walter Corker, President; Mrs. Knox, Secretary; members, 6; meetings, 6; amount raised, $11.55; expended, $6.25; on hand, $5.30.
Receipts—From parish societies, $11.55.
Expenditures—Minister's salary, $6.25; on hand, $5.30.
Property—None.

GRACE (Bannock County).

The Rev. F. M. Johnson, Jr., Deacon in charge.
Officers—Phil. Thomas, Lay Reader and Senior Warden; Dr. Leroy W. Meek, Junior Warden; B. Orr, Register; Dr. Cohen, Treasurer; H. Rich, C. Bonnell.
Congregation—Families, 16; individuals, 42; baptized persons, 42; communicants, 4, viz: Geo. Rich, Mrs. Geo. Rich, Phil Thomas, Mrs. Phil Thomas.
Official Acts—Baptisms, infants, 2.
Services—Week days, 8; sermons, 8; catechisms, 8.
Organizations—Sunday school: Teachers, 5; scholars, 42; average attendance, 19. Ladies' Guild: Mrs. K. Thomas, President; Mrs. Cohen, Secretary; members, 12; meetings, 8; amount raised, $64.00; expended, $64.00.
Receipts—Offertories, $28.11.
Expenditures—Minister's salary, $28.11.
Property—None.

GRANGEVILLE—TRINITY CHURCH.

The Rev. D. J. W. Somerville. P. O. Lewiston, Idaho.
Mr. Homer Ellis Bush, Lay Reader. Appointed July 26, 1914.
Officers—A. F. Parker, Senior Warden; John Norwood, Junior Warden; W. S. Jackson, Secretary; A. H. Wetherbee, Treasurer.

Congregation—Families, 36; individuals, 144; baptized persons, 37; communicants, 57.

Official Acts—Baptisms, infants, 4; adult, 1; confirmed, 5; marriages, 1; burials, 3; communicants added from other parishes, 9; lost by death, 1.

Services—Sundays, 48; other days, 14; sermons, 52; Holy Communion, 3; catechizings, 12.

Organizations—Sunday school: Teachers, 5; scholars, 27. Choir (mixed), 8. St. Agnes Guild: Mrs. H. A. Wood, President; Mrs. W. S. Jackson, Secretary; members, 20; meetings, 24; amount raised, $124.21; expended, $116.84; on hand, $7.37.

Receipts—All offertories, $66.55; subscriptions, $160.00; subscriptions for general funds, $35.00; from Sunday school, $30.16 from guild, $124.21; from board of missions through the Bishop for salary, $400.00; other appropriations, $4.42; total receipts, $820.34.

Expenditures—Minister's salary from parish, $230.90; from mission board, $400; other salaries, $8.00; lights, etc., $21.05; taxes, etc., $23.24; repairs, $75.20; Sunday school expenses, $21.70; parish society expenses, $5.10; St. Luke's Hospital, $3.00; disabled clergy, $3.00; auxiliary, $6.00; missions, $15.00; Sunday school mite box offerings, $6.00; total disbursements, $820.19.

Property—Frame church, value $2500; insured for $650; parish school building, value $700; insured for $500; land, 3 lots, estimated value $500; condition of property fair; Sunday school library of 30 volumes.

List of Confirmed Persons.

Arnold, Mrs. Mamie (Golden, Idaho)
Bush, Homer E.
Bush, Mrs. Sada K.
Byrum, Mrs. Maude
Byrum, Earl E.
Call, Mrs. Mary Prudence
Cox, Mrs. Anna Karsten
Davis, Mrs. Addie M.
Dorman, Mrs. Arabella (Mt. Idaho, Idaho)
Garber, Mrs. Julia Ann
Gillatt, Mrs. W. D.
Gillett, Frank
Gilbertson, Mrs. Belle P.
Jackson, William S.
Jackson, Mrs. Mary Ellen
Kading, Richard B.
Lanningham, Mrs. Adelaide
Lanningham, Mae
McConnell, Mrs. Rhoda
McConnell, Edna Maude
McGhie, Mrs. J. A.
McGhie, Jean
Norwood, John
Norwood, Mrs. Annie W.
Norwood, Annie
Norwood, Helen E.
Parker, Aaron F.
Parker, Mrs. Mary Newman
Parker, Sylvia
Parker, Lydia
Riggs, Mrs. H. V.
Scales, Mrs. Helen Newman
Sims, Mrs. J. F.
Sims, Marion
Sly, Mrs. Carrie E.
Smith, Mrs. Ada
Smith, Ada Francis
Stantial, Mrs. Carrie
Stantial, Seth
Stantial, Helen E.
Stantial, Mabel E.
Stantial, Flora A.
Stantial, Sophia E.
Stockton, Mrs. Rena L.
Stockton, Andrew D.
Taylor, Esther Francis
Taylor, Stillman
Turner, Mrs. A. F.
Turner, Eunice (Cottonwood, Idaho)
Weatherbee, A. Howard
Weatherbee, Mrs. A. H.
Wood, Mrs. Elizabeth G.
Wood, James G.
Wood, Frank E.
Wood, C. Herbert
Wood, Henry E.

HARRIS CREEK (Boise County).

The Venerable Alward Chamberlaine, Archdeacon, Boise, Idaho.

Congregation—Families, 4; individuals, 9; baptized persons, 9; communicants, 7, viz: Mr. and Mrs. Paul Shoemaker, Mrs. A. Bubb, Kenneth Bubb, Mrs. M. M. Fessler, Mr. and Mrs. Joe Branson.

Services occasionally.

HANSEN (Twin Falls County).

The Venerable Howard Stoy, Archdeacon, Pocatello, Idaho.

Congregation—Families, 3; communicants, 4.

Services—Holy Communion, 1.

HAILEY—EMMANUEL CHURCH.

The Rev. Charles MacLean, Ph.D., Priest in charge. Date of appointment, March 19, 1915.

Officers—Mrs. Wm. F. Drake, Treasurer.

Congregation—Families, 29; individuals, 92; baptized persons, 47; communicants, 32; lost by removal, 9.

Official Acts—Baptisms, infants, 3; marriages, 1; burials, 1.

Public Services—Sundays, 16; other days, 8; sermons, 22; Holy Communion, 3; communion to sick, 1.

Organizations—Sunday school: Teachers, 5; scholars, 34. Guild: Mrs. Geo. W. Jordan, President; Mrs. E. A. Broadhead, Secretary; members, 28; meetings, 7; amount raised, $57.14; expended, $32.85.

Receipts—Offertories, $16.55; subscriptions, $31.50; rent of rectory, $57.14; cash on hand, $1.95; receipts from Sunday schools, $48.74.

Expenditures—Minister's salary, $55.60; other salaries, $10.00; fuel, lights, $12.40; incidentals, $1.35; Bishop's mission fund, $1.00; auxiliary, $2.60; Japan, $1.00; China, $1.00; total, $83.85. Balance on hand, $24.29. Sunday school expenditures, $41.65. Balance in Sunday school treasury, $7.09.

Property—Church, brick, value $5000; insurance, $1000; rectory, frame, value $1200; furniture and organ, $500.

Remarks—During the past year services were also held at Emmanuel church by Archdeacon Stoy and the Rev. Mr. George of Blackfoot, Idaho.

List of Confirmed Persons.

Brown, Miss Lela
Cummings, Miss Audrey
Floret, Mrs. Minnie
Jordan, Miss May
Osborn, Mrs. Jessie M.
Povey, Miss Bertha H.
Povey, Miss Ada H.
Wondersheck, Miss Annie

IDAHO CITY (Boise County)—MISSION STATION.

The Venerable Alward Chamberlaine, Archdeacon, Boise, Idaho.

Congregation—Families, 7; baptized persons, 15; communicants, 10.

Services Week days, 2; Holy Communion, 1.

List of Confirmed Persons.

Confirmed persons: Mrs. Walter Galbraith, Mrs. Tipton, Mrs. E. Berry, Mrs. Jas. Fisher, Mr. and Mrs. Jas. Prince, Mrs. McClintock, Mrs. John Meyer, Mr. Ashcroft, Geo. Graff, Mrs. Geo. Graff.

Property—None.

HOPE (Bonner County).

The Rev. H. G. Taylor, Missioner North Idaho, P. O. Spirit Lake.

Services at intervals.

Congregaton—Communicants, 4: Mrs. Rollins, Mrs. Shevalear, Mrs. Soar, Mrs. Thibadeau.

IDAHO FALLS (Bonneville County)—ST. JOHN'S CHURCH.

The Rev. Kenneth L. Houlder, Priest in charge. Appointed October, 1914.

Officers—George Chapin, Senior Warden; R. J. Davis, Treasurer.

Congregation—Families, 32; individuals, 70; baptized persons, 50; communicants, 40.

Official Acts—Marriages, 1; burials, 1; communicants lost by removal, 9; otherwise, 3; gained, 1; present number, 40.

Services—Sundays, 32; other days, 38; sermons, 36; Holy Communion, 24; catechizings, 30.

Organizations—Sunday school: Teachers, 3; scholars, 28. Choir (mixed), 18. St. John's Guild: Mrs. W. B. Yeamen, President; Mrs. Chas. St. Clair, Secretary; members 8; meetings every other Thursday.

Receipts—All offerings for every purpose, $151.84; parish societies, $63.56; cash on hand last report, $35.47; rent of rectory, $175.00; from R. S. fund, $35.00; total, $460.87.

Expenditures—Minister's salary, $290.00; other salaries, $25.00; fuel, lights, $43.00; incidentals, $25.87; parish society expenses, $17.93; rector's support fund, $35.00; total, $436.80. Balance on hand, $24.07.

Property—Frame church, value $6000; insurance, $4000; furnishings, $1000; frame rectory, value $5000; insurance, $3000; land, 125x125 feet, value $5600; total valuation, $15,600.

List of Confirmed Persons.

Ames, Mrs. Lena
Beasley, Mrs. J. H
Bland, Mrs. Anna
Bennett, Dr. J. E.
Chapin, Geo.
Chapin, Delphine
Carter, Madge
Cleve, J. H.
Cleve, Mrs. J. H.
Eastman, Mrs. Wm.
Finley, Mrs. A. J.
Finley, Percival
Hall, George
Hansen, Mrs. W. P.
Holden, Elizabeth
Holden, Edwin
Holmes, Mrs.
Holmes, Cora
Luxton, Mrs. Wm
Locks, Mrs. J.
McLean, Mrs. P.
Oles, Mrs. Chas.
Porter, Mollie
Powell, W.
Rowles, Mrs. Ed.
St. Clair, Mrs. Chas.
Thomas, Ruth
Ward, Miss
Woodin, W. A.
Woodin, Mrs. W. A.
Winn, Mrs. E. F.
Yeamen, M. B.
Yeamen, Mrs. M. B.
Yeamen, Miss Louise
Yeamen, Miss Margaret
Wilsey, Mrs. M. H.

JEROME (Lincoln County)—CALVARY CHURCH.

The Venerable Alward Chamberlaine, Archdeacon in charge, Boise, Idaho.

Officers—Robert Wells Williamson, Warden.

Congregation—Families, 18; individuals, 32; baptized persons, 27; communicants, 14.

Official Acts—Baptisms, 1. (Small class awaits confirmation).

Services—Sundays, 2; other days, 8; Holy Communion, 1.

Receipts—Offerings, $15.15.

Expenditures—Archdeacon's expenses, $14.20; missions, $1.20.

Property—Frame church in excellent condition.

List of Confirmed Persons.

Alexander, Mrs. Albert Chas.
Aiken, Mrs. Norman (Ranch)
Burky, Mrs. C. R.
Bailey, Mrs. Wm.
Coates, Mrs. R. F.
Crary, Mrs. Frances A.
Farrington, Miss Bertha (Ranch)
Gransbery, Mrs. Frank Henry
Hammett, Mrs. Guy
Hill, Mrs. B. O.
Larson, Mrs. Niles
Tage, Mrs. A. F.
Volkman, Mrs. F. H.
Williamson, Mrs. Eunice Elizabeth
Williamson, Miss Eunice B.
Williamson, Robert Wells
Williamson, Arthur D.
Williamson, Mrs. Arthur D.
Zahn, Mrs. Wm. Elizabeth

KELLOGG—EMMANUEL CHURCH.

The Rev. R. S. Stringfellow, Priest in charge. Appointed May 1, 1914.

Officers—Stanly A. Easton, Senior Warden; Thomas H. Old, Junior Warden; Wm. Tuson, Register; Ed. Kevern, Treasurer.

Congregation—Families, 90; individuals, 200; baptized persons, 175; communicants, 82.

Official Acts—Baptisms, infants, 8; adults, 4; confirmed, 4; marriages, 1; burials, 8; communicants last reported, 102; added by confirmation, 4; otherwise, 5; lost by removal, 4; otherwise, 25.

Public Services—Sundays, 50; other days, 14; sermons, 54; Holy Communion, 15; to sick, 1; catechizings, none.

Organizations—Sunday school: Teachers, 16; scholars, 120. Choir, excellent, 30. Emmanuel Guild: Mrs. Ed. Kevern, President; Mrs. M. Nicholson, Secretary; members, 35; amount raised, $482.15; expended, $396.35; on hand, $85.80. Altar Guild: Members, 15.

Receipts—Communion alms to rector, $19.25; offertories, $170.33; pledges, $678.90; subscriptions, $244.00; Ladies' Guild, $370.00; cash on hand last report, $35.17; total, $1517.65.

Disbursements—Minister's salary, $916.95; lights, etc., $40.50; insurance, $30.00; incidentals, $9.10; communion alms (charities), $19.25; repairs and improvements, $111.75; note and interest, $162.27; St. Luke's Hospital, $11.00; Bishop's mission fund, $8.65; disabled clergy fund, $7.45; Convocation fund, $10.00; total, $1327.42. Balance on hand, $190.23 (according to statement rendered).

Property—Frame church, value $3000; organ and furniture, $800.

Note—The Sunday school report is not included in the parish report.

Received during year, $272.88; disbursements, $239.22; $53.00 was paid on apportionment; a scholarship is maintained at Fort Hall by this Sunday school. (R. S. S.)

List of Confirmed Persons.

Auld, Miss Ina
Angove, Mrs. Edith Jose
Anderson, Mrs. Edith Grace
Brown, Mrs. C. W.
Bodley, J. C.
Brooke, Mrs. Norman
Butze, Mrs. M. M.
Baumgrass, Wm. H.
Barker, Joseph
Barker, Mrs. Joseph
Barker, Sidney
Batterton, Jas. L.
Batterton, Mrs. Jas. L.
Batterton, Miss Frances E.
Batterton, Douglas Kenyon
Barr, Mrs. John
Black, Robert
Black, Mrs. Hannah
Brayer, Katherine
Callaway, Fred
Callaway, Mrs. Fred
Cameron, Ruth Lavinia
Cameron, Geo. Archibald
Childs, Harold
Campbell, D. P.
Campbell, Mrs. D. P.
Caddy, Mrs. Isaac
Cox, Miss Evelyn

Collick, Ed.
Davey, Mrs. Walter
Daniels, Mrs. Bert
Easton, Stanly A.
Emmingham, Mrs. Esther May
Eva, Mrs. Aaron
Fluke, Mrs. Thos.
Fluke, Miss Katherine E.
Hannawault, Mrs. Jas.
Hannawault, Miss May D.
Hays, Bonnie A.
Hays Matthew
Holk, Ole
Holk, Mrs. Ole
Holk, Lillian J.
Huguenin, Mrs. Olive
Ingersol, Miss Elsie
Ingersol, Miss Annie
Jasper, Mrs. Mary
Jasper, Miss Polly
Jasper, Miss Venetia
Jasper, Martin
Kennett, Mrs. Geo.
Kevern, Ed.
Kevern, Mrs. Ed.
Miller, Mrs. E. W.
Miller, Miss Margaret
Mackelvie, Mrs. W. H.
McBride, Mrs. Howard R.
McBride, Howard
Moore, Ed. C.
Matson, Miss Hilda Alma
Mickelson, Mrs. John
Mickelson, Miss Helen
Nelson, Mrs. Florence Bodley
Nicholson, Martin
Nicholson, Mrs. Martin
Old, Thos. H.
Old, Mrs. Thos. H.
Quarles, Ford Leonidas
Rivett, Jos.
Renney, E. A.
Renney, Mrs. E. A.
Solmon, Mrs. Myrtle Eva
Simmons, Chas. W.
Simmons, Mrs. Chas. W.
Samuels, Geo.
Samuels, Mrs. Geo.
Stringfellow, Rev. R. S.
Stringfellow, Mrs. R. S.
Smalhausen, Mrs. Mary
Tuson, Rev. Wm.
Tuson, Mrs. Wm.
Tuson, Nettie Martha
Tuson, Ada
Tuson, Wm., Jr.
Tuson, Mrs. Wm., Jr.
Thornhill, Elzie
Teape, E. A.
Teape, Mrs. E. A.
Thomas, Mrs. Laura
Trounce, Joseph
Trounce, Mrs. Joseph
Trounce, Miss Winifred
Taylor, Martin
Wilson, L. A.
Wilson, Mrs. L. A.
Wilson, Miss Florence
West, Mrs. E. M.
West, Herbert S.
West, Kenneth
Wadsley, Arthur Bell

KETCHUM—ST. THOMAS CHURCH.

The Venerable Howard Stoy, Archdeacon, Pocatello, Idaho.

Services held partly by Archdeacon and partly by the Rev. Alfred George.

Vestry Committee—J. Hardess, Geo. McCoy, A. Farnlund, H. Knatt.

Congregation—Families, 12; individuals, 60; baptized persons, 38; communicants, 15.

Official Acts—Baptisms, 1; communicants added from other parishes, 3.

Public Services—Sundays, 1; other days, 18; sermons, 18; Holy Communion, 1.

Organizations—Sunday school: Teachers, 3; scholars, 38.

Receipts—Offertories, $15.00; subscriptions for electric light, $15.00; Sunday school, $23.72; parish societies, $35.20; total, $88.92.

Expenses—Minister's salary, $10.00; other salaries, $8.20; installing electric fixtures, $15.00; repairs and improvements, $27.00; Sunday school expenses, $23.72; apportionment, $5.00; total, $88.92.

Property—Frame church, value $1000; insured; furniture and organ, $150.00; land, 4 lots.

Note—During the vacancy of the Rector at Hailey church, services have been irregularly held. Church has been carpeted and electric lighted. (H. S.)

List of Confirmed Persons.

Chase, Mrs. E.
Clarke, Olin
Clarke, Carrie
Farnlund, Esther
Farnlund, August
Farnlund, Smith
Griffith, Jennie
Guyer, Raymond
Guyer, Mrs. R.
Harris, Pearl
Hardess, H. J.
Hardess, Mrs. V.
Hickey, Sarah
Majors, Gertrude
McCoy, Arnold
McCoy, Ray
McCoy, Geo.
McCoy, Jane
McCoy, Josie
Pothier, Mrs. Ella
Reid, Mrs. Lillian
Reid, Miss Lillian
Reid, Louise
Stiffler, Mrs. Louise
Wilson, May
Wilson, Frances

LEMHI AGENCY (Lemhi County).

Mr. B. C. d'Easum, Lay Reader in charge.

Congregation—Families, 3; individuals baptized, 7; communicants, 4; viz: Mrs. Thos. Yearian, Miss Edwina Yearian, B. C. d'Easum, Mrs. B. C. d'Easum.

Organizations—Sunday School: Teachers, 1; scholars, 16.

Property—School building, frame, insured for $1000; five acres of land.

LEWISTON—CHURCH OF THE NATIVITY.
(Nez Perce County.)

The Rev. D. J. W. Somerville, Rector. Appointed November 14th, 1904.

Officers—A. E. Clark, Senior Warden; D. C. Wrighter, Junior Warden; J. R. Turnbull, Register; J. R. Turnbull, Treasurer.

Congregation—Families, 75; individuals, 200; baptized persons, 175; communicants, 124.

Official Acts—Baptisms, infant, 6; adults, 2; total, 8; confirmed, 11; marriages, 12; burials, 15; communicants last reported, 116; added from other parishes, 3; by confirmation, 11; lost by removal, 5; death, 1; present number, 124.

Public Services—Sundays, 60; other days, 35; sermons, 90; Holy Communion, 26; other days, 12; communion to sick, 4; catechizings, 3.

Organizations—Sunday School: Teachers, 8; scholars, 84; total, 92. Choir (vested), 16. Ladies' Guild: Mrs. J. A. Freeborn, President; Mrs. W. F. George, Secretary; members, 29; meetings, 27; amount raised, $345.83; expended, $280.01; on hand, $62.92. Choir Guild: Mrs. F. W. Straw, President; members, 19; meetings, 10; amount raised, $160.70; expended, $147.55; on hand, $133.46. Altar Guild: Members, 10; meetings, 5; amount raised, $15.00; expended, $15.00

Receipts—Communion alms and all offerings and contributions, $1138.84; from Sunday School, $65.05; from Parish societies, $650.17; total, $1853.96.

Expenditures—Minister's salary from Parish, $950.00; other salaries, $138.50; fuel, light, water, etc., $56.47; insurance, $59.90; incidental expenses, $32.85; total current expense, $1237.72; repairs and improvements, $154.05; Sunday School expense, $51.00; Parish societies' expense, $141.13; interest on loan, $54.00; disabled clergy fund, $3.60; Convocation fund, $8.00; St. Luke's Hospital, $5.00; missions, general, $52.00; other purposes, $8.00; total disbursements, $1720.50; balance on hand, $133.46.

Property—Church, frame, insurance, $3000; value, $5000. Chapel, frame, insurance, $300; value, $1000. Rectory, frame, insurance,

$3200; value, $4000; furniture, insurance $500; value, $1000. Land: 1 lot, 110x200, value, $5000; 3 lots, 120x148, value $2200; total valuation, $19,200; funded debt, $900; floating debt, current; condition of property, good.

List of Confirmed Persons.

Adams, G. H.
Adams, Mrs. G. H.
Bartlett, Mrs. T. Harris
Bartlett, Miss Barbara
Beach, Kenneth (California)
Boston, Mrs. Augusta B.
Boston, Francis
Boston, Benj.
Bonner, Mrs. J. M.
Barnett, Mrs. M. W.
Brockius, H. H.
Brockius, Mrs. Sarah
Bursell, Blanche
Boren, Chas. S.
Butler, Jacqueline V.
Beeson, Mrs. Elizabeth
Beeson, Lindsay
Bowen, McD.
Bowen, Mrs. McD.
Bowen, Remo
Chaney, Mrs. W. S.
Chastain, Mrs. V. H.
Clark, A. E.
Clark, Mrs. A. E.
Collins, Mrs. Annie
Cox, Mrs. E. A.
Curtis, Mrs. Maud Brown
Clark, Mrs. P. W.
Divine, Mrs. Margaret
Divine, Wm.
Eichenberger, Mrs. Bertha
Eichenberger, Jacob, Jr.
Eichenberger, Adolph
Eck, Mrs. Augusta
Eck, Ardina (California)
Eck, Edna
Fann, Chas. B.
Fann, Mrs. Chas. B.
Fann, Mary L.
Fann, Worden
Farmer, Mrs. Ruth
Farmer, George
Fenton, Mrs. John L.
Fenton, Natalie (Portland)
Finch, Mrs. Eunice
Freeborn, John Alex
Freeborn, Mrs. Ella
Furst, Mrs. Rose
Gaut, Lewis (Chicago)
George, W. F.
George, Mrs. Isabelle
George, Howard
George, Marion
Grey, Mrs. Olive B.
Henderson, Mrs.
Henderson, Ruby (Orofino)
Hoyt, Mrs. Margaret
Hastings, Mrs. Carrie
Hastings, Kester L.
Henzell, Arnold
Henzell, Mrs. Mary
Hoar, Mrs. B. E.
Inghram, Mrs. O.
Inghram, Oronoca
Johnson, Mrs. Sarah
Keedy, Tracy
Keedy, Mrs.
Kettenbach, Mrs. H. C.
Kettenbach, Mrs. Mary
Kettenbach, Elizabeth
Kettenbach, Salle Mary
Kroutinger, Mrs. A. W.
Kuhn, Mrs. Millicent
LeClair, J. V.
LeClair, Mrs J. V.
LeClair, Frederick
LeClair, Titus
Landquist, Victor H.
Mathews, Mrs. W. E.
McEachron, Mrs. C. B.
McEachron, Chas.
McEachron, Leah
McConkey, Mrs. Anna M.
McConkey, Harriett
Nelson, Mrs. Mary
Neil, Miss Esther
Neuman, Henry W.
Neuman, Mrs. May
Nurse, Mrs. F. P.
Peterson, Rudy A.
Peterson, Elsa
Randall, F. S.
Randall, Mrs. F. S.
Randall, Doratha (California)
Roos, Mrs. F. P.
Roos, Margartha
Roos, Manville
Roos, Mrs. M.
Roos, Oscar
Roos, Albert
Randall, Geneva
Randall, Edres
Salsberg, Mrs. May
Seidel, Margaret
Shearer, Miss Virginia
Straw, F. W.

Straw, Mrs. Lillian
Somerville, Rev. D. J. W.
Somerville, Mrs. Dora T.
Somerville, D. Annesley
Somerville, Robert A.
Sayles, Miss (Normal School)
Thatcher, Mrs. Jessie
Thiessen, George
Terry, Mrs. Ottelia B.
Truscott, Mrs. Caroline B.
Turnbull, James
Turnbull, Mrs Lena
Turnbull, Richard
Vollmer, Mrs. Sallie
Vollmer, Norma
Vollmer, Norman
Wallace, Mrs. Malinda
Wallace, Ruth M.
Williamson, Vassar
Wiggin, Mrs. Augusta
White, Mrs. Hattie
Whitthorn, Clinton J.
Witcomb, Delia M.
Wheatcroft, Samuel
Wheatcroft, Mrs. Sam'l
Wrighter, D. C.
Wrighter, Mrs. Madeline T.
Wrighter, Helen T.
Wrighter, John C.

LAKEPORT (McCall, Boise County).

The Venerable Alward Chamberlaine, Archdeacon, Boise, Idaho.

Congregation—Communicants, 2; baptized persons, 4; individuals, 15.

Official Acts—Baptisms, adult, 1; infant, 1; total, 2.

Public Services—Occasionally.

Confirmed Persons—Mrs. Albert H. Lang.

LAVA HOT SPRINGS (Bannock County).

The Rev. F. M. Johnson, Deacon in charge. Postoffice, Montpelier, Idaho

Bishop's Vestry Committee: J. S. Glazebrook, James Hall, Sr., James Hall, Jr.

Congregation—Families, 2; individuals, 16; baptized persons, 16; communicants, 7, viz: James Hall, Sr., James Hall, Jr., James Hall (3rd), Miss Sadie Hall, Miss Mary Hall, Mrs. G. D. Carey, Farrow Carey, Mrs. May Carey.

Official Acts—Baptisms, infant, 1; adult, 1.

Public Services—Sundays, 2; other days, 12; sermons, 14.

Receipts, $11.90; expenditures, $11.90. Land, 2 lots, 50 x 120 ft., value, $7.00.

MACKAY—EMMANUEL CHURCH (Custer County).

The Venerable Howard Stoy, Archdeacon, Pocatello, Idaho.

Congregation—Families, 14; baptized persons, 26; communicants, 12.

Services, 8; Holy Communion, 4; baptisms, 1.

Organizations—Sunday School: Mrs. A. Anderton, Superintendent; scholars, 20.

Receipts—Offerings, $40.00; donations, $10.00.

Expenses—Archdeacon's expenses, $36.00; current expense, $9.00; apportionment, $5.00.

Property—Frame church; condition, good.

List of Confirmed Persons.

Anderton, Mrs. A.
Asire, Wm.
Asire, Mrs. Wm.
Criswell, Mrs. Elizabeth
Leland, Mrs. Mary
Macbeth, Mrs. R.
Mason, Dr. D.
Mason, Mrs. M.
Miller, Mrs. Mary
Osborne, Mrs. R.
Russell, Mrs. M.
Weiler, Mrs. J.
Weiler, Miss M.
Warren, Mrs. Edith

McCAMMON (Bannock County).

The Rev. F. M Johnson, Jr., Deacon in charge. Postoffice, Montpelier, Idaho.

Bishop's Vestry Committee: Thos. Edwards, Walter Edwards, Dr. Cooper.

Congregation—Families, 15; individuals, 39; baptized persons, 39; communicants, 10.

Official Acts—Baptisms, infants, 4; adults, 1; confirmed, 5; burials, 1; communicants last reported, 8; added, 4; lost, 2.

Public Services—Week days, 38; sermons, 38.

Receipts—Offertories, $57.00. Expenses: Minister's salary, $57.00; missions, $5.00. Services are held twice a month.

List of Confirmed Persons.

Baney, Mrs. Margaret
Cooper, Mrs. E. A.
Edwards, Thomas
Edwards, Walter
Edwards, Charles
Edwards, Mrs. Jessie
Edwards, Mrs. Josephine
Murphy, Mrs. Margaret
Whitehead, Harry

MONTPELIER—ST. ANDREW'S CHURCH (Bear Lake County).

The Rev. F. M. Johnson, Jr., Deacon in charge. Appointed January, 1912, as Lay Missionary; advanced to Diaconate, September 25th, 1914.

Bishop's Committee: J. J. Taylor, Senior Warden; Lee Stringer, Junior Warden; Everitt Herman, Register; Harry Hull, Treasurer.

Congregation—Families, 26; individuals, 121; baptized persons, 138; communcants, 27.

Offcial Acts—Baptisms, infants, 8; adults, 3; total, 11; confirmed, 5; communicants last reported, 35; added by confirmation, 5; otherwise, 9; lost by removal, 22; present number, 27.

Public Services—Sundays, 52; other days, 52; sermons, 104; Holy Communion, 8; catechizings, 15.

Organizations—Sunday School: Teachers, 4; scholars, 33. Choir (vested), 7. St. Andrew's Guild: Mrs. Lee Stringer, President; Mrs. Cunningham, Secretary; members, 52; meetings, 12; amount raised, $282.74; on hand, $42.00.

Receipts—Offertories, $58.91; pledges for support (envelope system), $234.00; Sunday school, $29.16; societies, $282.74; from Board of Missions for salary, $300; total, $934.81.

Expenses—Minister's salary from parish, $111.50; other sources, $188.50; from Missions Board, $300; other salaries, $4.50; fuel, etc., $136.07; insurance, $32.00; incidentals, $102.34; repairs, $7.75; Sunday School expense, $23.30; apportionment, $10; foreign missions, $13.85; other purposes, $5.00; total, $934.81.

Property—Frame church, value $2000; Parish House (built 1905), value $1000; church furniture and organ, $500; Rectory, $1000; insurance, not stated; land: 2 lots, 50 x 150 ft., value $1000; no debt.

List of Confirmed Persons.

Ansell, Mrs. Hannah
Bachelor, Mrs.
Collipriest, Miss Jessie
Collipriest, Harry
Collipriest, George
Coon, R. E.
Driver, Kenneth
Guyon, Mrs. Dr.
Green, Mrs.
Gleen, Orion
Herman, Mr.
Hull, Harry
Hull, Mrs. Harry
Hoffbuler, Mrs.
King, Mrs. Dr.
Lyons, Mrs.

Lehrbas, M.
Lane, Mrs. A. R.
Lane, Miss M.
Moore, Mrs.
McIntosh, Miss Mary
McIntosh, Miss Connie
Mulica, Mrs.
Mulica, Miss Marie
Mulica, Miss Viola
Mulica, Miss Irene
Malone, Mrs. M.
Nettlebladt, Mrs. H. von
Preston, Mrs.
Spongberg, Miss
Stringer, L.
Stringer, Mrs. E.
Taylor, J. J.
Thompson, Mrs.
Winn, Mrs. J. L.
Winn, Gordon
Vincent, Leonard
Vincent, A.
Whitcomb, E. G.

MINIDOKA DAM—MISSION STATION.

The Venerable Howard Stoy, Archdeacon, Pocatello, Idaho. Communicants, 3, viz: Mr. and Mrs. Dibble, Mrs. Dolman. Services occasionally.

MOSCOW—ST. MARK'S CHURCH (Latah County).

The Rev. Jonathan Watson, Priest in charge. Appointed, December, 1908.

Bishop's Committee: Mr. Buzelle, Mr. Butterfield, Mr. Griffith, Mrs. C. N. Little, Mrs. Jos. Aspray, Secretary; Mr. Fred Veatch, Treasurer; Mr. Jenkins.

Congregation—Families, 38; individuals, 98; baptized persons, 110; communicants, 78.

Official Acts—Baptisms, infants, 5; adults, 3; total, 8; confirmed, 10; marriages, 4; burials, 5; communicants last reported, 56; added from other parishes, 21; by confirmation, 10; lost by removal, 6; death, 3; present number, 78.

Public Services—Sundays, 90; other days, 75; sermons, 130; Holy Communion, 47; to sick, 7; catechizings, 25.

Organizations—Sunday School: Teachers, 8; scholars, 78. Choir (mixed), 22. St. Mark's Guild: Mrs. C. N. Little, President; Mrs. Howard Lewis, Secretary; members, 30; meetings, 50; amount raised, $930.93; expended, $829.91; on hand, $101.02. Woman's Auxiliary: Mrs. H. Kendrick, President; Miss Freda Watson, Secretary; amount raised, $12.10; expended, $10.

Receipts—Communion alms, $16.15; offertories, $425.25; subscriptions and donations, $1046.90; subscriptions for buildings, $86.50; Sunday Schools, $42.50; Parish societies, $276.40; cash on hand last report, $135.00; total receipts, $2,011.20.

Expenditures—Minister's salary from Parish, $1100; other salaries, $180; fuel, lights, etc., $140; insurance, $12; incidentals, $13.60; repairs and improvements, $350; Sunday School expense, $18.50; other parochial objects, $147.50; Bishop's mission fund, $25; Convocation fund, $10.50; missions, $25; total expenses, $2022.70; balance on hand, $6.00.

Property—Frame church, value, $4500; insurance, $2000. Rectory, value, $3000; insurance, $1500. Parish Guild Hall, value, $5000; insurance, $3250. Church furniture and organ, $2550; insurance, $500. Two lots, value, $1800. Total valuation of property, $16,850; funded debt, $850; condition of property, good.

List of Confirmed Persons.

Agnew, Mrs. Frances
Aspray, Mrs. Rosalie C.
Augur, Miss Amy Harriet
Butterfield, Rolston
Bush, Mrs. Ben E.
Bolding, James L.
Bolding, Mrs. James L.
Buzelle, Geo.

Buzelle, Mrs. Geo.
Buzelle, Miss Mary
Buzelle, Burge
Buzelle, George
Buzelle, Robert
Buzelle, Miss Leanora
Bolles, Wylmer
Creighton, George
Creighton, Mrs. Geo.
Candish, W. A.
Candish, Mrs. W. A.
Cushing, George
Cozier, Miss Mary Helen
Cozier, Miss Edna
Carithers, Miss Lillian
Costello, Miss Mae Juanita
Clarke, Mrs. Chas. E.
Downing, Geo. Jackson
Ellis, Miss Dorothy
(Wardner, Idaho)
Fishburn, Mrs. Frances
Glogan, Mrs. Martha
Griffith, Max
Griffith, Mrs. Max
Hodgins, Mrs. Olive Elizabeth
Hodgins, Gerald
Hulene, Mrs. Gertrude
Hartman, Miss Irene
Jenkins, Mrs. Mary Cornelia
Johns, Miss Susan
Jones, Miss Beatrice
Kaufman, Mrs. Emmanuel
Kaufman, Miss Georgia
Kendrick, Mrs. Harriet
Kendrick, Miss Martha
Krier, Mrs. Alice
Krier, Miss Birdie
Larsen, Miss Edna Elmira
Livingston, D. C.
Livingston, Mrs. D. C.
Lewis, Howard T.
Lewis, Mrs. Howard T.
Little, Mrs. C. N.
Moore, Mrs. Hilton
Miller, Miss Gertrude C.
Mason, Lawrence G.
Merwin, Mrs. C. E.
Merwin, Miss Evelyn
Merwin, Miss Marjorie
Nankervis, J. N.
Nankervis, Mrs. John N.
Nankervis, Donald
Nankervis, Miss E.
Persons, Mrs. Florence E.
Parsons, Miss Lois I.
Ryan, Mrs. Gussie
Ryan, Cecil
Simpson, Mrs. Margaret
Simpson, Miss Mae
Schemmerhorn, Miss Grace
Smith, Mrs. Alice L.
Thatcher, Mrs. Harry
Thomas, Miss Margery
Towne, Mrs. Harry O.
Veatch, Mrs. Fred
Watson, Mrs. Jonathan
Watson, Miss Freda
Watson, Miss Aimie
Wiliamson, Mrs. Caroline
Witherspoon, Mrs. F.
Ziegler, Miss Myrtle

MOUNTAIN HOME (Elmore County)—ST. JAMES' CHURCH.

The Venerable Alward Chamberlaine, Archdeacon, Boise, Idaho.

Mr. Arthur Leonard Wood, Lay-missionary and Candidate for Holy Orders. Date of appointment, August 1st, 1913.

Bishop's Vestry Committee: H. A. Beach, Secretary; John Horgan, A. F. Anderson, Bert Tucker, Geo. Jacobson, Stanton Park, F. G. Ticknor, Treasurer.

Congregation—Families, 51; individuals, 165; baptized persons, 118; communicants, 61.

Official Acts—Baptisms, infants, 3; confirmed, 6; burials, 3; communicants last reported, 58; added from other parishes, 3; confirmation, 6; lost, 0;

Public Services—Sundays, 101; other days, 3; sermons, 104; Holy Communion, 6.

Organizations—Sunday School: Teachers, 6; scholars, 61. Choir (adult), 7; orchestra, 4. Woman's Guild: Mrs. J. W. Morton, President; Mrs. A. F. Anderson, Secretary; members, 17; meetings, 32; amount raised, $207.75; expended, $155.98; on hand, $51.77. Societies, other than recognized church organizations, are not included in this report.

Receipts—Offertories, $296.32; contributions, $260; subscriptions for sidewalk, $156; from Sunday School, $66.35; from Parish socie-

ties, $608.83; cash on hand last report, $83.98; from Bishop for stipend, $300; loan from Bishop for Rectory repairs, $165; total receipts, $1936.48.

Expenditures—Minister's salary from Parish, $511.45; from Bishop, $300; water for church lawn, $14.87; Parish society expenses, including fuel, lights, water, other salaries, etc., etc., $565.09; repairs and improvements, $227.50; Sunday school expenses, $66.35; sidewalk debt, $156.00; missionary apportionment, $30; total expenditures, $1871.26; balance on hand, $65.22.

Property—Brick church; frame rectory; insurance on property, $1500; land, 3 50 ft. lots. During year church has been retinted and varnished and choir stalls put in.

List of Confirmed Persons.

Anderson, A. F.
Anderson, Mrs. A. F.
Beach, H. A.
Beach, Mrs. H. A.
Bennett, Miss Ethel
Bennett, Miss Lillian
Bennett, Miss Edith
Blackwell, Mrs.
Boyd, Mrs.
Downs, Mrs. Fred
Capewell, A.
Evans, Miss Sue
Evans, Miss June
Evans, Mrs.
Evans, Miss Lillian
Goodall, Mrs. John
Goring, Mrs.
Harris, Mrs.
Harris, Miss Stella
Horgan, John
Hyland, Mrs.
Jacobson, Geo.
Jacobson, Mrs.
Latimore, Mrs. Dan
Latimore, Mrs Ernest
Mather, Dr.
Mellen, Mrs. Thos.
Mellen, Miss Ruby
Mellen, Miss Lottie
Mellen, Harry
Morton, Mrs. J. W.
Morton, Miss De Merse
Morrison, Mrs. J.
Mundell, Mrs.
Parks, Stanton
Parks, Mrs. Stanton
Payhe, Mrs.
Smith, Mrs. Roscoe
Sullivan, Miss Thelms
Swann, Mrs.
Ticknor, F. G.
Ticknor, Mrs. F. G.
Ticknor, Miss Florence
Tucker, Miss Jane
Tye, Miss Elsie
Whitson, Mrs. J. D.
Wilkins, Mrs.
Watts, J. G.
Watts, Mrs. J. G.
Watts, Miss Dolly
Wood, Mrs. A. L.
Wells, Mrs. Fred
White, Miss Minnie

Mrs. Carr, Jr. (McCall, Idaho)
Miss Kerby (Ranch)
Mrs. Munroe (The Dalles, Ore.)
Mr. Roberts (Bellevue, Idaho)
Mrs. Roberts (Bellevue, Idaho)

MURPHY (Owyhee County).

The Venerable Alward Chamberlaine, Archdeacon, Boise, Idaho.
Communicants: Mrs. J. G. Bennett, R. A. Neitzel, Mrs. Goebel.

MURRAY (Shoshone County)—ST. THOMAS' CHURCH.
(Built in 1896.)

The Rev. H. G. Taylor, Missioner of North Idaho.
Congregation—Communicants, 2, viz: Mrs. Adam Aulbach, Mrs. Albert Otto.
No report for year 1914-15.
Property—Frame church; land, 2 lots.

MULLAN (Shoshone County)—St. ANDREW'S CHURCH.

The Rev. H. G. Taylor, Missioner of North Idaho. Postoffice, Spirit Lake, Idaho.

Congregation—Communicants, 24.

Organizations—Sunday School: Mrs. Wm. Coumerilh, Superintendent; officers, 3; teachers, 10; scholars, 87; raised in Sunday School, $101.88.

Expenses—Fuel, $3.00; janitor, $8.25; Sunday School supplies, $42.79; paid on organ, $20.00; expense of Christmas entertainment for children, $34.65; Easter gifts for children of Sunday School, $3.95; total, $112.64. These amounts were almost wholly paid out of the Sunday School receipts. No report of services nor official acts nor church offerings sent in.

Property—Frame church, value, $800; organ and furniture, $300; land, 1 lot, value about $300; small debt on organ.

List of Confirmed Persons.

Bartlett, Mrs. Elmer
Coumerilh, Mrs. Wm.
Coumerilh, Laura G.
Coumerilh, John Wm.
Friedstrand, Helen
Flink, Ellen
Grills, Mrs. A. J.
Gribble, Foster
Johnson, Ellen Elizabeth
Massing, Edith Marie
McVitty, Mrs. R. A.
North, Lottie
Pott, Mrs. Lydia
Phipps, Clara Hanna (away)
Popkins, Carl G. H. (away)
Strode, Mrs. A. M.
Spaulding, Mrs. P. L.
Smith, Arvilla Lillian
Stolberg, Arthur
Wilson, Mrs. George
Wheatley, Mrs. Richard
Wheatley, Agnes Alice
Wheatley, Mattie
Wheatley, Francis May
Wheatley, Daisy

NAMPA (Canyon County)—GRACE CHURCH.

The Venerable Alward Chamberlaine, Archdeacon, Boise, Idaho.

Officers—E. R. Brace, Senior Warden; W. E. Johnson, Junior Warden; Walter Ashton, Register; Louis Anketell, Treasurer.

Congregation—Families, 68; individuals, 168; baptized persons, 156; communicants, 79.

Official Acts—Baptisms, infant, 4; confirmed, 5; burials, 4; communicants added, 5.

Public Services—Sunday, 68; other days, 5; sermons, 60; Holy Communion, 11; catechizings, 28.

Organizations—Sunday School: Teachers, 4; scholars, 35. Choir (vested), 16. Woman's Auxiliary: Mrs. John Phillips, President; Mrs. Wm. Grice, Secretary; members, 14; meetings, 6; amount raised, $113.55; expended, $59.65; on hand, $54.10. Church Guild: Mrs. L. Anketell, President; Mrs. Fred Hehelin, Secretary; members, 12; amount raised, $120.40; amount expended, $75; on hand, $45.40. Daughters of the King (altar work): members, 8; amount raised, $34.70; expended, $34.39. Junior Brotherhood of St. Andrew: President, the Rector; Secretary, Louis Nettleton; members, 6.

Receipts—Communion alms, $12.40; offertories, $122.49; pledges (envelope system), $505.85; special donation, $10; rent of buildings, $80.70; Sunday School, $61.29; from Parish societies and Parish house, $466.60; cash on hand last report, $64.71; bank dividend, $4.31; total receipts, $1328.35.

Expenditures—Minister's salary, $491.00; other salaries, $73.75; fuel, lights, etc., $60.00; interest on Parish house debt and part payment of principal, $146.45; charities, $12.40; Sunday School expense, $15.82; Parish society expense, $66.93; other parochial objects (further payment of debt), $149.51; disabled clergy, $5.00; Convocation, $1.50; St. Luke's Hospital, $16.53; Missions: Sunday School Lenten offering, $29.14; congregation, $53.34 (through duplex envelopes, etc.);

China and Japan scholarship, $3.00; total missionary offering, $85.48.

Property—Frame church, value, $2000; rectory, frame, value, $2000; Parish house, frame, value, $4000; insurance carried, $5500. Condition of property: Parish house, excellent; church and rectory, fair. Funded debt, $1425.00. Sunday School library, 50 volumes.

List of Confirmed Persons.

Anketell, Louis
Anketell, Mrs. F. M.
Anketell, Emma
Anketell, Harriet
Anketell, Benjamin
Ashton, Walter E.
Ashton, Mrs. Mary Helen
Ashton, Nora
Ashton, Edith Mary
Ashton, Alan White
Baker, Mrs. W. H.
Bell, Mrs.
Bell, Laura
Blake, Clara H.
Brace, E. Russell
Brace, Mrs.
Bruce, Mrs. Susan
Brunzell, Aleda (Reynold's Creek)
Cooke, Lee R.
Cooke, Mrs. Helen Darling
Cowell, Mrs. J. H.
Duval, Mrs. George
Esterbrook, Mrs. Frank, Jr.
Givens, J. A. (Boise)
Givens, Mrs. J. A. (Boise)
Gates, Mrs. S. M.
Grice, Mrs. Wm.
Hastings, Miss Carie
Harmon, Mrs. M.
Heileg, Mrs. Vernon
Hamaker, Mrs. E. S.
Hagelin, Mrs. F. A.
Jackman, Thos. Wm. (Boise)
Jackman, Mrs. Thos. W. (Boise)
Jennings, Rev. S. J.
Jennings, Mrs. S. J.
Jennings, Henrietta
Jennings, Talbot
Jennings, Charles
Jennings, William
Johnson, Mrs. W. E.
Johnson, Gladys (Moscow)
Johnson, Robert
Johnson, Mrs. Margaret Willis, (Tacoma, Washington)
Knapp, Mrs.
Knapp, Miss Alta E.
Kesl, Mrs. Emma
Karlburg, Herbert Emmanuel
Keaton, Mrs. A. A.
Kurtz, Mrs. M. A.
Lore, C. E.
Lore, Mrs.
Lloyd, Mrs. F. E.
McCabe, Miss Catherine
McGee, Elmer (Ranch)
McCorkle, Mrs. J. F. R.
Meister, Oscar Herman
Miller, Mrs. Benjamin, Sr.
Miller, Benjamin
Miller, Mrs.
Nettleton, Mrs. E. L.
Nettleton, Lewis (Moscow)
Nettleton, Edwin
Nettleton, Sarah
Oram, G. H.
Oram, Mrs. G. H.
Ormond, Mrs. Frances H.
Peters, Mrs. H. H.
Pleasants, W. A.
Pleasants, Mrs. W. A.
Phillips, Mrs. Jack (Boise)
Stickley, Mrs. Frank
Stephens, Mrs. W. G. (California)
Sanford, Mrs. John (Ranch)
Share, Mrs.
Shores, Mrs. J. H.
Shores, Julian
Sherman, Mrs. B. E.
Tuttle, Mrs.
Tuttle, Charlotte
Ward, Mrs. Henry
Wilterding, Mrs. H. J.
Walker, Miss Gladys
Wheeler, Mrs. M. B.
Wheeler, Miss
Wheeler, Miss

NEW MEADOWS (Adams County)—ST. GEORGE'S CHURCH.

The Venerable Alward Chamberlaine, Archdeacon, Boise, Idaho.

Lay-reader, Mr. Lee Highly.

Officers—Bishop's Committee: Col. E. M. Heigho, Lee Highley; Treasurer, J. M. Hart.

Congregation—Families, 14; individuals, 24; baptized persons, 12; communicants, 2.

Public Services—Sundays, 5; other days, 12; sermons, 17.

Organizations—Sunday School under direction of Mr. Lee Highly: Teachers, 4; scholars, 40 (average attendance); amount raised, $42.55; expended, $36.35.

Receipts—Offertories, $20.25; subscriptions, $67.55; from Sunday School, $42.55; from Guild, $1.70; balance on hand, $39.45; total, $171.50.

Expenditures—To minister, janitor, fuel, lights, etc., etc., $78.00; Sunday School expense, $36.35; Guild expense, $29.40; total, $143.75; balance on hand, $27.75.

Property—Frame church, value $2500; condition, excellent; no debt.

PARMA (Canyon County)—MISSION STATION.

The Venerable Alward Chamberlaine, Archdeacon, Boise, Idaho.

Congregation—Families, 6.

Confirmed persons: Mrs. Sam'l Johnson, Mrs. W. P. Close, Mrs. T. O. Humphreys, Miss Mary Humphreys, Miss Margaret Humphreys, Mrs. Tanner.

PAYETTE (Canyon County)—ST. JAMES' CHURCH.

The Rev. Thomas Ashworth, Deacon in charge. Appointed Layreader, April 10th, 1910; advanced to Dioconate, December 7th, 1913.

Officers—Wm. Noot, Senior Warden; George Rezac, Junior Warden; Harold J. Brewster, Register; Clancy W. Ireton, Treasurer.

Congregation—Families, 40; individuals, 119; baptized persons, 86; communicants, 53.

Official Acts—Baptisms, infants, 6; marriages, 2; burials, 1; communicants added, 1; lost by removal, 5.

Public Services—Sundays, 85; other days, 10; sermons, 77; Holy Communion, 3.

Organizations—Sunday school: Teachers, 4; scholars, 29. Bible classes: Teacher, 1; scholars, 3. Choir (vested), 10. Guild: Mrs. P. H. Brown, President; Mrs. W. A. Coughanour, Secretary; members, 30; meetings, 22; amount raised, $166.36; expended, $166.55; balance on hand, $146.31. Junior Guild: Members, 8; meetings, 20; amount raised, $23.06; expended, $23.06.

Receipts—Offertories, $276.74; pledges (envelope system), $446.75; Easter offering, $40.85; rent of church house, $121.90; from Sunday schools, $30.02; from parish societies, Guild, $166.36; Junior Guild, $23.06; total, $189.42; cash on hand last report, $181.53; appropriations from Board of Missions, $300.00; total receipts, $1587.21.

Expenditures—Minister's salary from parish, $660.00; from mission board, $300.00; other salaries, $93.50; fuel, lights, water, $53.45; insurance, $25.00; incidentals, $38.04; charities (St. Luke's Hospital), $4.00; interest on loan, $88.66; Sunday school expenses, $12.46; parish society expenses, $62.55: taxes, $17.66; missions, Sunday school, $11.06 congregation, $25.00; total disbursements, $1391.38; balance on hand, $195.83.

Property—Brick church, value $2800; insured for $1500; rectory, frame, value $2800; insured for $1500; parish house, value $2000; insured for $1000; church furniture and organ, $150; funded debt, $2178; condition of property, good.

List of Confirmed Persons.

Ashworth, Mrs. E. E.
Bennett, Mrs. M. E.
Blake, Mrs. Frank
Bradshaw, R. D.
Bradshaw, Mrs. Grace E.
Brewster, Harold J.
Brewster, Mrs. Eva S. F. A.
Brown, Mrs. O. A. S.

Brundage, Mrs. Ada
Brundage, Miss May
Bussey, Mrs. C. H.
Burns, Mrs. Mary O.
Burns, Miss Angela
Burns, Miss Mary E.
Chase, Mrs. Mary A.
Coughanour, Mrs. G.
Crawford, Miss Marion
Dagg, Mrs. Gertrude
Daniel, A. G.
Drought, Miss K.
Ervin, Mrs. H.
Hallett, J. P.
Hallett, Mrs.
Hallett, Miss Dorothy
Hallett, Alec
Hallett, Miss M.
Higginbotham, Mrs. W. R.
Hully, Mrs.
Ireton, Clancy W.
Jones, Mrs. S. A.
Lauer, Mrs. Emma
McCosh, Mrs. Mary M.
McCosh, Miss J.
McGlinchey, Mrs. M.
McKinney, Mrs. D.
Moss, Mrs. Celia A.
Moss, William
Noot, William
Noot, Mrs. A.
Peters, Miss M.
Platt, Miss C.
Pugh, Harold F.
Pugh, Mrs. H.
Rezac, George
Rezac, Mrs. E.
Rezac, Miss B.
Rezac, Miss D.
Say, Mrs. S.
Seawell, Mrs. Lester
Sidford, Mrs.
Sidford, Miss
Stoughton, Mrs. R. W.
Wilson, Mrs. Mary O.
Woodward, Mrs. A. H.

PLACERVILLE (Boise County)—EMMANUEL CHURCH.

The Venerable Alward Chamberlaine, Archdeacon, Boise, Idaho.

Officers—James Cathcart.

Congregation—Confirmed persons, 15; baptized persons, 28; families, 12.

Official Acts—Baptisms, 1; marriages, 2.

Public Services—4; Holy Communion, 2.

Property—Church, frame.

List of Confirmed Persons.

Ashcroft, Henry
Ashcroft, Mrs. Henry
Cathcart, James
Cathcart, Mrs. James
Crofton, Mrs.
Frost, Mrs. S. D.
Fitz, Mrs. G. G.
Gallup, Edna (Mrs. A. C.)
Fairchild, A. A.
Fairchild, Josephine
Howard, Mrs. Ethel
Harper, Mrs.
Hiatt, Edward
Hiatt, Wm.
Hiatt, Walter F.
Hiatt, Mrs. W. F.
Hiatt, Mrs. Edna
Hiatt, Miss Minnie
Johnston, Mrs. Chas. F.
Motto, Miss May (Quartzburg)
Nadeau, Mrs. Noel
Robinson, Mrs. Elizabeth
Robinson, Henrietta
Rude, Mrs. Anna
Rude, Miss Ethel (Quartzburg)
Rude, Miss Mazie
Shackelford, Mrs.
Smith, Mrs. Anna R.
Thurston, Mrs. E. A.
Thurston, Miss Edna
Tucker, William
Tucker, Edward
Thompson, Bessie

PEBBLE (Bannock County).

The Rev. F. M. Johnson, Jr., Deacon in charge. P. O. Montpelier, Idaho.

Congregation—Communicant, 1 (Mrs. T. A. Gibson).

Services occasionally.

POCATELLO (Bannock County)—TRINITY CHURCH.

The Rev. Arthur C. Saunders, Priest in charge. Appointed, 1911.

Officers—Senior Warden, D. W. Church; Junior Warden, Lyman Fargo; Register, Chester Wells; Treasurer, Herman Goldsmith.

Congregation—Families, 146; individuals, 315; baptized persons, 289; communicants, 196.

Official Acts—Baptisms, adults, 6; infants, 42; total, 48; confirmed, 12; marriages, 12; burials, 7; communicants last reported, 153; added from other parishes, 56; by confirmation, 12; otherwise, 11; lost by removal, 33; death, 3; present number, 196.

Public Services—Sundays, 126; other days, 60; sermons, 70; Holy Communion (Sundays), 33; other days, 11; to sick, 2; catechizings, 10.

Organizations—Sunday school: Teachers, 9; scholars, 56. Choir (vested and mixed), 16. Guild: Mrs. E. E. Andrews, President; Mrs. F. H. Poole, Secretary; members, 26; meetings, 40; amount raised, $387; expended, $361. Woman's Auxiliary: Mrs. H. Goldsmith, President; Mrs. B. D. Puckett, Secretary; members, 30; meetings, 12. Junior Brotherhood St. Andrew: Leader, the Rector; Secretary, Enos Lilibridge; members, 6; meetings, 25. Societies other than recognized church organizations, not included in this report.

Receipts—Communion alms, $19.25; offertories, $228.45; pledges (envelope system), $544.30; from all other sources, $111.30; from Sunday school, $46.28; from parish societies, $361.00; from Board of Missions for rector's salary, $275.00; total receipts, $1585.58.

Expenses—Charities, $19.25; minister's salary from parish, $771.00; from Mission Board, $275.00; other salaries, $165.00; fuel, lights, etc., $57.05; insurance, $22.65; incidentals, $105.38; repairs and improvements, $85.70. Sunday school and parish society expenses included under incidentals. Bishop's mission fund, $2.65; Episcopate endowment, $1.50; disabled clergy, $1.75; other purposes, $1.50; general missions, $46.00; total, $1554.43; balance on hand, $31.15.

Property—Stone church, value $8000; insurance (not given); chapel, frame, value $700; rectory (frame), value $1100; organ and furniture, $1000; land, three lots, estimated value $14,000; total estimated value, $24,800.

List of Confirmed Persons.

Ansel, Wm.
Althof, Mrs. G. H.
Adams, Mrs. B. C.
Adams, Mrs. L.
Amundsen, Mrs.
Amundsen, Arthur
Amundsen,, Harry
Amundsen, Carry
Amundsen, Clarence
Andrews, Mrs. E. E.
Backus, Helen
Bachelor, Mrs. H.
Bales, Mrs. G.
Bartlett, Mrs. G.
Bateman, Glen
Bourne, John
Bourne, Mrs. J.
Bourne, Margaret
Bourne, Harriet
Brandt, Mrs. C.
Brandt, Louis
Brandt, Fred
Burch, Mrs.
Burnside, Donald
Brian, Mrs.
Capell, H.
Capell, Mrs. H.
Capell, Daisy
Capell, Ada
Capell, Bladen
Carey, Chas.
Cheney, Mrs. H.
Church, D. W., Jr.
Church, Mabel
Coots, Miss
Craig, Mrs. M.
Cruse, Mrs. R.
DeWitte, Mrs. J.
Dent, Albert
Dent, Alfred
Doty, H. W.
Doty, Mrs. H.
Doty, Horace
Doty, Carey

Duncan, Chas.
Duncan, Mrs. C.
Dawson, Mrs.
Eastman, Mrs. N. R.
Eldredge, Mrs.
Elwell, Barbara
Everleigh, H.
Everleigh, Mrs. H.
Fargo, Miss
Fargo, Helen
Farrell, John
Fenton, Miss
Foreman, Mrs.
Fowler, J. W.
Fowler, Mrs. J. W.
Fox, Mrs. M.
Francis, Wm. H.
Francis, Mrs. W. H.
Freeman, Mrs. Joe
French, M.
Fridenstine, Mildred
Frost, Miss S.
Fuller, Mrs. M.
Fuller, Barbara
Gifford, A. H.
Goldsmith, Mrs. H. F.
Goldsmith, H. F.
Goldsmith, Howard
Goldsmith, Mrs. Howard
Goodwin, Mrs. C.
Goodwin, Mrs. A.
Greene, Mrs. Geo.
Griffith, Mrs. T. O.
Haliwell, Mrs. John
Hanlon, Harry
Hansen, Ruby
Hargraves, Mrs. T.
Havenor, Mrs. H. G.
Hasta, John
Hickey, Mrs.
Hickey, John
Higson, Mrs. A. R.
Hilton, John
Howard, Mrs. Thos.
Hughes, Mrs.
Hughes, Miss
Huxley, Margaret
Hayes, Mrs.
Igo, Marie
Jackson, Mrs. Geo.
Jackson, Ruth
Johnston, Mrs. T. A.
Kane, Mrs. P.
Kadlatz, Edna
Kaziska, Mrs.
Kelly, Wm.
Kelly, Maude
Kibbler, Mrs.
Knittle, Richard
Knox, Walter
Knox, Mrs. Walter
Knox, Miss
Krussman, E. A.
Lee, Mrs.
Miller, Mrs. Geo.
Lillibridge, Enos
Lillibridge, Mona
McAllister, Mrs. G.
McCarty, W. H.
McDougal, Helen
Matthews, Mrs. Geo.
Morse, Mrs. Eva
Murgatroyd, Walter
Murphey, Mrs. F.
Murphey, Fred, Jr.
Murray, Annie
Myers, Mrs. F.
Newton, Mrs. J.
O'Nan, Mrs. J.
Osborn, Newton
Patterson, B. K.
Patterson, Mrs. B. K.
Peake, Mrs. E.
Pease, Mrs. E. A.
Percival, Chas.
Perkins, J. A.
Poole, Dr. Francis H.
Poole, Mrs. Dr. F. H.
Puckett, Mrs. B. D.
Puckett, Winifred
Puckett, Grace
Rawson, Miss J.
Ressler, Mrs.
Roberts, Hershell
Roe, Mrs. F.
Rose, Georgia
Saunders, Rev. A. C.
Saunders, Mrs. A. C.
Say, A. L.
Schultz, Mrs. M.
Scott, Miss B.
Shields, A.
Shields, Mrs. A.
Small, Mrs. J.
Smith, Victor
Spencer, Edgar
Steely, O. B.
Steely, Mrs.
Steely, Mary
Stockett, G.
Stoy, Archdeacon Howard
Stoy, Mrs. H.
Stoy, Harold
Stoy, Rebecca
Street, Mrs. M.
Sturgeon, Mr.
Sutton, Mrs. A.
Sutton, Mrs. Carl

Sutton, Carl
Swift, Mrs.
Swift, Miss
Swift, Miss
Trapp, Mrs. W. A.
Trapp, Lola
Trapp, Alan
Walsh, Mrs. E.
Walworth, Mr.
Walworth, Mrs.
Wells, Chester
White, Henry
White, Mrs. Henry
White, Samuel
White, Mrs. Samuel
White, Wm.
Wilson, Y. E.
Wilson, Mrs. Y. E.
Woodworth, J.
Woodworth, Mrs. J.
Woodworth, Ira
Young, Fred
Young, Mrs. Fred
Young, Frank
Young, Theresa
Young, Ruth

QUARTZBURG (Boise County).

The Venerable Alward Chamberlaine, Archdeacon, Boise, Idaho.

Congregation—Baptized persons, 8; communicants, 4, Mrs. Maggie Rude, Miss Mary Rude, Miss Ethel Rude, Miss Motto.

Services at intervals.

RIGBY—MISSION STATION.

The Venerable Howard Stoy, Archdeacon, Pocatello, Idaho.

Congregation—Communicants, 5.

Public Services—Occasionally.

ROCK CREEK (Twin Falls County).

The Venerable Howard Stoy, Archdeacon, Pocatello, Idaho.

Congregation—Baptized persons, 24; confirmed, 10.

Public Services—Holy Communion, 2; week services, 2; Sunday services, 1; offerings, $10.

List of Confirmed Persons.

Albee, Dr.
Albee, Mrs.
Brose, Miss Olja
Crockett, Mrs. Carrie M.
Domrose, Mrs. May C.
Hansen, John
Hansen, Mrs. John
Hansen, Mrs. Ruth
Hanson, Mrs. L.
Murray, Miss Ona
Wallace, Mrs. M.

ROSEBERRY (Boise County).

Occasional visitations.

Communicant—P. G. Cruzen.

RUPERT (Minidoka County)—HOLY TRINITY.

The Venerable Howard Stoy, Archdeacon, Pocatello, Idaho.

Officers—Bishop's Committee: J. M. Butler, E. R. Dampier, L. C. Haines, J. W. Voorhies, Dr. C. P. Groom, Mr. Halliday.

Congregation—Families, 28; baptized persons, 55; communicants, 32.

Official Acts—Baptisms, infants, 3; adults, 2; total, 5; confirmed, 3; burials, 1; communicants added by confirmation, 3; lost by removal, 1; death, 1; otherwise, 1.

Public Services—Sundays, 3; other days, 31; sermons, 32; Holy Communion, 2.

Organizations—Sunday school (recently organized: Teachers 5. Choir, mixed, 6. Woman's Auxiliary: Mrs. L. C. Haynes, President; Mrs. J. Dickson and Mrs. Ash, First and Second Vice President; Mrs. C. P. Groom, Secretary; members, 25; meetings, 26; amount raised, $200; amount expended, $200 All efforts have been directed towards buying a lot and erecting a fine structure—church and guild hall combined.

Receipts—Offertories at all services, $38.50; subscriptions for lot and buildings, $1183.30; appropriations from Bishop for buildings, and from Church Building Society, $1348.30; total receipts from all sources, $2570.10.

Expenditures—Minister's salary, $25.00; insurance, $15.00; incidental expenses, $8.50; disbursements for buildings, $2531.60; total, $2570.10.

Property—Church, frame, value $1650; furniture, $100; land, 1 lot, value $450.

Note—Connected with this mission, there are three communicants at Heyburn, viz: Mrs. C. Newton, Mrs. Jas. Schode, H. Rogers. At Minidoka dam there are three, viz: Mrs. Dolman, Mr. and Mrs. H. Dibble. At Minidoka there are two, viz: Mr. and Mrs. Geo. Burk.

List of Confirmed Persons.

Butler, John M.
Butler, Mrs. Imogene G.
Burrough, J.
Condy, Mrs. Emma J.
Condy, Helen May
Condy, Marian R.
Dampier, Edward R.
Dampier, Mrs. Adelaide
Dickson, Mrs. Emma J.
Dickson, Arthur Norton
Dickson, Louis F.
Dickson, Elsie
Groom, Dr. Corwin P.
Groom, Mrs. Mabel
Halliday, Mrs. Lena
Haynes, Mrs. L. C.
Haynes, Brownie
Jones, Rebecca C.
Karr, Kate Muriel
Larson, Mrs. Margaret A.
Larson, Miss Edna
Martin, Mrs. Florence E.
Nelson, Hazel Bell
Ross, Miss
Schilling, Mrs. Etta Acuff
Spencer, Clinton
Toyer, Mrs. Caris
Toyer, Miss Helen Louise
Voorhies, John W.
Walmsley, Mrs. Lavinia
Walker, Walter Raymond

SALMON CITY (Lemhi County)—CHURCH OF THE REDEEMER.

The Venerable Archdeacon Stoy, Pocatello, Idaho. Thos. Atkins, Lay Reader.

Officers—F. V. Biscoe, Senior Warden; W. C. Smith, Junior Warden; Geo. H. Monk, register; Philip Rand, Treasurer.

Congregation—Families, 41; baptized persons, 103; communicants, 68.

Official Acts—Baptisms, infant, 1; confirmed, 4; burials, 1; communicants lost, 4; added by confirmation, 4; present, 68.

Public Services—Sundays, 1; sermons, 3; Holy Communion, 1.

Organizations—Sunday school: Teachers, 6; scholars, 55. Guild: Mrs. Thos. Atkins, President; Miss Laura Shoup, Secretary; members, 37; meetings, 21; balance on hand, 1914, $90.04; raised during year, $653.49; borrowed, $600.00; total amount expended, $1044.64; on hand April 8, 1915, $298.89. Sunday school raised $119.98, expended $91.34.

Receipts—Balance on hand, $90.04; from Guild, $653.49; borrowed, $600.00; from Sunday school, $119.86; total receipts, $1223.

Expenditures—Repairs and improvements, $583.90; Sunday school, $91.34.

Property—Stone church, 180 sittings; insurance, $2000; rectory insured for $1000.

List of Confirmed Persons.

Atkins, Thomas J.
Atkins, Alice M.
Benjamin, Ivy B.
Biscoe, Ethel
Biscoe, Fred V.
Bowler, Samuel E.
Bowler, Hattie H.
Bradshaw, Myrtle

Brown, Nellie E.
Brown, Carrie
Brown, Lloyd K.
Burnham, Alta B.
Buker, Alice P.
Carl, Alice K.
Casterlin, Helen
Church, Mary M.
Edwards, Mina W.
Edwards, Corinne
Edwards, Gertrude
Gool, Earl E.
Gool, Anna P.
Greene, Arthur
Greene, Mary
Greene, Mary Deering
Greene, Arthur Lawrence
Gresham, Amoret H.
Haman, Nellie D.
Havemann, Frank H.
Havemann, Mildred S.
Haynes, Flora N.
Hunter, Carrie K.
Kadletz, Gertrude
Ketchum, Ella B.
King, Harry G.
King, Maria J.
King, Josephine
King, Beatrice
Kinsey, Jessie W.
Mathewson, Eva
Monk, George H.
Monk, Harriet
Olds, Helen S.
Ostrander, Abbia
Ostrander, Lillian G.
Ostrander, Olive M.
Pollard, Francis M.
Pollard, Sophronia A.
Pyeatt, Esther A.
Rand, Philip
Shoup, Walter C.
Shoup, Josephine B.
Shoup, Jessie R.
Shoup, Walter J.
Shoup, Richard M.
Shoup, Lena J.
Shoup, Laura
Shoup, Margaret E.
Smith, William C.
Smith, Mable I.
Smith, Candace
Spellman, Catherine E.
Steel, George
Steel, Agnes J.
Viel, Fred
Viel, Maude H.
Wheeler, Emma
Yearian, Emma R.
Yearian, Edwina

SANDPOINT (Bonner County—MISSION CHURCH.

The Rev. E. W. Burleson, Priest in charge. Appointed September 1, 1912.

Officers—Col. H. C. Olney, Senior Warden; Francis Fowler, Junior Warden; A. K. Bowden, Register; H. C. Olney, Treasurer.

Congregation—Families, 42; individuals, 100; communicants, 37.

Official Acts—Baptisms, infant, 8; marriages, 1; communicants added from other parishes, 4; lost by removal, 3.

Public Services—Sundays, 57; other days, 18; sermons, 52; Holy Communion, 15 Sundays; other days, 5.

Organizations—Sunday schools: Teachers, 5; scholars, 28. Guild, (none).

Receipts—Offertories at all services, $140.60; from Sunday school, $24.00.

Expenditures—Minister's salary from parish, $140.60; Sunday school, expenses, $20.00; Bishop's mission fund, $3.50; disabled clergy fund, $8.74; general missions, $17.50; Belgian flour fund, (Sunday school), $5.00.

Property—Guild house, frame, value $700; organ and furniture, $300; four lots, estimated value, $650.

List of Confirmed Persons.

Allen, Harold
Bowden, Mrs. A. K.
Bowden, Helen
Bowden, Lois
Burleson, Mrs. E. W.
Burroughs, Mrs. E. L.
Cutting, Mrs. E.
Defenbach, Mrs. R.
Edgerton, E. R.
Elliott, Mrs. T. H.
Fowler, Francis
Francks, Mrs. W. F.
Hepler, Emily
Hitchcock, Mrs. B.

Hitchner, Mrs. E.
King, Mrs.
Lines, Mrs.
Lancaster, Mrs.
Miller, Mrs. Peter
Moody, Mrs. W. G.
Neary, Mrs. Chas.
Nueman, Mrs. C. E.
Nueman, Margaret
Olney, H. C.
Olney, Mrs. H. C.
Ridley, Genevieve
Sims, Mrs. E. W.
Springer, Mrs. J. W.
Speaton, Robt.
Taylor, Mrs. H. H.
Traue, Mrs. H. C.
Tindell, Mrs. W. D.
Thibedeau, Helena
Thibedeau, Beatrice
Wheelan, Mrs. E. W.
Wright, Mrs.
Wiley, Mrs. H.

SILVER CITY (Owyhee County)—ST. JAMES CHURCH.

The Venerable Alward Chamberlaine, Archdeason, Boise, Idaho.
Congregation—Families, 12; baptized, 24; communicants, 15.
Public Services—1; Holy Communion, 1.
Property—Frame church, condition good.

List of Confirmed Persons.

Brooks, Mrs. Louise
Cook, Mrs. Cassius
Dickenson, Mrs.
Dickens, Gordon M.
Eisenhart, Mrs.
Getchell, Selma F. (Mrs. A. A.)
Grete, Mrs. Chas.
Grete, Miss Bessie
Grete, Miss Gladys
Grete, Helen M.
Grete, Wilhelmina
Grete, Mrs. Minnie
Grete, Miss Charlotte
Grete, Eliztbeth W.
Hicks, Mrs. Mary
Helm, Mrs.
Harris, Mrs.
Kreig, Mrs.
Leonard, Mrs. R. H. (Berkeley, Col.)
Shoemaker, Mrs.
Shea, Myrtle H.
St. Clair, Sara A. (Mrs. John)

SODA SPRINGS (Bannock County)—MISSION.

The Rev. J. M. Johnson, Jr., Deacon in charge, P. O. Montpelier, Idaho.
Officers—Bishop's Committee: C. H. Wetzel, C. Lovejoy, J. Fairbeauh.
Congregation—Families, 4; individuals 14; baptized persons, 14; communicants, 3, viz: Mrs. Annie Wetzel, Mrs. Katherine Largilliere, Miss Louise Dunlop.
Official Acts—Baptisms, infant, 1.
Public Services—Sunday, 0; other days, 19; Holy Communion, 0.
Receipts—Offertories, $14.87; expended for missionary's expenses, $14.87.

ST. ANTHONY (Jefferson County)—ST. JAMES' CHURCH.

The Rev. Kenneth L. Houlder, Priest in charge. Appointed October, 1914.
Officers—Bishop's Committee.
Congregation—Families, 23; individuals, 45; baptized persons, 40; communicants, 27.
Official Acts—Confirmed, 3; communicants added from other parishes, 2; lost by removal, 2; otherwise, 8; present number, 27.
Public Services—Sundays, 32; sermons, 32; Holy Communion, 8.
Organizations—Sunday school: Superintendent, Miss Harriet C. Wood; teachers, 4; scholars, 36. St. Katherine's Guild: President, Mrs. A. Stone; Secretary, Mrs. Frederickson; members, 20; meetings, every second Thursday; amount raised, $467.89; expended, $442.64; on hand, $25.25.

Receipts—Offertories, $69.25; contributions, $59.50; from parish societies, $442.64; appropriations from Woman's Auxiliary, $25.25; total receipts, $596.64.

Expenditures—Minister's salary from parish, $360.00; other salaries, $48.00; fuel, lights, etc., $34.36; undesignated expenditures, $129.03; total, $571.39; balance on hand, $25.25.

Property—Frame church, value $1500; furniture and organ, $250; land, 100x100 feet, estimated value $500; condition of property, fair.

List of Confirmed Persons.

Adams, Miss Maud
Firth, Miss
Hamer, Col. Thomas R.
Hamer, Mrs. T. R.
Hamer, Miss Bessie
Henricks, Mrs. E. E.
King, M. E.
King, Mrs. M. E.
Mitchell, Miss Dorothy
McRae, Mrs.
McConnell, Arthur H.
McGrew, F. N.
McGrew, Mrs. F. N.
McCullum, Mrs. J.
McCullum, Thos.
Stone, Mrs. A.
Tuttle, L. A.
Tuttle, Mrs. L. A.
Tuttle, Eugene
Hummell, Dr. (Ashton, Idaho)
Hummell, Mrs. (Ashton, Idaho)
Smoot, Martha (Ashton, Idaho)
Rankin, G. (Marysville, Idaho)
Rankin, Mrs. G. (Marysville, Ida.)

ST. MARIES (Kootenai County)—ST. PAUL'S.

The Rev. Henry G. Taylor, Missioner North Idaho. P. O. Spirit Lake, Idaho. Mr. W. W. Webster, Lay Missionary in charge. Appointed December 1, 1913.

Officers—F. J. Fuller, Senior Warden; Dr. C. J. Kinsolving, Treasurer.

Congregation—Individuals, 40; baptized, 40; communicants, 40.

Official Acts—Baptisms, infants, 12; adults, 4; total, 16; confirmed, 9; marriages, 1; burials, 2; communicants last reported, 41; added by confirmation, 9; present number, 40; 10 unaccounted for.

Public Services—Sundays, 52; other days, 40; sermons, 104.

Organizations—Sunday school: Teachers, 4; scholars, 40. Choir, 12. St. Mary's Guild: Mrs. J. E. Griffith, President; Mrs. Lavette, Secretary; meetings, 12; members, 15; amount raised, $243.50; expended, $243.50. Guild has paid for repairs on church, helped with salary, and in various other ways.

List of Confirmed Persons.

Burt, Mrs. C. H.
Boothroyd, Mrs. Joseph
Boothroyd, Mrs. Margaret
Chamberlin, Mrs. F. C.
Chamberlin, F. C.
Clark, E. L.
Clark, Miss Grace
Fuller, Mrs. Bessie
Fuller, F. J.
Griffith, J. E.
Griffith, Mrs. J. E.
Galloway, Mrs. C. S.
Gehr, Mrs. Frances
Guile, Mrs. May
Guile, Miss Mildred
Houser, Mrs. James
Holcomb, Mrs. Harry
Heinseman, Mrs. Claude
Heinseman, Miss Ella
Harrigan, Mrs. Edith
Hunt, W. F.
Kinsolving, Mrs. C. J.
Lunsden, Mrs. J. C.
Lavette, Mrs. John
Morrison, Mrs. L. R.
Morrison, Miss Louise
Maynard, Mrs. Elizabeth
Neebles, Mrs. John
Porter, Miss Mary
Pope, Mrs. L. R.
Paul, Dr. W. E. (away)
Robson, Mrs. John
Shiffler, Mrs. John
Shiffler, Miss Gladys
Shiffler, Irvin
Scott, Mrs. Eugene A.
Shanks, Miss Mamie
Sanders, Shields

Sanders, Mrs. Claget
Smith, Miss Ethel
Smith, Mrs. E. N.
Smith, Carl
Vogel, Miss Hilda
Weighman, Miss Myrtle
Webster, W. W.
Webster, Mrs. W. W.

SHOSHONE (Lincoln County)—CHRIST CHURCH.

The Venerable Alward Chamberlaine, Archdeacon, Boise, Idaho. Lay Reader, Mr. Edward Pratt.

Officers—Bishop's Committee: Hon. Fred Gooding, Edward Pratt.

Congregation—Families, 45; individuals, 160; baptized persons, 130; confirmed persons, 38; communicants, 22.

Official Acts—Baptisms, infant, 1.

Public Services—Sundays, 11; other days, 3; sermons, 14; Holy Communion, 5.

Organizations—Sunday school: Edward Pratt, Superintendent; teachers, 5; scholars, 45; contributions for 6 months, $35.75; expenses, $10.00. Guild: Mrs. Wm. Lundin, President; Mrs. E. G. Gooding, Vice President; Mrs. F. T. Disney, Secretary; Mrs. M. T. Whitenack, Treasurer; number members, 18; meetings, 25; amount raised, $457.57; expenditures, $401.05.

Receipts—Offertories, $19.60; rent of rectory, $180; from parish societies, Sunday school, etc., $174.39; total, $371.14.

Expenditures—Minister's salary, $80.00; other salaries, $10.75; fuel, lights, $10.00; insurance, $14.00; incidentals, $56.35; repairs and improvements, $146.50; missions, $13.79; total, $341.39.

Services during the past year have been held by Bishop Funsten, the Rev. S. J. Jennings and Archdeacon Chamberlaine.

Property—Church insured for $1000; rectory insured for $1000; total value of church(rectory and parish house, $4000.

List of Confirmed Persons.

Burnside, Mrs. Leah M.
Burnside, Donald (Pocatello)
Burnside, Bessie (Mrs. Chapman)
Brennan, Miss Florence
Burbidge, Joseph W.
Beckett, Mrs. Lyla
Chapman, Mrs. Fred (Wendell)
Davies, Miss Hannah M.
Disney, Mrs. F. T.
Falligan, Geo. W.
Frankel, Mrs. Stella McFall (Blackfoot)
Gooding, Mrs. Fred
Gooding, Ed. G.
Gooding Mrs. Ed. G.
Horne, Mrs. Mable
Hughes, Miss Carrie M.
Haddock, Paul S.
Haddock, Magdaline
Isaac, Ida Belle
Lumb, John C.
Lumb, Mrs. Sarah Ann
LeMunyon, Lynn
Lundin, Mrs. John W. (Alberta McFall)
Miles, Mrs. E. H.
Miles, Ed.
Mabbutt, Miss Clara Florence
Mabbutt, Mrs. Elizabeth
Mabbutt, Rose
Mabbutt, Charles
Mabbutt, Albert K.
Mabbutt, George Ed.
Mabbutt, Fred
Morse, Katherine
McFall, John
McFall, Jessie
McFall, Miss
Novinger, Mrs. Leonora
Pratt, Edward
Pratt, Margaret (N. Y. City)
Parry, Miss Josephine
Pierce, Frank C. (Filer, Idaho)
Pierce, Emma C. (Filer, Idaho)
Pierce, Dorothy (Filer, Idaho)
Smith, Mrs. D. Sidney (Gooding)
Smith, D. Sidney
Wilson, Mrs. Joe (Miss P. L. Todd)
Wheeler, Miss Inez
Wheeler, Charles R.
Hanson, Miss Della (Salt Lake)
Jensen, Miss Jennie Agnes
Walker, Loren M.
Walker, Gwendolyn
Hill, Robert J.
Hill, Margaret Ann
Hill, Miss Martha
Hill, Henry Christie

SPIRIT LAKE (Kootenai County)—ST. JOHN'S CHURCH.

The Rev. Henry G. Taylor, Missioner of North Idaho. Appointed, 1910.

Officers—Wm. Duxbury, A. E. O. Hawksett, Register and Treasurer.

Congregation—Families, 15; communicants, 26.

Official Acts—Baptisms, infants, 4; confirmed, 1; marriages, 1; burials, 2.

Public Services—None recorded.

Organizations—Sunday School: Teachers, 3; scholars, 20; sent to Board of Missions, $4.00; Convocation fund, $2.00.

Receipts—Offertories, $103.41; subscriptions, $38.00; Parish societies, $11.45; cash on hand last report, $6.44; total, $159.30.

Expenses—Minister's salary from Parish, $82.87; janitor, lights, fuel, etc., $53.10; insurance, $12.50; incidentals, $ .75; repairs, $4.73; missions, $3.00; total, $156.95; balance on hand, $2.35.

Property—Church, frame, valued at $2500; insured for $1500; furniture, including two organs, $400; land, one lot, value, $200. Debt, none; condition of property, good. Sunday School library, 100 volumes.

List of Confirmed Persons.

Blacklidge, John Wm.
Blacklidge, Mrs. Bessie
Duxbury, William
Duxbury, Mrs. Jane
Gorst, Fred B.
Gorst, Mrs. Edith
Himmelbach, Mr.
Himmelbach, Mrs.
Holmes, May (Cooley)
Hawksett, Arthur
Hawksett, Mrs. Arthur
Harding, Francis B.
Harding, Mrs. Francis B.
Kilbourne, Mrs.
Martin, Mabel Lillian
Martin, Mary Alice (Duxbury)
Prindle, Mrs.
Revier, (Two in family)
Sponschott, Mrs.
Sutton, Grover Cleveland
Thompson, Mrs. C. E.
Truman, Miss
Thayer, Mrs. J. P.
Wright, Mrs. D. J.
Webb. Mrs. (Jr.)

STITES (Idaho County)—MISSION STATION.

(Population 300.)

Ministered to by Rector of Trinity Church, Grangeville.

Communicants: Mrs. Violet B. Anderson, Mrs. Mary G. Burney, Mrs. Mary Millard, Mrs. Mary E. Pettibone, L. E. Lawrence, Mrs. Cordelia Lawrence.

TWIN FALLS—ASCENSION CHURCH.

The Venerable Howard Stoy, Archdeacon, Pocatello, Idaho, and the Rev. J. P. McCullough.

Officers—George F. Sprague, E. D. McVicar, Thos. Dovery, V. H. Decker, Stuart H. Taylor.

Congregation—Families, 60; communicants, 72.

Official Acts—Baptisms, infant, 2; confirmed, 2; marriages, 2; burials, 2; communicants last reported, 80; added by confirmation, 2; lost by removal, 8; death, 2; present number, 72.

Public Services—Sundays, 48; other days, 2; sermons, 49; Holy Communion, 9.

Organizations—Sunday School: Teachers, 4; scholars, 30. Ascension Guild: Mrs. C. Longley, President; Mrs. J. W. Nance, Secretary; Mrs. E. B. Williams, Treasurer; members, 20; meetings, 44; amount raised, $375.00; expended, $360.00.

Receipts—Offertories, $60.70; pledges for Parish support, $924.91; from Sunday School, $40.00; from Parish societies, $360.00; cash on

hand, last report, $100.00; from Bishop on account of Mr. McCullough's salary for Buhl, $100; total receipts, $1585.61.

Disbursements—Minister's salary, $892.00; other salaries, $46.65; fuel, lights, etc., $60.00; insurance, $70.00; incidental expenses, $25.86; total current expenses, $1094.51; repairs and improvements, $148.80; Sunday School, $15.00; payment on mortgage, $239.00; other parochial objects, $43.30; apportionment for missions, $25.00; general missions, $10.00; Sunday School for missions, $10.00; total expenses, $1585.61. V. H. Decker, Treasurer.

Property—Church, frame, value, $4000, insured for $2000; Rectory, frame, value, $3500, insured for $2000; land, four lots, 100-ft-front, value, $3000; funded debt, $1400; condition of property, good.

List of Confirmed Persons.

Alvord, D. D.
Alvord, Mrs. D. D.
Alvis, Jas. L.
Allen, Mrs. H. F.
Ault, Mrs. John R.
Baker, Dr. George F.
Baker, Mrs. Geo. F.
Barber, H. E.
Bethune, Mrs. P. O.
Craven, Mrs. Walter
Coxan, Mrs. T. J.
Decker, Victor
Decker, Mary I.
Dovery, Thos.
Dovery, Mrs. Thos.
Dovery, Carlyle George
Dovery, Marie
Dygert, Mrs. W. H.
Dunn, Dr. and Mrs.
French, Frank (Burley)
Greenhow, Wm. H.
Greenhow, Mrs.
Graham, John A.
Grant, H. P.
Gulick, Mrs.
Higgins, Dr. Geo. Thomas
Higgins, Mrs. G. T.
Higgins, Sarah I.
Higgins, George H.
Hartdegen, John E.
Holmes, Mrs. E.
Harrison, Thos. A.
Harrison, Mrs. Ethel
Hall, Mary A.
Hall, Miss Eugenia
Hardy, T.
Hance, Willet
Hance, Mrs. W.
Laird, Harry P.
Locklin, Homer
Longley, C. R.
Longley, Mrs. C. R.
Lenie, H.
Lenie, Mrs. H.
Mull, Chas. H.
Mull, Mrs. C. H.
McAtee, Dr. Frank Frayne
McAtee, Mrs. F. F.
Mullin, Jas. I.
Minnick, Mrs. Helen
Meech, Fred
Meech, Mrs.
Morse, Mrs. Burton
Morse, Ralph
Norton, Mrs. A. D.
Norton, Bertha
Ostrander, Beatrice
Priebe, Mrs. W. R.
Robertson, Thos. M.
Robertson, Mrs. Mary
Siggins, Mrs. C.
Scott, Miss Ella
Smith, Mrs. J. M.
Smith, Miss Annie
Smith, Mrs. A., Jr.
Smith, Miss E.
Sprague, Mrs. Geo. F.
Sanderson, Florence
Shank, Jake Milton
Taylor, Stuart H.
Williams, Mrs. E. B.
Walker, Mrs. Jas. A.
Wells, John K.
Wolfe, Mrs. Ruth R.
Winter, C. J.
White, Dr. John
White, Mrs. M.
Watson, D. C.

WALLACE (Shoshone County)—HOLY TRINITY.

The Rev. Wilfred E. Roach, Priest in charge. Appointed, August 1st, 1913.

Officers—Robert S. Merriam, Senior Warden; A. L. Bramhall, Junior Warden; Wm. Hutchins, Register; C. E. Clark, Treasurer.

Congregation—Families, 168; individuals, 456; baptized persons, 250; communicants, 142.

Official Acts—Baptisms, infants, 14; adults, 3; total, 17; confirmed, 11; marriages, 13; burials, 9; communicants last reported, 116; added from other parishes, 11; by confirmation, 11; otherwise, 6; lost by death, 2.

Public Services—Sundays, 143; other days, 20; sermons, 112; Holy Communion, 42; catechizings, 34.

Organizations—Sunday School: Teachers, 8; scholars, 97. Bible class: Teachers, 2; scholars, 24. Choir (mixed), 22. Guild: Mrs. Wm. Goddard, President; Mrs. M. Mallon, Secretary; members, 22; meetings, 35; amount raised, $441.58; expended, $432.07; on hand, $9.51. Junior Guild:Mrs. L. C. Wilson, President; Mrs. Wm. Nordean; members, 24; meetings, 36; amount raised, $282.98; expended, $216.01; on hand, $66.97. Societies, other than recognized Church organizations, not recorded.

Receipts—Communion alms, $14.25; offertories, $116.80; pledges (envelope system), $865.55; subscriptions, $316.55; insurance settlement, $1035.39; subscriptions for buildings, $527.15; subscriptions for missions, $27.20; from Sunday School, $215.75; from Parish societies, $864.46; cash on hand last report, $232.10; total, $4114.70.

Expenditures—Minister's salary, $1053.40; other salaries, $210.00; fuel, lights, etc., $109.05; incidental expenses, $172.65; repairs on account of fire, $993.03; Sunday School expenses, $151.20; Parish society expenses, $503.23; payment on mortgage, $612.90; Bishop's mission fund, $14.30; disabled clergy, $7.70; Convocation fund, $4.25; St. Luke's Hospital, $6.70; missions, Sunday School, $49.50; congregation, $20.00; delegate to Synod, $5.00; total expenditures, $3912.91; balance on hand, April 15th, 1915, $201.79.

Property—Brick church value, $10,000; insured for $2000; furniture, $900; insurance, $200; Rectory, frame, valued at $2500; insured for $2000; land, estimated value, $2500; condition of property, good. Sunday School library, 100 volumes.

List of Confirmed Persons.

Adami, Mrs. Henry C.
Adams, Mrs. H. H.
Aikens, Mrs. Jas. A.
Aikens, Miss Myra
Arment, Newton W.
Arment, Mrs. N. W.
Arthur, James Garfield
Arthur, Mrs. J. G.
Bain, Melville W.
Baker, Miss Hester
Baldwin, Miss Doris
Baldwin, Miss Dorothy
Beaman, Mrs. Bruce R.
Bere, F. R. C.
Bergen, Mrs. Cynthia Ailene
Boyd, Miss Josephine
Bradley, Mrs. Earl
Bramhall, Andrew L.
Bramhall, Mrs. A. L.
Bramhall, Eugene
Brien, Miss Muriel
Buckby, Mrs. Denard W.
Buckby, Richard
Carr, Wm.
Chapman, Jas. A.
Clarke, Mrs. Aaron
Clarke, Mrs. Charles E.
Clarke, Miss Mary W.
Clelend, Mrs.
Collins, Miss Gladys M.
Cummins, Robert
Ellars, Miss Lura
Englestad, George
Fairweather, Leroi
Fairweather, Mrs. Linna
Fairweather, Stanley P.
Fairweather, Mrs. S. P.
Field, Miss Edna J.
Field, Mrs. Josephine
Field, Miss Verlie
Finch, Miss Genevieve
Fischer, Clarence B.
Fischer, Miss Fanchion I.
Freedner, Mrs. Charles
Froebe, Miss Marion
Garrett, Walter K.
George, Mrs.
George, Miss Violet L.
Gibbs, Mrs. C. W.
Goddard, Mrs. Wm.

Goetz, Mr.
Goetz, Mrs.
Goetz, Miss Emily
Goetz, George
Goetz, Walter
Grant, Mrs. J. A.
Hanley, Mrs. Lew E.
Harrison, Miss Dorothy
Hart, Miss
Hartman, H. M.
Hartman, Mrs. H. M.
Heller, Miss Marguerite
Hoyt, Charles B.
Hoyt, Mrs. C. B.
Hutchins, Wm.
Hutton, Mrs. Andrew G.
James, Mrs. Harry
Jones, Leslie O.
Jones, Mrs. Walter A.
Kau, Mrs. Jennie
Kau, Miss Ruth
Kendrick, Miss Agnes Rita
Kendrick, Emory James
Kendrick, Lafayette Centennial
Kendrick, Zella Alice
Kerns, Mrs. Abner G.
Leuschel, Mrs. Paul
Leuschel, Miss Margaret
Lewis, Mrs. Frances
Macdonald, Miss Florence
McGowan, Mr.
McKinley, Mrs. Glen
McKinley, Miss Glenna
Mallon, Mrs. Margaret
Mallon, Miss Pansy
Mallon, Miss Rose Marie
Marcellus, Mrs. Roy
Martin, Miss Marjorie
Merriam, Fred
Merriam, Robert S.
Merriam, Mrs. R. S.
Messinger, Emmett
Montgomery, Mrs.
Murphy, Miss Dorothy
Nordean, Mrs. Will
Osborne, Mrs. George N.
Osborne, C. M. T.
Osborne, Robert John Cleland
Otterson, John W.
Otterson, Mrs. Minnie H.
Parker, Mrs. L. W.
Penaluna, Mrs. Alexander
Reitzel, Mrs. E. R.
Roberts, Alvin Barton
Roberts, Mrs. L. A.
Rolls, Mrs. Frances
Russell, Mrs. Mattie Sperry
Shonts, Sidney
Shonts, Mrs. S.
Seifert, Mrs. Sylvia
Simons, Mrs. W. A.
Sorenson, Charles
Sorenson, John
Sorenson, Miss Mary Alice
Sorenson, Mrs. Myra L.
Spooner-Nordquist, Miss Alita
Stone, Caleb
Stone, Mrs. Caleb S.
Stone, Mrs. Ed. F.
Stone, Hazel Ellen
Sweet, Mrs. L. L.
Towles, Miss Emily
Towles, Mrs. Sadie
Towles, Therrett
Trask, Mrs. George R.
Trentowsky, Albert
Trentowsky, Wm.
Trentowsky, Mrs. Wm.
Turner, Miss Eliza
Turner, Winfield J.
Walker, George W.
Wayne, Mrs. James A.
Wear, Ernest
Wear, Miss Margaret
Wear, Mrs. Margaret
Webb, Mrs. Arthur
Wilmot, Miss Anna Eleanor
Wilson, Mrs. L. C.
Wimer, Mrs. J. W.
Wyman, Mrs. Abe
Worstell, Mrs. Bruce
Worstell, Lawrence
Worstell, Mrs. Mary

WARDNER (Shoshone County)—**ST. PETER'S CHURCH.**

The Rev. R. S. Stringfellow, Priest in charge. Appointed, May 1st, 1914.

Officers—M. Matthews, Earl Redding, Clarence Shrieve, Treasurer.

Congregation—Families, 60; individuals, 150; baptized persons, 100; communicants, 30.

Official Acts—Baptisms, infants, 6; confirmed, 5; burials, 2; communicants last reported, 80; added by confirmation, 5; lost, 55.

Public Services—Sundays, 50; other days, 24; sermons, 65; Holy Communion, 13.

Organizations—Sunday School: Teachers, 7; scholars, 60. Choir, 10. St. Peter's Guild: Mrs. E. R. Redding, President; Mrs. F. Kelsie, Secretary; members, not given; meetings, not given; amount raised, $157.40; expended, $149.40; on hand, $8.00.

Receipts—All offertories, $24.75; subscriptions, $201.00; from Sunday School, $42.10; total, $267.85.

Expenditures—Minister's salary, $217.95; janitor, lights, fuel, etc., paid by Guild and not entered in this report; Sunday School expenses, $24.12; Bishop's mission fund, $2.60; apportionment for missions, $10.00; total expenses, $254.67; balance on hand, $13.18.

Property—Frame church, built 1895, value, $1000; furniture and organ, $175.00; condition, poor.

List of Confirmed Persons.

Baer, Mrs. E. H.
Brown, Miss Annie
Bellis, Mrs. Catherine
Corbus, Mrs. Flora H.
Corbus, Miss Gladys
Corbus, Patrick
Corbus, Miss Helen
Chilcott, Earl
Duft, Mrs. Laura Belle
Deeble, George Doddell
Deeble, Mabel Norma
Ellis, Fred
Ellis, Mrs. Fred
Davey, Thos.
Davey, Edith
Green, R. J.
Green, Mrs. R. J.
Howard, George
Howard, Mrs. Geo.
High, Martha Ann
High, George
High, John James
Julian, Mrs. Caroline
Kelsie, Mrs. F.
Lambirth, Mrs. Anna Belle
Lambirth, Melvin
Matthews, Martin R.
Matthews, Mrs. Nellie
McKinnon, Mrs. A. E.
McKinnon, Miss Ethel
Meyerhoff, Miss Ella Belle
Meyerhoff, Mrs. Mary Jane (away)
Meyerhoff, George (away)
Meyerhoff, Roy (away)
Meyerhoff, Arnold Conway (away)
Meyerhoff, Karl Lester (away)
Midgeley, Mrs. Hazel Sawyer
Newsome, Mrs. Geo. I.
Northy, Mrs. Fannie
Page, Alfred
Parsons, Miss Dorothy
Parsons, Miss Lillian
Phillips, Mrs. Claud
Price, Mrs. Harriet
Robertson, Mrs. Archibald
Robertson, John
Redding, Earl R.
Redding, Mrs. E. R.
Rozenholz, Carl
Roberts, Frank
Rogers, Mrs. John
Rogers, Vivian
Sawyer, Mrs. Elsie
Sawyer, Miss Dolores
Sawyer, Cyril
Shrieve, Clarence
Shrieve, Mrs. Clarence
Seaman, Miss Genevieve
Sinks, Mrs. Walter
Stoneman, Richard Edgar
Troyer, Mrs. Bertha Belle
Troyer, Mrs. Isabel Ida
Troyer, Miss Agnes Odella
Thomas, Albert
Thomas, Mrs. Albert
Thomas, Herbert
Thomas, Sarah Winifred
Towers, Mrs. S. G. (Big Creek)
Temby, Mrs. Alfred
Welsh, Miss Bessie
Wilson, William
Wilson, Elizabeth Jane
Williams, Mrs. Robert
Williams, James
Williams, Gertrude (Mrs. Higgins)

WEISER (Washington County)—ST. LUKE'S CHURCH.

The Venerable Alward Chamberlaine, Archdeacon, Boise, Idaho.

The Rev. Z. T. Vincent resigned August 1st, 1914. Services held for three months by Mr. Gordon Hern, Lay-missionary, and by Archdeacon from January 1, 1915.

Officers—Dr. C. B. Shirley, Senior Warden; W. F. Sommercamp, Junior Warden; R. J. Wood, Secretary; E. P. Hall, Treasurer.

Congregation—Families, 48; individuals, 155; baptized persons, 108; communicants, 70.

Official Acts—Baptisms, infants, 7; burials, 2.

Public Services—Sundays, 48; other days, 16; sermons, 64; Holy Communion, 8.

Organizations—Sunday School: Teachers, 3; scholars, 38. Choir (vested), 14. St. Luke's Guild: Mrs. W. F. Sommercamp, President; members, 21; meetings, 38; amount raised, $512.55; expended, $490.21; on hand, $22.34. Altar Guild: Miss Jennie Tendell, President; members, 6.

Receipts—Offertories and subscriptions, $408.76; from Sunday School, $45.02; from Parish societies, $320.00; cash reported on hand last year, $103.46; money borrowed, $80.00; refund taxes, $84.59; rent of Rectory, $95.00; total, $1136.87.

Expenses—Ministers' salaries, $528.40; janitor, $24.25; lights, fuel, etc., $15.10; insurance, $23.25; paving taxes, $196.48; incidental expenses, $42.74; repairs and improvements, $96.18; Sunday School expenses, $24.50; Parish society expenses, $11.39; city rest room, $3.00; payment of two notes, $72.00; disabled clergy fund, $2.85; other diocesan objects, $5.00; missions: from Sunday School, $10.00; congregation $14.52; to Auxiliary treasurer, Boise, $9.00; Mission to Jews, $1.85; total, $1080.51; balance on hand, $56.36.

Property—Frame church, value, $1200; frame rectory, value, $1500; organ and church furniture, $300; land: one lot, 100 x 125 ft., value, $10,000; one lot, value, $1000; debt, $600.

List of Confirmed Persons.

Akers, Mrs. Joe
Butterfield, A. G.
Butterfield, Mary Galloway (Mrs. A. G.)
Cage, Mrs. J. W.
Cannon, Mrs. Miles
Conant, Mrs. C. C.
Cronyn, Foster M. (Ranch)
Coakley, Mrs. J. B.
Coakley, Verna Stacey
Curtis, Miss Agnes
Cleary, Florence Gladys H.
Cordell, Miss Grace
Cutting, Mrs. R. J.
Day, Mrs. Jesse W.
Dean, Miss Lillian
Driscoll, John
Edlin, Laura (Mrs. B. F.)
Everest, Mrs. (Sr.)
Ford, Mrs. E. D.
Fanning, Paul
Fanning, Charlotte
Garrett, Elmira (Mrs. W. R.
Glasser, Mrs. Chas.
Graham, Emily Beebe (Mrs. W. F.)
Giffels, Mrs. Wm.
Hamilton, Emma, (Mrs. W. R.)
Hamilton, Marjorie
Hamilton, Dorothy
Hanthorne, Mrs.
Harvey, Mrs. O. M.
Hitt, Ida Jeannette (Mrs. A. F.)
Hitt, Mary Gertrude (See Oster)
Hitt, Ocia
Hall, Edward P.
Hall, Florence Taylor (Mrs. E. P.)
Hinze, Mary (Mrs. Hermann)
Hinze, Charles
Hinze, Mrs. Charles
Johnston, Mrs. Alec
Kimball, Nelson F.
Kimball, Sallie (Mrs. N. F.)
Kirby, Mrs. W. J.
Kramer, Edna (Mrs. David)
Kelsey, Myrtle Hitt (Mrs. J. L.) (Wardner, Idaho)
Kizer, Mrs. H. P.
Kellogg, Geo. B.
Lynch, Mrs. J. W.
Larson, Archie
Merrick, Mrs. Rob't E.
Oster, Mary Hitt (Mrs. F. G.) (Midvale, Idaho)
Patterson, Miss Cora
Record, Mrs. Fred
Ricker, Ora Sommercamp (Mrs. J. H.)
Roberts, Miss Sadie
Shirley, Dr. C. B.
Shirley, Augusta S. (Mrs. C. B.)

Shirley, Miss Marguerite
Shirley, Chas. B., Jr.
Sommercamp, W. F.
Sommercamp, Alice (Mrs. W. F.)
Sommercamp, Ruby (Mrs. Jas.)
Sommercamp, Miss Mary
Sommercamp, Miss Ruth
Schutte, Mrs. John R.
Stentz, Helen Cutting (Mrs. F. E.)
St. Clair, Mrs.
Taylor, Mrs. J. J.
Taylor, Martin S. (Kellogg)
Taylor, Jacqueline B.
Tendall, Miss Jennie
Van Sicklin, Eleanor May
Van Sicklin, Mary Grace
Van Sicklin, Nina Blanche
Wolletson, Mary
Wood, R. J.
Wood, Mrs. R. J.
Wood, Josephine
Watson, Robert

WENDELL (Gooding County)—ST. BARNABAS CHURCH.

The Venerable Alward Chamberlaine, Archdeacon, Boise, Idaho. Took charge, May, 1914.

Officers—Bishop's Committee: J. P. Bailey, Wayne Thompson, Joseph Elson, Chas. Andrews.

Congregation—Families, 30; individuals, 65; communicants, 18; confirmed persons, 25.

Official Acts—Baptisms, infants, 2.

Public Services—Sundays, 4; other days, 8; sermons, 12; Holy Communion, 2.

Organizations—Sunday school organized June 21, 1914: Mrs. J. Reidenbach, Superintendent; teachers, 3; scholars, 32. Guild: Mrs. John Bailey, President; Mrs. Lou McCrae, Vice President; Mrs. Roraback, Secretary; Mrs. Reidenbach, Treasurer; members, 12; meetings, 26; amount raised, $40.00. "Juniors": Mrs. Ridenbach, President; dressing dolls for hospital children.

Receipts—Offerings at all services, $37.35; special contribution to the Bishop for any purpose, $15.00; raised in Guild, $40.00; Sunday School, $10.00; total, $102.35.

Disbursements—Archdeacon's expenses, $37.35; special to the Bishop, $15.00; Guild expenses for repairs to church, fuel, lights, janitor, etc., $35.00; Sunday School for missions, $ .95; running expenses, $6.50; total, $94.80; balance on hand, $7.55.

Property—Frame church; condition, excellent; insured for $1500; insurance expires July 10, 1915.

List of Confirmed Persons.

Bailey, J. P.
Blinkhorn, George
Blinkhorn, Mrs. Geo.
Burke, Robert
Burke, Samuel
Burke, Lynch
Chapman, Mrs. Bessie
Critchfield, Mrs. K.
Elson, Joseph
Elson, Mrs. Joseph
Evans, Mrs. C. E.
Hoog, Mrs. Jas.
Howard, Mrs. Marie
Kappel, Miss D.
Lorimer, Mrs. Robert
McGowan, F. D.
McGowan, Mrs. F. D.
McClellen, Mrs. Jos.
McClellen, Miss
McCray, Mrs. Lou
Reidenbach, Mrs. J.
Roraback, Mrs. Chas.
Simonton, Mrs. E. L.
Thompson, Wayne
Von Weller, Mrs. Geo.
Ruzicka, Frank W. (away)
Ruzicka, Estelle Ann (away)

NOTE TO THE CLERGY.

In order to preserve proper records and a systematic working of our District, the Bishop requests that no clergyman, except in cases of emergency, officiates in vacant parishes or missions without first reporting his desire to him.

TABLE OF APPORTIONMENT FOR GENERAL MISSIONS AND ASSESSMENTS FOR DIOCESAN EXPENSES.

The following resolution was unanimously adopted by the Convocation:

Resolved, That there shall be assessed against each parish and mission a sum sufficient to meet the needs of the work of the District.

The Standing Assessment Committee having this matter in charge met and formulated the following table of assessments, viz:

Amount required to meet the needs of the District, $1250. This amount to be divided as follows:

Contingent Fund 50 per cent:		
(a) Journal	$225.00	
(b) Delegates to Convention	200.00	
(c) Convocation expenses	200.00	
Total		$ 625.00
Clergy Relief Fund, 20 per cent		250.00
Episcopate Endowment Fund, 15 per cent		187.50
St. Luke's Hospital Fund, 10 per cent		125.00
Church Building Fund, 5 per cent		62.50
Total		$1250.00

Following are the amounts apportioned and assessed against each Parish and Mission:

PLACE	Apportionment for General Missions	Assessmemt of 5% on Current Expenses for Diocesan Purposes
American Falls	$ 25.00	$ 7.70
Blackfoot	50.00	48.80
Boise—Christ Church	70.00	69.75
Boise—Grace Church	50.00	22.60
Boise—St. Michael's Cathedral	500.00	191.60
Bonners Ferry	25.00	10.35
Buhl	15.00	8.00
Caldwell	35.00	18.40
Coeur d'Alene	100.00	85.75
Dubois	10.00	.....
Emmett	20.00	4.15
Fort Hall	75.00	1.30
Gooding	15.00	.....
Grangeville	25.00	34.15
Hailey	40.00	39.65
Idaho Falls	25.00	19.20
Idaho City	5.00	.....
Jerome	5.00	.....
Kellogg	50.00	50.80
Ketchum	5.00	.....
Lewiston	100.00	61.90
Mackay	5.00	2.50
Montpelier	10.00	28.75
Moscow	100.00	72.30
Mountain Home	15.00	41.30
Mullan	10.00	.....
Nampa	50.00	38.50
New Meadows	5.00	4.00
Payette	50.00	58.50
Placerville	5.00	.....
Pocatello	100.00	70.75
Salmon City	25.00	25.00
Sandpoint	10.00	7.00
Shoshone	50.00	15.00
Silver City	5.00	.....
St. Anthony	10.00	22.10
St. Maries	5.00	30.00
Spirit Lake	10.00	7.50
Twin Falls	50.00	54.70
Wallace	100.00	77.25
Wendell	5.00	4.70
Wardner	10.00	10.85
Weiser	50.00	41.50
Woman's Auxiliary	200.00	.....
Total	$2120.00	$1271.30

Amount apportioned by Board of Missions for 1915-1916, $2094.00.

N. B.—All funds for above purposes should be sent to the Diocesan Treasurer, Mr. C. H. Hackett, Boise, Idaho.

PAROCHIAL STATISTICS FOR YEAR ENDING APRIL 15, 1915.

Compiled from Parochial Reports.

MISSIONS	Churches	Rectories	Communicants	Baptisms	Confirmations	Marriages	Sunday School Teachers	Scholars	Total Receipts	Total Current Expenses	Bishop's Mission Fund	Episcopate Endowment Fund	Disabled Clergy Fund	St. Luke's Hospital	General Missions to June 1st
Alexander			6	3					$ 17.81	$ 17.81					
American Falls	1		11	2					279.49	154.75			$ 9.10	$ 2.00	$ 19.00
Ashton			2												
Athol			1												
Bellevue	1		4												
Blackfoot	1	1	55	1	6	2	6	44	1,005.94	975.95	$ 4.05	$ 2.50		3.50	22.25
Bliss			5												
Boise—Christ Church	1	1	177	10	10	17	7	100	1,609.31	1,394.85				27.05	70.00
Boise Grace Church	1		24	10			6	94	515.79	452.90					53.50
Boise St. Michael's	1	1	386	30	6	6	16	160	7,241.94	3,832.06			21.75	24.00	500.00
Bonners Ferry	1		37	7	2		3	20	227.35	207.35					23.69
Bancroft			8	1					18.65	18.65					
Bruneau	1		2	1					81.13	15.98					
Buhl	1		20						359.49	159.20					5.00
Caldwell	1		68				4	32	536.66	367.82			3.00	2.00	39.10
Centerville			5												
Clark's Fork			4												
Coeur d'Alene	1	1	79	27	14	16	9	116	1,716.43	1,715.88	4.05				71.55
DeLamar			8	2											
Dubois	1		6	7					24.00	15.00					
Eden			6												
Emmett	1		18	1			3	20	102.00	83.79					10.00
Fort Hall	1	1	101	12	2	16	5	26	206.86	26.66	5.74	4.80	4.72	13.94	73.42
Garwood			2												
Gooding	1		16	2					11.20	11.20					4.20
Glenns Ferry			4						11.55	5.30					
Grace			5	2			5	42	28.11	28.11					
Grangeville	1		57	5	5	1	5	27	820.34	683.19			2.00	3.00	21.00
Harris Creek			7												
Hailey	1	1	20	3		1	5	34	107.14	79.35	1.00		20.00		2.05
Henry's Lake			3												
Hope			4												
Idaho City			10												3.50
Idaho Falls	1	1	40			1	3	28	460.87	383.87					
Jerome	1		10	1					15.50	15.50					
Kellogg	1	1	82	12	4	1	16	120	1,517.65	1,015.80	8.65		7.45	11.00	61.65
Ketchum	1		15	1			3	38	88.92	33.20					9.46
[illegible]			4												

Montpelier															5.00
Minidoka Dam			3												25.05
Moscow															
Mountain Home	1	1	78	8	10	4	8	78	2,011.20	1,446.20	25.00				40.00
Murray	1	1	61	3	6		6	61	1,936.48	826.32					23.00
Mullan	1		2												
Nampa	1		21				8	87	112.64						3.00
New Meadows	1	1	79	4	5		4	35	1,328.35	771.20				16.53	82.48
Parma	1		2				4	40	171.30	78.00					
Payette			6												
Placerville	1	1	53	6		2	4	33	1,587.21	1,169.99					36.06
Pebble	1		15	1		2	2	20							5.85
Pocatello			1												
Quartzburg	1	1	196	48	12	12	9	56	1,585.58	1,415.33	2.65	1.50	1.75	1.50	46.40
Rigby			4												
Rock Creek			5												
Rupert			10						10.00						
Salmon City	1		32	5	3		5		2,570.10	38.50					
Sandpoint	1	1	68	1	4		6	55	773.35						
St. Anthony	1		37	8		1	5	28	164.60	140.60	3.50				13.56
St. Maries	1		27		3		4	36	596.64	442.36					17.50
Shoshone	1		40	16	9	1	4	40	650.00	600.00					
Silver City	1	1	22	1			5	45	371.14	200.00					7.38
Soda Springs	1		15												25.18
Spirit Lake			3	1					14.87	14.87					
Stites	1		25	4	1	1	3	20	159.30	149.22					7.00
Twin Falls			4												
Wallace	1	1	72	2	2	2	4	30	1,585.61	1,094.51				5.00	34.65
Wardner	1	1	112	17	11	13	8	97	4,114.70	1,545.10	14.30		2.70	6.70	54.50
Weiser	1		30	6	5		7	60	267.85	217.95					12.60
Wendell	1	1	70	7			3	38	1,043.69	830.22					28.52
Scattered	1		18	2			4	32	102.35	94.80					.95
			50												200.00
									$40,973.96						
Less am'ts rec'd from outside sources									8,424.84						
Totals	46	20	2686	310	140	111	213	1929	$32,549.12	$24,700.87	$68.94	$13.40	$72.47	$121.22	$1733.65

NOTE In determining the true amount raised within the District during the past year, it is necessary to deduct the following sums received by the parishes from outside sources, viz:

Cash on hand last report	$3,241.56
*Appropriations from Board of Missions	3,348.30
Insurance money received by Holy Trinity Church, Wallace	1,035.39
Moneys borrowed	445.00
Refund taxes	84.59
Rent of Church property	270.00
Total	$8,424.84

*Some of the parochial reports failed to include amount received from Board of Missions.

SUMMARY OF RECEIPTS AND EXPENSES.

RECEIPTS.

Amount raised in parishes during year	$32,549.12
From other sources:	
Cash on hand from last year	3,241.56
*Appropriations from Board of Missions	3,348.30
Insurance money received by Holy Trinity, Wallace	1,035.00
Moneys borrowed	455.00
Refund taxes	84.59
Rent of church property	270.00
	$40,973.96

EXPENDITURES.

Current expenses	$24,700.87
Charities	131.35
Repairs and improvements	4,835.00
Sunday School expenses	923.37
Parish society expenses	1,878.90
Other objects, interest on loans, mortgages, etc.	4,099.67
Bishop's Mission Fund	68.94
Episcopate Endowment Fund	13.40
Clergy Relief Fund	72.47
American Bible Society	6.00
St. Luke's Hospital	121.22
Church Building Fund	6.16
General Missions	1,738.65
Balance on hand	2,382.96
	$40,973.96

*NOTE—Some of the parochial reports failed to include amount received from Board of Missions.

SUMMARY OF PAROCHIAL STATISTICS.

From April 15, 1914, to April 15, 1915.

Clergy:			
Bishop		1	
Priests		20	
Deacons		2	
Total		23	
Laity:			
Candidates for Holy Orders		1	
Postulants		3	
Lay Readers		21	
Communicants		2686	
Sunday Schools:			
Number of schools		38	
Teachers in Sunday schools	213		
Teachers in Bible schools	13		
Total		226	
Scholars in Sunday school	1929		
Scholars in Bible classes	103		
Total		2032	
Buildings:			
Churches		46	
Rectories		20	
Parish Houses		12	
Diocesan Buildings		4	
Diocesan Schools		2	
Hospitals		1	
Nurses' Cottages		3	
Other buildings		2	
Total		90	
Official Acts:			
Confirmations to April 15, 1915		140	
Baptisms (infant)	259		
Baptisms (adult)	51		
Total		310	
Marriages		111	
Burials		125	
Finances:			
Parochial receipts		$32,549.12	
From outside sources		8,424.84	
Total			$40,973.96
Expenditures:			
Parochial		$36,569.16	
Diocesan		203.56	
General Missions		1,733.65	
Clergy Relief		72.47	
American Bible Society		6.16	
Church Building Fund		6.00	
Balance on hand		2,382.96	
Total			$40,973.96

NOTE—The District has always met its apportionment in full.

CLERGY ORDAINED BY THE RT. REV. J. B. FUNSTEN, D.D.

June 30, 1901—July 25, 1915.

	Priest	Deacon
Rev. D. Campbell Mayers	Pocatello, June 30, 1901	
Rev. Halbert N. Palmer	Ordained per request	Sept. 27, 1903
Rev. Henry G. Taylor	Cathedral, Dec. 18, 1903	
Rev. E. Ruffin Jones	Cathedral, May 29, 1904	
Rev. R. Ashton Curtis	Cathedral, June 4, 1905	July 13, 1904
Rev. Pembroke W. Reed	Cathedral, June 4, 1905	
Rev. Sidney W. Creasey	Cathedral, June 3, 1906	Aug. 6, 1905
Rev. Alward Chamberlaine	Blackfoot, Mar. 15, 1908	June 3, 1906
Rev. Joseph E. Williams	Cathedral, May 22, 1910	
Rev. David H. Jones	Cathedral, May 22, 1910	Feb. 4, 1906
Rev. Zachary T. Vincent	Cathedral, May 22, 1910	
Rev. Herbert Jukes	Cathedral, Nov. 30, 1909	June 19, 1908
Rev. Jonathan Watson	Moscow, May 19, 1911	May 22, 1910
Rev. Luther B. Franck	Cathedral, May 28, 1911	May 22, 1910
Rev. Kenneth L. Houlder	Cathedral, May 28, 1911	May 22, 1910
Rev. Samuel B. Booth	Cathedral, May 28, 1911	May 22, 1910
Rev. R. W. Catlin	New York, June 8, 1912	By request.
Rev. Mark Rifenbark	Cathedral, June 8, 1913	
Rev. Arthur C. Saunders	Cathedral, June 8, 1913	
Rev. Wilfred E. Roach	Cathedral, Apr. 26, 1914	
Rev. Thomas Ashworth		Dec. 7, 1913
Rev. Frank M. Johnson		Sept. 25, 1914
Rev. A. Leonard Wood		July 25, 1915

Certified by James B. Funsten, Bishop of Idaho.

Missionary District

...Of...

Idaho

Ninth Annual Convocation

HELD IN ST. MICHAEL'S CATHEDRAL, BOISE, IDAHO
MAY 26 TO 29, 1916

LIBRARY

ST. LUKE'S HOSPITAL, BOISE, IDAHO

(Established 1902)

This hospital is situated near a delightful residence section. Rates moderate. Excellent opportunities offered young women for training as nurses. For particulars address the Superintendent.

JOURNAL *of the* NINTH
ANNUAL CONVOCATION

OF THE

Protestant Episcopal Church

In the Missionary Jurisdiction of Idaho

Held in St. Michael's Cathedral, Boise, Idaho
May 26 to 29, 1916

The District of Idaho

The District of Idaho comprises the whole State of Idaho. Square miles, 84,313. Population (1910), 325,594. Set aside as the Missionary District of Idaho in 1907. Prior to that date was known as the District of Boise, and embraced southwestern Idaho and western Wyoming, 112,000 square miles.

Officers and Committees

Bishop.

THE RT. REV. JAMES BOWEN FUNSTEN, D. D.
Boise, Idaho.

Secretary and Registrar.

The Very Rev. Alward Chamberlaine.....Boise, Idaho

Treasurer.

Mr. George H. Hackett.....Boise, Idaho

Archdeacons.

The Venerable Howard Stoy.....Pocatello, Idaho
The Venerable S. W. Creasey.....Boise, Idaho

Council of Advice.

The Very Rev. Alward Chamberlaine.....Boise, Idaho
The Venerable Howard Stoy.....Pocatello, Idaho
The Venerable S. W. Creasey.....Boise, Idaho
Mr. Roger M. Davidson.....Boise, Idaho
Mr. R. B. Horrie.....Boise, Idaho
Mr. Geo. H. Hackett.....Boise, Idaho

Examining Chaplains.

The Rev. D. J. W. Somerville.....Lewiston, Idaho
The Venerable Howard Stoy.....Pocatello, Idaho
The Rev. Chas. MacLean.....Hailey, Idaho
The Rev. W. E. Roach.....Wallace, Idaho
The Rev. Martin Damer.....Nampa, Idaho

Diocesan Board of Missions.

President, The Rt. Rev. J. B. Funsten, D. D. .....Boise, Idaho
Secretary, The Very Rev. Alward Chamberlaine.....Boise, Idaho
The Venerable Howard Stoy.....Pocatello, Idaho
The Venerable S. W. Creasey.....Boise, Idaho
Mr. R. M. Davidson.....Boise, Idaho
Mr. Geo. H. Hackett.....Boise, Idaho
Mr. C. J. Sinsel.....Boise, Idaho

Diocesan Librarian.

Rev. Alward Chamberlaine, Bishop Tuttle Church House..Boise, Idaho

Clergy of the Missionary District of Idaho

June 15th, 1916.

Bishop.

THE RT. REV. JAMES BOWEN FUNSTEN, D. D.
Boise, Idaho.

Priests.

The Rev. F. M. Baum.....Christ Church, Shoshone
The Rev. E. W. Burleson.....Sandpoint
The Very Rev. A. Chamberlaine..Dean St. Michael's Cathedral, Boise
*The Rev. H. C. Collins, M. D. .....St. Luke's Church, Coeur d'Alene
The Ven. S. W. Creasey.....Archdeacon, Boise
*The Rev. R. Ashton Curtis.....(Non-parochial), England
The Rev. Martin Damer.....Grace Church, Nampa
*The Rev. Freeman Daughters.....(Non-parochial), Missoula, Mont.
The Rev. L. B. Franck.....Ascension Church, Twin Falls
*The Rev. Alfred George.....St. Paul's Church, Blackfoot
The Rev. K. L. Houlder.....St. John's Church, Idaho Falls
The Rev. S. J. Jennings.....(Non-parochial), Nampa, Idaho
The Rev. D. H. Jones.....Christ Church, Boise
The Rev. Chas. MacLean.....Emmanuel Church, Hailey
The Rev. W. E. Roach.....Holy Trinity, Wallace
*The Rev. A. C. Saunders.....(Non-parochial)
The Rev. D. J. W. Somerville.....Nativity, Lewiston
The Ven. Howard Stoy.....Archdeacon, Pocatello
The Rev. R. S. Stringfellow.....Emmanuel Church, Kellogg
The Rev. Jonathan Watson.....St. Mark's Church, Moscow

Deacons.

The Rev. Thos. Ashworth.....St. James Church, Payette
The Rev. Homer Ellis Bush.....St. Luke's Church, Weiser
The Rev. F. M. Johnson, Jr. .....St. Andrew's Church, Montpelier
*The Rev. Franklin T. Osborn.....St. James Church, St. Anthony
The Rev. W. R. R. Simmons.....Trinity Church, Gooding
*The Rev. A. L. Wood.....St. James Church, Mountain Home

*Not present at any session of the Convocation.

Postulants.

Mr. Walter Ashton.....Nampa, Idaho
Mr. A. L. Bramhall.....Mullan, Idaho
Mr. Frank Whitfield Patten.....Boise, Idaho

Lay Readers.

H. B. Goldsmith, Pocatello
Ed. T. St. John, American Falls
A. L. Bramhall, Mullan
R. S. Merriam, Wallace
Jas. A. Chapman, Wallace
Wm. Carr, Wallace
Stanly A. Easton, Kellogg
Fred Callaway, Kellogg
Thomas Atkins, Salmon City
Alfred May, Bonners Ferry
Lee Highly, New Meadows
Geo. Samuels, Kellogg
Walter Ashton, Nampa
Phil Thomas, Grace
E. A. Farner
Wm. A. Anderson, Boise
J. H. McPhee, Coeur d'Alene
Edward Pratt, Shoshone

Institutions

St. Margaret's Hall

Boise, Idaho.

The Diocesan School for Girls, Founded 1892.

Rector.....The Bishop
Principal.....Miss Jackson

St. Luke's Hospital

Boise, Idaho.

Founded 1902. Incorporated 1906.

President of the Board of Trustees.....The Bishop
Superintendent.....Mrs. Lucy Emery
Assistant Superintendent.....Miss Sherry

Fort Hall Indian Mission

Fort Hall, Idaho.

The Diocesan School for Indian Children.

Founded 1899. Incorporated ....

Visitor.....The Bishop

Woman's Auxiliary

President.....Mrs. Frank E. Johnesse, Boise
1st Vice President.....Mrs. W. G. George, Coeur d'Alene
2nd Vice President.....Mrs. W. F. Sommercamp, Weiser
3rd Vice President.....Miss Fargo, Pocatello
Secretary.....Mrs. Frank Wyman, Boise
Treasurer.....Miss Amelia Sonna, Boise
Secretary Junior Branch.....Mrs. H. E. Cutherell, Boise
Secretary United Offerings.....Mrs. Frank King, Boise
Secretary Babies' Branch.....Mrs. Alward Chamberlaine, Boise
Educational Secretary.....Miss Susan Sprague, Boise

Standing Committees

State of the Church.

The Very Rev. A. Chamberlaine
The Venerable Howard Stoy
The Venerable S. W. Creasey
Mr. Geo. H. Hackett
Mr. F. S. Randall

Indian Work.

The Ven. Howard Stoy
The Rev. Alfred George
The Rev. K. L. Houlder

St. Margaret's Hall.

The Rev. F. M. Baum
The Rev. E. W. Burleson
The Rev. Thos. Ashworth
Mr. R. M. Davidson

St. Luke's Hospital.

The Rev. Jonathan Watson
The Rev. Chas. MacLean
The Rev. D. J. W. Somerville
The Rev. R. S. Stringfellow
Mr. W. J. Reno

Board of Religious Education.

The Very Rev. A. Chamberlaine
The Rev. L. B. Franck
The Rev. D. H. Jones
The Rev. F. M. Johnson, Jr.
The Rev. A. L. Wood
Mr. A. L. Bramhall

Diocesan Canons.

The Very Rev. A. Chamberlaine
The Venerable Howard Stoy

Committee on Church Pension Fund.

The Very Rev. A. Chamberlaine
The Ven. S. W. Creasey
The Rev. D. H. Jones
Mr. R. M. Davidson
Mr. Stanly A. Easton
Mr. Geo. H. Hackett

Social Service Commission.

The Rt. Rev. J. B. Funsten, D. D.
The Rev. W. E. Roach
The Rev. D. H. Jones
The Rev. F. M. Johnson, Jr.

DEPUTIES TO THE GENERAL CONVENTION.

CLERICAL DEPUTY.

The Rev. D. J. W. Somerville.....Lewiston

ALTERNATE.

The Very Rev. Alward Chamberlaine.....Boise

LAY DEPUTY.

Mr. George H. Hackett.....Boise

ALTERNATE.

Mr. R. M. Davidson.....Boise

Delegates to the Synod of the Province of the Pacific.

CLERICAL.

The Rev. L. B. Franck.....Twin Falls
The Rev. Jonathan Watson.....Moscow
The Ven. Howard Stoy.....Pocatello
The Rev. W. E. Roach.....Wallace

LAY.

Mr. C. L. Longley.....Twin Falls
Prof. H. T. Lewis.....Moscow
Mr. Stanly A. Easton.....Kellogg
Mr. F. S. Randall.....Lewiston

Delegates to Provincial Boards.

Religious Education.....The Very Rev. Alward Chamberlaine, Boise
Missions.....The Venerable Howard Stoy, Pocatello
Social Service.....The Rev. W. E. Roach, Wallace

Journal

OF THE

Proceedings of the Ninth Annual Convocation

OF THE

Protestant Episcopal Church

Missionary Jurisdiction of Idaho

St. Michael's Cathedral.

Boise, Idaho, May 26th, 1916, 8 p. m.

The Ninth Annual Convocation of the Protestant Episcopal Church in the Missionary District of Idaho, met, pursuant to the call of the Bishop, at the above named place and time, and began with evening prayer, and addresses on Religious Education. The Rev. Jonathan Watson spoke of work among College Students, the Rev. S. W. Creasey of work among the Indian children, the Rev. E. W. Burleson of work in the parish Sunday School.

SECOND DAY—MORNING SESSION.

Saturday, May 27th, 1916, 10 a. m.

The Holy Communion was celebrated at 10 a. m., the Rt. Rev. James B. Funsten, D. D., Bishop of the District, celebrant, assisted by the Rev. F. M. Baum, the Rev. S. W. Creasey, and Archdeacon Chamberlaine.

The Bishop delivered his Ninth Annual Address. (Appendix I.)

After the service the Convocation was called to order at 11:30 a. m in the Bishop Tuttle Church House with the Bishop in the chair, and opened with appropriate prayers.

The roll of the clergy canonically connected with the District was ordered by the chair, and the following responded to their names:

Bishop:

The Rt. Rev. J. B. Funsten, D. D. ..... Boise

Presbyters:

The Rev. F. M. Baum ..... Christ Ch., Shoshone
The Rev. E. W. Burleson ..... Sandpoint
The Rev. Alward Chamberlaine ..... St. Michael's Cathedral, Boise
The Rev. S. W. Creasey ..... Ft. Hall
The Rev. Martin Damer ..... Nampa
The Rev. L. B. Franck ..... Ascension Ch., Twin Falls
The Rev. K. L. Houlder ..... St. John's Ch., Idaho Falls
The Rev. S. J. Jennings ..... Nampa
The Rev. D. H. Jones ..... Christ Ch., Boise
The Rev. Chas. MacLean ..... Hailey
The Rev. W. E. Roach ..... Wallace
The Rev. D. J. W. Somerville ..... Lewiston
The Ven. Howard Stoy ..... Pocatello
The Rev. R. S. Stringfellow ..... Kellogg
The Rev. Jonathan Watson ..... Moscow

Deacons:

The Rev. Thos. Ashworth.....Payette
The Rev. Homer Ellis Bush.....Weiser
The Rev. F. M. Johnson, Jr. .....Montpelier
The Rev. W. R. R. Simmons.....Gooding

Absent, but entitled to seats in Convocation:

The Rev. H. C. Collins, M. D. .....Coeur d'Alene, Idaho
The Rev. R. Ashton Curtis.....England
The Rev. Freeman Daughters.....Missoula, Mont.
The Rev. Alfred George.....Blackfoot, Idaho
The Rev. A. C. Saunders.....Pocatello, Idaho
The Rev. A. L. Wood.....Mountain Home, Idaho

The following Lay Delegates responded to their names:

Mr. C. L. Longley.....Ascension Parish, Twin Falls
Mr. A. L. Bramhall.....St. Andrew's Church, Mullan
Mr. Calvin B. Shaffer.....Trinity Church, Gooding
Mr. Chas. Breach.....Christ Church, Boise

The Chair announced that he would entertain nominations for the office of Secretary. The Rev. Dr. MacLean nominated Archdeacon Chamberlaine for re-election. Rev. Mr. Watson seconded the nomination, which was carried.

The Secretary nominated the present Treasurer, Mr. G. H. Hackett. Seconded by Archdeacon Stoy, and carried.

Archdeacon Stoy moved that the Chair appoint a Committee on Rules of Order. Carried.

The Chair appointed Archdeacon Stoy and the Rev. Jonathan Watson to serve on this Committee, with instructions to draw up such rules and present them as soon as possible.

The Committee on the State of the Church requested permission to report later. Permission granted.

The Chair appointed the Rev. F. M. Baum and Mr. A. L. Bramhall to fill temporary vacancies on the Sunday School Committee.

The Committee on Indian Work reported through its Chairman, the Rev. Mr. Creasey. Report was accepted and ordered printed in the Journal. (Appendix II.)

Committee on St. Margaret's Hall and St. Luke's Hospital requested permission to report later. Granted.

Committee on Canons offered through its Chairman, Archdeacon Chamberlaine, a set of proposed Canons for the Missionary District of Idaho, copy of which, having been set up in print, was distributed to all members of the Convocation.

Motion was made by Mr. Burleson that reading and discussion of this proposed set of Canons be postponed until 2 p. m. Rev. Mr. Watson offered an amendment postponing the time until 10 a. m. Monday morning. Carried.

The Secretary read a communication from the General Board of Religious Education. On motion of the Rev. Mr. Somerville, all matters pertaining to Religious Education were referred to the Committee on Sunday School Work.

A similar communication from Joint Commission on Social Service was referred to the District Committee on Social Service.

The Secretary read a communication which had been addressed personally to the Bishop from The Church Pension Fund Commission; also a set of proposed Canons covering the working of the pension system in Idaho.

On motion of Rev. Mr. Somerville, consideration of the subject was made the special order of business for Monday at 2 p. m.

Committee on Rules of Order submitted following report:

"Your Committee on Rules of Order begs to submit the following, subject to will of Convocation and direction of the Bishop:

"Calling of the Roll and presentation of Credentials.
"Organization and election of Officers.
"Reports of Officers and Standing Committees.
"Treasurer's Report.
"State of the Church.
"Indian Work.
"St. Margaret's Hall.
"St. Luke's Hospital.
"Sunday School.
"State Board of Missions.
"Reports of Archdeacons.
"Committee on Diocesan Canons.
"Committee on Social Service.
"Committee on Diocesan Library.
"Standing Committee on Assessment.
"Individual Reports.
"Election of Clerical and Lay Deputies to General Convention.
"Election of Delegates to Synod of Province of Pacific Coast.
"Appointments of Committees.

"Respectfully submitted,
"HOWARD STOY,
"JONATHAN WATSON."

Resolutions on the death of the Rev. Henry G. Taylor were presented by the Rev. D. J. W. Somerville as follows:

Resolved, That this Convocation express its deep appreciation of the life and labors of our fellow worker, the late Rev. H. G. Taylor, who has passed from the labors of the Church militant to the rest of the Church expectant, whose presence we so miss from our midst; and that it can do so in no better way than in the words of commendation and sympathy spoken in the Bishop's annual message.

Resolved, that a suitable memorial page be added to the Annual Journal of the Jurisdiction, and that the Secretary of the Convocation send Mrs. H. G. Taylor and her family a copy of these resolutions and the part of the Bishop's address referred to.

These resolutions received a hearty second and were carried unanimously.

Noonday having arrived, prayers were offered for Missions by the Bishop.

Adjournment for luncheon.

SECOND DAY—AFTERNOON SESSION.

Convocation reassembled at 2:30 p. m. after luncheon. The Treasurer's report was called for by the Chair. Report submitted by the Treasurer, Mr. G. H. Hackett, and accepted.

At the request of the Treasurer, the Chair appointed the Rev. Mr. Stringfellow and the Rev. Mr. Damer to audit same.

At this point the Bishop made the statement that all his accounts, as well as those of the Diocesan Institutions were annually audited by an expert accountant.

Report of Council of Advice was called for and submitted by the Secretary. It was approved and ordered printed in the Journal. (Appendix II.)

Reports of Archdeacons were next called for. Archdeacon Chamberlaine submitted report for the past year, which was accepted and ordered printed in the Journal. (Appendix II.) Archdeacon Stoy requested permission to report later. Granted.

The Chair next called for Parochial reports from the following clergy and lay delegates of the District: Rev. K. L. Houlder of Idaho Falls, Mr. A. L. Bramhall of Mullan, the Rev. R. S. Stringfellow of Kellogg, Mr. Chas. Breach of Christ Ch., Boise, the Rev. Thos. Ashworth of Payette, the Rev. H. E. Bush of Weiser, the Rev. Dr. Chas. MacLean of Hailey.

Archdeacon Stoy's report for the past year was presented, accepted and ordered printed in the Journal. (Appendix II.)

At this point, the Rev. Chas. L. Chalfant, State Superintendent of the Home Finding and Aid Society of Idaho was granted the privilege of the floor and spoke upon the work of this society.

After Mr. Chalfant's address, the Chair appointed the Rev. W. E. Roach and the Rev. F. M. Johnson and the Rev. S. W. Creasey to visit the Home at 8 p. m.

Convocation adjourned at 5 p. m.

THIRD DAY.

Sunday, May 28th, 1916.

Celebration of the Holy Communion in the Cathedral at 8 a. m., Archdeacon Alward Chamberlaine, celebrant, assisted by the Rev. Martin Damer of Grace Church, Nampa, and the Rev. F. M. Baum of Christ Church, Shoshone.

At 11:30 a. m. a splendid missionary service was held in the Cathedral. A large congregation was present and listened with deep interest to an address by the Rt. Rev. Herman Page, D. D., Bishop of Spokane, upon the subject of Clergy Pensions.

At 8 p. m., after Evening Prayer, Bishop Page delivered the baccalaureate address to the graduating class of St. Margaret's Hall, which was an inspiring discourse on the text, "Well done, thou good and faithful servant." (St. Matt., 25-21.) The diplomas were distributed by the Rt. Rev. J. B. Funsten, Bishop of Idaho.

FOURTH DAY.

Monday, May 29th, 1916.

Convocation assembled in the Diocesan room at 10 a. m., and was opened with appropriate prayers by the Bishop.

Minutes of Saturday, May 27th, were read and approved.

The order for the day being the consideration of the proposed Canons of the Missionary District of Idaho, the Chair announced that

the Secretary would read the draft as submitted by the Committee on Canons.

The Secretary explained that, in drafting the Canons, the Committee had been guided by the form of Canons as put forth by the General Convention for Missionary Districts, and that only the italicized portions had received special attention from the Committee.

On motion of the Rev. Mr. Roach, a resolution was adopted confining discussion only to the aforesaid italicized portions.

Each Canon was read by the Secretary, and, after general discussion, was adopted, subject to the approbation of the House of Bishops (Canon 13, Sec. IV. (i), of the General Convention).

The report of the Committee on Canons, together with its proposed draft, was adopted and ordered printed in the Journal. (Appendices II and VI.)

The report of the Committee on St. Luke's Hospittal was next called for and submitted. Report accepted and ordered printed in Journal. (Appendix II.)

The Rt. Rev. Herman Page, Bishop of Spokane, at this point entered Convocation and was received standing.

Noon-day prayers were offered by Bishop Funsten.

Bishop Funsten introduced Bishop Page to the Convocation, and stated that he would answer all questions relative to the proposed Church Pension Fund.

Bishop Page gave to the Convocation a general history of the growth and development of the Church Pension Fund, and urged most strongly its adoption by the Missionary District of Idaho. He recounted the splendid efforts of Bishop Lawrence of the Diocese of Massachusetts in behalf of this fund, and stated that it would become operative as soon as the proposed five-million-dollar Pension Fund was raised.

After full discussion of the subject, the following resolution was introduced by Archdeacon Alward Chamberlaine:

Resolved, That this Ninth Convocation of the Missionary Jurisdiction of Idaho, assembled at St. Michael's Cathedral, Boise, Idaho, do hereby enter and adopt the Church Pension Fund system in conformity with the legislation adopted by the General Convention of 1913 creating a corporation by that name, and we pledge ourselves to further its interests to our utmost ability. Be it further

Resolved, That we adopt a Canon to be known as Canon XIX, "of the Church Pension Fund", herewith submitted by the Committee on Canons, for the inauguration of the Church Pension Fund in Idaho.

Resolution seconded by the Rev. Mr. Roach and carried unanimously. The Chair appointed following committee to draw up a letter of thanks to Bishop Page for his able presentation of the Church Pension Fund, viz., Rev. D. J. W. Somerville, Archdeacon Stoy and Archdeacon Chamberlaine.

A telegram was sent to the Secretary of the Church Pension Fund, Mr. Monell Sayre, informing him of the action of the Convocation.

Following communication was read by the Secretary:

"Mrs. Funsten sends her warmest thanks for the beautiful flowers sent by the clergy attending Convocation, and wishes to express her deep appreciation for their kindness.

"Bishop's House, May 29th."

At 1 p. m. the Bishop declared a recess for luncheon.

FOURTH DAY—AFTERNOON SESSION.

Convocation reassembled at 2:30 p. m., and the Chair declared the business to be the election of deputies and alternates to the General Convention. Also delegates to the Provincial Synod to be held in the spring of 1917.

The Rev. Jonathan Watson put the name of the Rev. D. J. W. Somerville in nomination, which was duly seconded. The Rev. S. J. Jennings placed the name of Archdeacon Chamberlaine in nomination, which was likewise seconded.

The Chair appointed the Rev. Mr. Jennings and the Rev. Mr. Watson tellers, and they, having received and counted the ballots, announced the election of the Rev. Mr. Somerville as Clerical deputy to the General Convention.

Nominations for Alternate being in order, the Rev. Jonathan Watson placed the name of Archdeacon Chamberlaine in nomination, which was duly seconded. There being no further nominations, the Rev. S. W. Creasey moved that the election be made unanimous. Motion was put by the Chair and carried. The Chair declared Archdeacon Chamberlaine elected Alternate to the General Convention.

The Rev. S. J. Jennings nominated Mr. George H. Hackett as Lay deputy to the General Convention, which was duly seconded.

The Rev. K. L. Houlder nominated Mr. R. M. Davidson, which was seconded by Archdeacon Chamberlaine.

The ballots being cast, the tellers announced the election of Mr. Hackett as Lay deputy.

Archdeacon Chamberlaine moved that Mr. Davidson's election as alternate be made unanimous. Carried.

The Chair declared that the election of delegates to the Provincial Synod was in order. Following nominations were made:

The Rev. S. W. Creasey nominated the Rev. L. B. Franck.

The Rev. D. J. W. Somerville nominated the Rev. Jonathan Watson.

The Rev. F. M. Baum nominated the Ven. Archdeacon Howard Stoy.

The Rev. L. B. Franck nominated the Rev. W. E. Roach.

There being no further nominations, it was moved and seconded these nominations be made unanimous and that the nominees be declared elected. Motion was put by the Chair and carried, and the announcement was made that they were duly elected delegates to the Synod of the Province of the Pacific Coast.

The following Lay delegates were nominated:

The Rev. L. B. Franck nominated Mr. C. L. Longley of Twin Falls.

The Rev. Jonathan Watson nominated Prof. Howard T. Lewis of Moscow.

The Rev. R. S. Stringfellow nominated Mr. Stanly A. Easton of Kellogg.

The Rev. D. J. W. Somerville nominated Mr. F. S. Randall of Lewiston.

Motion was made to close the nominations and declare the nominees elected. Motion put by the Chair and carried.

The Secretary announced that an assessment of $25.00 was levied upon the District by the Synod of the Province of the Pacific, for the purpose of maintaining its organization.

Committee on Social Service submitted report asking that the amount of $20.94 apportioned by the Joint Social Service Commission of the General Church be allowed by this Convocation. (Appendix II)

The Rev. Mr. Somerville moved that the following amounts be allowed, viz:

General Board of Religious Education	$30.00
Joint Social Service Commission	$20.94
Pacific Coast Province Assessment	$25.00
Total	$75.94

Motion carried. The Chair appointed the Rev. S. W. Creasey to take charge of raising these amounts.

Committee on State of the Church presented its report, which was accepted and ordered printed in the Journal. (Appendix II.)

Committee on St. Margaret's Hall presented its report, which was accepted and ordered printed in the Journal. (Appendix II.)

Parochial reports were called for by the Bishop from the following parishes: Grace Church, Nampa, the Rev. Martin Damer; Gooding, Wendell and Jerome, the Rev. W. R. R. Simmons; Holy Trinity Ch., Wallace, the Rev. W. E. Roach; Sandpoint and Bonner's Ferry, the Rev. E. W. Burleson; Grace Ch. Mission, Boise, Mr. Walter Ashton; St. Michael's Cathedral, Archdeacon Alward Chamberlaine; Christ Ch., Shoshone, the Rev. F. M. Baum; Ascension Church, Twin Falls, the Rev. L. B. Franck.

The committee appointed to draft resolutions thanking the Rt. Rev. Herman Page, D. D., Bishop of Spokane, for his kindness in responding to the invitation of the Rt. Rev. J. B. Funsten, D. D., Bishop of Idaho, to be present and address the Convocation on the subject of the Church Pension Fund, reported as follows:

Resolved, That the Ninth Annual Convocation of the Jurisdiction of Idaho wishes to extend its heartiest thanks and warmest appreciation to the Rt. Rev. Herman Page, D. D., Bishop of the Missionary Jurisdiction of Spokane, for his presence among us, and for his splendid and clear presentation of the subject of Clergy Pensions; and that we also desire to express our thanks for his giving so freely of his time and energy for this great cause now before the American Church, a movement which must add to the effectiveness of the work of the whole Church, and one of such vital interest to the clergy.

Resolved, That this resolution be embodied in our minutes and a copy of the same be sent to Bishop Page by the Secretary of Convocation.

Respectfully submitted,
D. J. W. SOMERVILLE.
HOWARD STOY.
ALWARD CHAMBERLAINE.

Resolution seconded and carried.

The Rev. L. B. Franck extended on behalf of the parish of Ascension Ch., Twin Falls, an invitation to the Convocation to meet in that city next spring. Motion was seconded and, being put, was declared carried.

The Rev. Mr. Somerville offered following resolution:

Resolved, That the members of the Ninth Convocation do herewith express their gratitude and heartfelt thanks to the Bishop, to the Secretary of Convocation, and to the clergy and citizens of Boise for their kind hospitality.

Carried.

There being no further business, the Convocation closed with the benediction by the Bishop.

JAMES B. FUNSTEN,
Bishop of Idaho.

ALWARD CHAMBERLAINE,
Secretary.

APPENDIX I

The Annual Address of the Bishop of Idaho.

Brethren of the Clergy and Laity, permit me to extend to you the most hearty welcome to this 9th Convocation of the Missionary District of Idaho:

During the last year we have had our lights and shadows, our griefs and joys, our successes and failures, for these things characterize human life everywhere. We have lost by death two faithful and valued workers in our clerical family: The Reverend Henry G. Taylor, M. A., died in St. Luke's Hospital, Spokane, on the 2nd day of February. I need not remind you of his lovely character, his scholarship, his rich store of literary information. He was a rare man and a beautiful character, a faithful and devoted clergyman, his very presence brought a benediction and his optimism and brotherly sympathy made his presence a help to us all and an inspiration to his people. He came to a ripe old age and departed full of faith and good works. The other worker was Elizabeth Hope Jones, the wife of the Reverend D. H. Jones. She departed this life suddenly Nov. 20th. She was a faithful and loyal worker, a beautiful and consistent Christian character and always willing to sacrifice her personal interests for the good of the Church. In her departure to a better land, we have met with a serious loss and have been deprived of one of our brave and noble missionaries. Our consolation is that for her it was a change from earthly trials to the beauty and peace of the life above. We have also lost a number of faithful workers among our laity. Especially would I name Judge George Chapin of Idaho Falls, who was one of the noblest and most self-sacrificing of our laymen. In the General Church we have had the sorrow of losing by death several of our Bishops who have been leaders and commanders in the great work of establishing the Kingdom of our Master. In regard to the condition of our general National Church life in the main, it is good, although we regret that the unity of the Church has been disturbed by the Panama controversy. We rejoice in the splendid work accomplished by Bishop Lawrence and others in getting $2,500,000.00 for the pension of the aged clergy. The atmosphere of our modern life is so saturated with the idea of war and thoughts of preparedness, that we shall do well to consider its bearing on Church life. It is a very sad fact that in the present condition of affairs with which the Church has to deal in its mission to mankind, we are still confronted with the dreadful reality of an almost universal war. The leading nations of Europe are struggling in a contest which means the destruction of millions of lives and vast sums of money and other property. It seems to be a conflict between militarism on the one side and freedom on the other. We cannot deny, no matter what our opinion may be of the merits of the cause, that the loss of life is appalling. This great world war accentuates more than ever the horrors of strife and national bitterness. Never was there a time when there was a greater call for Christianity and human brotherhood. There have been some who have tried to lay at the door of the Church the responsibility of this conflict, but they have not been able to make good their case, and as far as we can determine from the wide reading of current literature there has been a change in the attitude of those who at the first were antagonistic to Christianity because of the development of this war. They have come to recognize that it

was a lack of Christianity which brought it about. They have realized that modern civilization had on its material side gone forward by leaps and bounds in the last fifty years, whereas on its moral and ethical side it had been practically stagnant or at least proceeded at a snail's pace. In the deep heart searchings that have come out of this struggle we have been taught the necessity of a larger faith in God and the Unseen, a larger personal religion and also that neither humanitarianism or the expression of a benevolent attitude towards Christianity are sufficient to develop those great principles that make men, both individually and nationally, strong in human brotherhood, spirituality and self-sacrifice. The world will never be safe from the conflagration of war until men have a larger faith in God as revealed through Christ and a clearer realization of Eternal Life. We might almost describe this war as being caused by an over-emphasis of the value of earthly things and a lack of that perspective which comes to a man or a nation when it is possible to say, "I believe in Everlasting Life." A nation reflects the faith of its citizens. A worldly nation is always in danger of catastrophe. Whereas I believe in such preparedness as will protect us from the assault of other nations, dominated by brutal militarism, I believe still more in the preparation which comes to people whose great thought is for righteousness and a fear of the Lord. The best armament that the age can produce, used by a cowardly and immoral people would be but small protection, whereas a nation of Christian heroes fighting for God and the right would be unconquerable, even though they had imperfect equipment. You can see, therefore, that while the whole county is full of thoughts of preparation, we who are representing the Church have given to us a duty of incalculable importance; our work is indeed a work of preparedness. Our duty extends further than any mere preparedness for earthly wars, for we fight against the powers of darkness and we have to make ready on a greater scale than any earthly government can dream of. It is our mission not only to do our part as citizens in trying to make the home better, the school better, the church better, thus developing a better product of man and woman, but also with a vision which reaches far into eternity, to plead with men to put on the whole armour of God. We wrestle not with flesh and blood, but with the powers of darkness. This then is a duty which we have to perform in our work here. Our whole effort must be to push forward the Kingdom of Christ, of which we are members; to do all we can to overthrow the rule of the dark forces of Satan; to establish new outposts for the armies of the Lord; to be faithful soldiers in pursuing the policy of going forward to overcome the foe. We must have as our motto, watching and praying, for we have need in our Church work to recognize the value of preparation. Our duty is to preach the great positive principles of Christianity so that our Church and the cause for which we are battling may be clearly understood. In the wars of Scotland in the days of Bruce, his men felt that they were fighting for their homes and country and national liberty, and they were willing to die for these things. So in Christianity, if people knew just what they believed and what Baptism, Confirmation and Communion meant, there would be preparation for a definite kind of Church life and there would be definite results. A soldier's life is under discipline. Alas! Too often in our struggle in the Church, those who represent the army of Christ are willing to live absolutely undisciplined lives with little or no loyalty; lovers of pleasure more than lovers of God; dominated by sensuality, worldliness and temporal things; unwilling to be watchful against the assaults of the evil one; instead of being willing to co-operate and suffer with Christ, they are like disloyal deserters, found making friends with

the enemies of the Cross of Christ, whose end is destruction. Surely, the soldier idea teaches us to emphasize simplicity of life, honesty of purpose, temperance, and purity of thought; all those things that go to chisel out beautiful and Christ-like character in men and women. Again the idea of a Christian warfare suggests the thought of co-operation and unity in the Church. One of the most important things in preparedness is the getting of a nation together, as it were, the unification of a people, the putting down of division and disloyalty; this is as much a part of preparedness as building munition factories or training armies or building great war vessels, and this is just what is needed in our great spiritual warfare. We want co-operation, brotherhood and unification of our resources and getting together so that a great Christ-like spirit may flow freely through our corporate veins and nerve our limbs to brave heroic action. A part of the training of the disciples was the development of a corporate spirit. It came to them through the influence of Christ and was made perfect when He gave them His Holy Spirit. In our work, therefore, let us try to develop more and more of this spirit of unity and co-operation so that we may move as a great army, each having his place and each doing his duty. The lonely sentinel or the man on the skirmish line seeking to be just as loyal, just as watchful, just as heroic as the general who plans the battle. In short, let us carry into the work, wherever we are, the great lessons taught us by this war. Let us strive for this and win to the noble life that comes from faith in Christ; men and women who will be loyal to our country in everything and also be faithful to the great Captain of Salvation. This ancient Church of ours, it seems to me, proves far more by the results of its work than in any other way its apostolic origin. For whenever men and women have been brought fully under its influence by following its guidance they have developed those symmetrical characters that have lent a peculiar charm to Christianity. We need more of this type of missionaries. Let us pray to the Lord of the Harvest to send forth more laborers. We believe that never in the history of the world was there a greater need of the work that we feel that this Church of ours can so well do. She calls on men to repent of their sins through their faith in Christ and obey His command in being baptized; she calls on parents to present their children that they may receive Holy Baptism, and when these children have grown to that age when they can decide for themselves they are exhorted to receive the Holy Rite of Confirmation, thus renewing their Baptismal vows; then she calls on all those who have been confirmed to obey the commands of Christ by partaking of the Holy Communion, thus developing and spiritualizing their lives. So we must recognize that there is laid upon us a great responsibility and privilege. This would indicate to us the importance of being faithful ministers of Christ and stewards of the mysteries of God. I can not emphasize too much the importance of keeping the higher ideal ever before you. In the midst of the worldliness and materialism of this age, it is necessary to be careful to maintain an ordered spiritual life and to keep in touch with the sources of strength and earnestness. There is often an unconscious deterioration of character, like some beautiful building which is being undermined by decaying foundations and supports without any outward evidence. It sometimes happens that men preserve all the outward appearances of being strong and vigorous while through neglect or carelessness the influences are at work which will so weaken their lives that the first testing will bring about a sad collapse. I would, therefore, urge you, as captains and leaders, to give a reasonable portion of your time to your own spiritual development, and above all to avoid the danger of permitting what we

may term first things being made secondary and trivial things being allowed to get too large a place in your character building plan. We have much to be thankful for in the very fact of difficulties, obstacles and trials; so that, this field in which we are laboring, although it has its obstacles and discouragements, also extends us a splendid opportunity of showing our faith, patience and devotion to duty. I am glad to say that the work is progressing in a very satisfactory way. Taking it as a whole, we have a strong and vigorous band of workers, and they seem to be filled with a spirit of readiness to do their duty in that station of life to which they have been called. After years of very patient and difficult labor for all of us, I think I may predict the beginning of a successful and useful chapter, in our Church work, in the history of our State. Our list of Communicants is growing, our Churches have increased from four that Bishop Tuttle left here thirty years ago to ninety buildings including our schools, hospitals and Indian Mission. I have not attempted during the last few years to erect a large number of buildings, partially because of the difficulty of getting clergymen to make use of them. Four years ago we owed on our institutions $60,000.00; today our entire debt on these institutions would not be over $7,000.00.

St. Luke's Hospital last year did an excellent work, and we took care, I believe, of about one thousand patients. Miss Saunders, who was our capable Superintendent last year, has resigned, and Mrs. Emery, assisted by Miss Sherry, are now in charge of the hospital, which was never in better condition than it is today, although we could easily use a good many thousand dollars in its development. Among other things, we need a well-equipped modern Nurses' Home where thirty pupils could be accommodated, and, above all, an Assembly Hall where they can spend their hours of leisure. I wish I could mention the names of the many who have liberally helped me in this work. I will only say that recently a gentleman and his wife, our own people in Idaho, pledged a thousand dollars to fix up an appropriate waiting room for the friends of patients who have to be operated on.

St. Margaret's School has had as good a year as we could expect under all the conditions. Miss Cox had to resign the place of principal where she did faithful work, and Miss Ellen Hunt Jackson has been appointed in her place. The school is in excellent conditon and we have already secured a very competent corps of teachers for the coming season, and we believe that the outlook is better than it has been for years. During the past year an appropriate chapel was fitted up in the place formerly used as the kindergarten room and regular services have been maintained much to the advantage of both teachers and pupils.

I am glad to report that our Indian Church at Fort Hall, under Rev. S. W. Creasey, has had a very successful year, there being about twenty Indian children in this school and at our Indian Church. I am sorry to say that on the account of health Mr. and Mrs. Creasey have felt it necessary to withdraw from the work after June first. I have appointed him as General Missionary, which work he will take up at once. I have already secured very competent workers to continue the Fort Hall Mission among the Indians, and I am planning to add to our former work that of district visiting among the Indian families and the establishing of a small hospital.

Among the new buildings that have been erected during the past year, a splendid parish hall has been built and paid for in connection with Ascension Church at Twin Falls. The Rev. Mr. Franck and his devoted people deserve the greatest credit for this achievement. The

building was paid for upon its completion, so it will not add to the debt of the congregation. There has also been erected at Gooding a beautiful little Rectory which gives us a very useful plant right in the center of the town and fronting on Main Street. The improvement of the Church, the putting down of the sidewalk and the Rectory cost about two thousand dollars. This was all paid for except one thousand dollars which remains as a mortgage on the Rectory. I am glad to report that we have completed at McCall, on Payette Lakes, a beautiful little Church looking right out on the lakes, the only Church building in the entire community and one which I think will do a great deal of good.

In regard to the changes which have taken place in the Diocese we have lost by removal the Rev. E. P. Smith, who resigned St. Michael's Cathedral to take charge of St. Mary's at Newport, R. I.; also the Rev. A. C. Saunders has resigned Trinity Church, Pocatello; The Rev. H. E. Bush has been transferred from Trinity Church at Grangeville to St. Luke's Church, Weiser; the Rev. L. B. Franck has resigned St. Luke's Church, Coeur d'Alene and taken charge of the Ascension Church, Twin Falls; the Rev. Martin Damer has been received from the Diocese of Pennsylvania and placed in charge of Grace Church, Nampa and St. David's, Caldwell; the Rev. F. M. Baun has been received from Oregon and placed in charge of Christ Church, Shoshone; the Rev. W. R. R. Simmons has been received from the District of Oklahoma and placed in charge of the work in Gooding, Wendell and Bliss. On July 25th, in St. James Church, Mountain Home, I ordained to the Diaconate A. L. Wood, who was presented by the Ven. Archdeacon H. Stoy. Our candidates for orders are Mr. Frank T. Osborn and Mr. Frank W. Patten; Mr. H. E. Bush was ordained to the Diaconate at St. Luke's Church in Weiser last October. The Ven. Archdeacon Alward Chamberlaine presented him. I have admitted as Postulants Mr. A. L. Bramhall and Mr. Walter Ashton. I have appointed twenty-one lay readers during the past year.

I am glad to mention in conclusion that the ladies of our Guilds and Women's Auxiliaries have done very efficient and helpful work. We must comment on the predominance of our women communicants and workers, but we believe that it is a mistake to fail to realize what a valuable and self-sacrificing work they have accomplished. The number of male communicants, however, is undoubtedly growing. We feel sure that the influence of our women who control and dominate the home is bound to be felt sooner or later, and we rejoice that we can count so fully upon their loyalty and devotion to the Church. Woman was last at the Cross and first at the sepulchre, and when we find in these modern days of our Church life that she still is ministering to Christ in helping forward the cause of religion and sympathy, we can but rejoice and be thankful for this evidence of the continuity of Church life.

I desire to speak of the faithful work done by the Ven. Howard Stoy and Alward Chamberlaine as Archdeacons; the latter since October has had charge of St. Michael's Cathedral. I also desire to speak of the faithful work of all my clergy, but time fails me to go in detail.

Wishing you God's richest blessing both in your deliberations in this convocation and in the work of your ministry, I complete this imperfect address.

JAMES B. FUNSTEN.

The Bishop reported his official acts as follows:

Confirmations.

Bellevue	1	Payette	5
Blackfoot	3	Pocatello	23
Boise { Christ Church	26	Rupert	12
Boise { Cathedral	32	Shoshone	11
Coeur d'Alene	12	Soda Springs	1
Gooding	2	Twin Falls	6
Kellogg	11	Wallace	3
Lewiston	3	Wardner	2
Montpelier	5	Scattered	1
Moscow	14		
Nampa	18	Total	191

Baptisms, 20; Marriages, 5; Funerals, 2; Ordinations to Diaconate, 2.

APPENDIX II

Reports of Archdeacons, Standing and Special Committees, Resolutions, Etc.

REPORT OF ARCHDEACON ALWARD CHAMBERLAINE.

Boise, April 30, 1916.

To the Rt. Rev. J. B. Funsten, D. D., Bishop of Idaho.

Rt. Rev. and Dear Sir: I beg to submit herewith the following report of all official acts and duties performed by me as Archdeacon during the past Convocational year.

During the first six months from April 15th to October 15th, 1915, I held services at the following points, viz: Shoshone, Nampa, Caldwell, Weiser, Payette, Gooding, Jerome, Wendell, Emmett, Mountain Home, Placerville, Centerville, Idaho City, Lakeport, Silvern Beach, New Meadows, Boise-Payette Lumber Camp at Big Bend, St. Margaret's School, St. Luke's Hospital and St. Michael's Cathedral.

During the past six months my ministrations have been confined wholly to St. Michael's Cathedral, having been appointed in charge Oct. 15th, 1915.

During the past year I have performed 60 baptisms, presented 18 for Confirmation, celebrated the Holy Communion 51 times in public and twice in private, held 277 services, preached 192 sermons, officiated at 21 funerals and solemnized 8 marriages.

I have presided at three meetings of the Council of Advice, assisted in the examination of two candidates for Deacon's orders, presented a candidate to be made Deacon, preached baccalaureate sermon to graduating class of St. Margaret's Hall and held a number of services in that institution.

I have performed the duties of Diocesan Librarian, making a full catalogue of all books, and classifying Convention Journals and other publications relating to the work of the Church.

As Chairman of Committee on Canons, I secured and made careful study of all Canons of other Missionary Districts, and drafted, with the approval of the Committee, the proposed Canons for this District.

As Secretary of the District, I have compiled with great care the Journal of the 1915 Convocation, arranging after every parish and mission the names of all communicants of the District.

I have attended to all other duties pertaining to the office of Secretary and Registrar of the District such as answering correspondence and compiling statistics, etc.

Respectfully submitted,

ALWARD CHAMBERLAINE,

Archdeacon.

REPORT OF ARCHDEACON HOWARD STOY.

The Rt. Rev. James B. Funsten, D. D., Boise, Idaho.

Rt. Rev. and Dear Sir: I herewith present a report of my official duties as Archdeacon during the last Convocational year in the Arch-

deaconry of Pocatello, which comprises the large eastern and southeastern counties of Idaho.

It is not possible, in giving a summary statement, to incorporate therewith the details connected with the performance of my duties. The incidents of travel of several thousand miles and the ministering to many individuals not connected with Church or parish life, form no small item.

I have held services and preached in 16 churches and missions, made several addresses and also assisted the Bishop on some of his visitations to various points. I have had oversight and ministered in the following missions and churches: Buhl, Hansen, Rupert, Jerome, Wendell, Gooding, Ketchum, Hailey, American Falls, Pocatello, Mackay, Dubois, Lemhi, McCammon, Soda, Grace and Montpelier.

I have administered the Holy Communion and preached in the missions under the care of Deacons; I have baptized 22 persons, presented 4 for Confirmation and instructed a class for the same, which subsequently received that rite and blessing. I have held 4 burial services and assisted at another. I have performed 4 marriage ceremonies and made many visitations of the sick, celebrating the Holy Communion twice to the same. I have preached 95 times, celebrated the Holy Communion 22 times, and assisted in such services 4 times. I instructed and presented a candidate to be made Deacon.

In August last, I attended the synod of the 8th District, held in California, as an alternate. In April of this year I was appointed to take charge of the Church and the direction of the parish in Pocatello.

In the matter of personal visitations, I do not presume to enumerate, but simply to state that it has been a continuous service, coordinated with efforts which in many instances, have resulted successfully in creating interest and in adding to the Church.

Our territory is inviting of larger extension of Church activity; opportunities are suggesting greater possibilities. We are only waiting for helpers and means in going forward to establish in new places the Church, Protestant in its character, but pledged by the Apostolic seal to its continuance of that faith so dear, once delivered to the Saints.

Faithfully,

HOWARD STOY,
Archdeacon.

TREASURER'S REPORT ENDING MAY 25, 1916.

EPISCOPATE ENDOWMENT FUND.

	DR.
Balance on hand last report	$2762.16
Dec. 31, 1915, interest on savings deposit First Nat'l Bank	59.53
Feb. 6, 1916, interest from Mrs. D. D. Williams, note	19.69
	$2841.38

	CR.
Savings deposit First Nat'l Bank, Boise	$2513.19
Note from Mrs. D. D. Williams	328.19
	$2841.38

G. H. HACKETT,
Treasurer.

RECEIPTS (SUMMARY).

General Mission, 1914-1915		$ 842.45
Missions, 1915-1916		797.38
Clergy Relief		80.76
For Synod		131.40
Church Building Fund		4.23
St. Luke's Hospital		118.29
Mission to Jews		11.45
Convocation, 1915		12.03
St. Margaret's School, Tokio		50.00
Emergency Mission Fund		236.47
Diocesan Assessment		120.63
From Bishop Funsten		400.00
Miscellaneous		3.53
Voorhies Indian School	$ 1.10	
Geo. Thos. Memorial Fund	1.10	
Evangelical Educational Society	2.50	
National Red Cross Society	25.00	
Rental Tuttle House	15.00	
		44.70
		$2,853.32

G. H. HACKETT,
Treasurer.

	Missions Appn. 1914-1915	Missions Appn. 1915-1916	Missions Emergency Fund	Diocesan Assessment	Clergy Relief	Synod Expense	Convocation	St. Luke's Hospital	Jewish Mission	Voorhies Indian School	George Thomas Memorial Fund	Evangelical Educational Society	Church Building Fund	National Red Cross Society	St. Margaret's School, Tokio	Miscellaneous
American Falls	$.....	$ 25.00	$ 8.00	$ 13.70	$ 5.00	$.....	$.....	$ 5.00	$.....	$.....	$.....	$.....	$.....	$.....	$.....	$.....
Blackfoot	.....	5.50	8.65	.....	15.00	.....	.....	.....	.....	1.10	1.10	2.50	.....	.....	.....	.....
Boise Christ Church	.....	45.00	3.60	.....	.....	.....	.....	.....	1.00	.....	.....	.....	.....	.....	.....	.....
Boise Grace Church	53.50	.....	140.00	.....	.....	.....	.....	.....	.....	.....	.....	.....	.....	.....	.....	.....
Boise St. Michael's	400.00	100.00	.....	.....	23.65	.....	.....	98.93	.....	.....	.....	.....	.....	.....	.....	.....
Bonner's Ferry	.....	25.00	.....	12.10	.....	.....	.....	.....	8.60	.....	.....	.....	.....	.....	.....	.....
Buhl	5.00	.....	.....	.....	.....	.....	.....	.....	.....	.....	.....	.....	.....	.....	.....	.....
Caldwell	.....	35.00	.....	.....	.....	.....	.....	.....	.....	.....	.....	.....	.....	.....	.....	.....
Coeur d'Alene	.....	35.00	.....	.....	.....	.....	.....	.....	.....	.....	.....	.....	.....	.....	.....	.....
Dubois	.....	5.00	.....	.....	.....	.....	.....	.....	.....	.....	.....	.....	.....	.....	.....	.....
Eden	.....	.....	.....	9.30	.....	.....	.....	.....	.....	.....	.....	.....	.....	.....	.....	.....
Emmett	.....	2.60	3.00	.....	.....	.....	.....	.....	.....	.....	.....	.....	.....	.....	.....	.....
Fort Hall	2.70	106.21	11.35	.....	9.16	5.00	5.53	7.48	.....	.....	.....	.....	4.23	.....	.....	.....
Gooding	.....	10.00	.....	2.50	.....	.....	.....	.....	.....	.....	.....	.....	.....	.....	.....	.....
Grangeville	1.00	.....	5.00	.....	.....	5.00	.....	.....	.....	.....	.....	.....	.....	.....	.....	.....
Hailey	27.18	7.00	7.00	.....	.....	5.00	3.00	.....	.....	.....	.....	.....	.....	.....	.....	.....
Idaho Falls	.....	8.75	5.00	.....	.....	.....	.....	.....	.....	.....	.....	.....	.....	.....	.....	.....
Jerome	1.20	5.00	.....	.....	.....	.....	.....	.....	.....	.....	.....	.....	.....	.....	.....	.....
Kellogg	.....	40.80	6.00	.....	9.00	.....	.....	.....	.....	.....	.....	.....	.....	25.00	.....	.....
Ketchum	9.46	.....	.....	.....	.....	.....	.....	.....	.....	.....	.....	.....	.....	.....	.....	.....
Lapwai	.....	.....	.....	3.00	.....	.....	.....	.....	.....	.....	.....	.....	.....	.....	.....	.....
Lewiston	.....	.....	.....	.....	3.50	.....	.....	4.00	.....	.....	.....	.....	.....	.....	.....	.....
Mackay	5.00	.....	.....	.....	.....	.....	.....	.....	.....	.....	.....	.....	.....	.....	.....	.....
Montpelier	.....	.....	1.10	.....	2.05	.....	.....	2.88	.....	.....	.....	.....	.....	.....	.....	.....
Moscow	50.00	.....	.....	.....	.....	.....	.....	.....	.....	.....	.....	.....	.....	.....	.....	.....
Mountain Home	23.00	.....	.....	.....	.....	.....	.....	.....	.....	.....	.....	.....	.....	.....	.....	.....
Mullan	.....	10.00	.....	5.00	.....	.....	.....	.....	.....	.....	.....	.....	.....	.....	.....	.....
Nampa	4.05	40.36	4.15	12.55	.....	.....	.....	.....	.....	.....	.....	.....	.....	.....	.....	.....
New Meadows	2.35	5.00	.....	3.57	.....	.....	.....	.....	.....	.....	.....	.....	.....	.....	.....	.....
Payette	36.06	.....	4.70	.....	.....	.....	.....	.....	.....	.....	.....	.....	.....	.....	.....	.....
Pocatello	.....	68.03	.....	3.25	.....	.....	.....	.....	.....	.....	.....	.....	.....	.....	.....	.....
Rupert	.....	10.00	.....	.....	.....	.....	.....	.....	.....	.....	.....	.....	.....	.....	.....	.....
Salmon City	21.00	.....	15.00	.....	.....	.....	.....	.....	.....	.....	.....	.....	.....	.....	.....	.....
Sandpoint	.....	10.00	.....	9.55	.....	.....	3.50	.....	.....	.....	.....	.....	.....	.....	.....	.....
Shoshone	.....	56.55	.....	11.70	4.45	.....	.....	.....	.....	.....	.....	.....	.....	.....	.....	.....
St. Anthony	.....	2.85	.....	.....	.....	.....	.....	.....	.....	.....	.....	.....	.....	.....	.....	.....
St. Maries	.....	4.00	.....	.....	.....	.....	.....	.....	.....	.....	.....	.....	.....	.....	.....	.....
Spirit Lake	.....	10.00	.....	.....	.....	.....	.....	.....	.....	.....	.....	.....	.....	.....	.....	.....
Twin Falls	.....	.....	10.45	.....	.....	.....	.....	.....	.....	.....	.....	.....	.....	.....	.....	.....
Wallace	.....	57.05	.....	5.30	5.10	.....	.....	.....	.....	.....	.....	.....	.....	.....	.....	.....
Wendell	.95	7.65	.....	3.36	.....	.....	.....	.....	.....	.....	.....	.....	.....	.....	.....	.....
Wardner	.....	10.00	.....	5.75	1.00	.....	.....	.....	.....	.....	.....	.....	.....	.....	.....	.....
Weiser	.....	50.00	3.47	20.00	2.85	.....	.....	.....	1.85	.....	.....	.....	.....	.....	.....	.....
Women's Auxiliary	200.00	.....	.....	.....	.....	.....	.....	.....	.....	.....	.....	.....	.....	.....	50.00	.....
Bishop Funsten	.....	.....	.....	.....	.....	116.40	.....	.....	.....	.....	.....	.....	.....	.....	.....	400.00
Miscellaneous	.....	.....	.....	.....	.....	.....	.....	.....	.....	.....	.....	.....	.....	.....	.....	3.53
Rental Bishop Tuttle House	.....	.....	.....	.....	.....	.....	.....	.....	.....	.....	.....	.....	.....	.....	.....	15.00
	$842.45	$797.38	$236.47	$120.63	$ 80.76	$131.40	$12.03	$118.29	$11.45	$ 1.10	$ 1.10	$ 2.50	$ 4.23	$25.00	$50.00	$ 418.53

DISBURSEMENTS.

Sept. 3	Jensen Co., Treasurer's Record Book		$ 3.00
Sept. 10	Syms-York Prtg. Co., Journal (on account)		200.00
Oct. 21	Syms-York Prtg. Co., Balance Journal		103.10
Nov. 4	First National Bank, rent safety deposit box		5.00
	Stationery and postage		2.25
1915:			
May 5	Geo. Gordon King, Treas. Missions	$585.10	
May 5	" "	241.70	
June 4	" "	42.50	
June 19	" "	36.00	
July 9	" "	27.18	
July 21	" "	24.85	
Aug. 13	" "	2.37	
Nov. 4	" "	7.00	
Nov. 10	" "	79.48	
1916:			
Jan. 8	" "	22.00	
Feb. 11	" "	130.50	
April 28	" "	17.00	
April 29	" "	185.70	
May 18	" "	324.65	
			1,726.03
1915:			
June 19	Geo. Gordon King, Emergency Fund	8.00	
July 9	" "	2.15	
July 21	" "	39.03	
July 29	" "	19.29	
Aug. 13	" "	145.00	
Sept. 8	" "	15.00	
Nov. 4	" "	5.00	
Nov. 10	" "	3.00	
			236.47
Oct. 21	Clergy Relief		15.00
Sept. 8	Bishop Funsten (Synod expense)		143.60
Nov. 4	American Church Building Fund		4.23
Jan. 19	St. Luke's Hospital Boise		98.93
	Jewish Missions		11.45
May 8	Rev. D. H. Jones, Convocation expense		12.03
May 11	Geo. G. King, St. Margaret's School, Tokio		50.00
July 8	Voorhies Indian School		1.10
July 8	Geo. Thomas Memorial Fund		1.10
Oct. 7	Evangelical Educational Society		2.50
Jan. 8	National Red Cross Society		25.00
	Total disbursements		2,640.79
	Balance in Bank		212.53
			$2,853.32

G. H. HACKETT,
Treasurer.

REPORT OF THE COUNCIL OF ADVICE.

The Council of Advice of the Missionary District of Idaho met July 15th, 1915. with four members present. Application of Arthur Leonard Wood of Mountain Home, Idaho, for Deacon's Orders, and that of William Worthington Webster, St. Maries, Idaho, for admission as Candidate for Holy Orders. were received. Papers were examined and found to be in proper form, and it was duly recommended that their requests be granted.

The Council of Advice met again on October 17th, 1915, with four members present. The application of Homer Ellis Bush of Weiser, Idaho, for ordination to the Diaconate was presented. Mr. Bush's papers were examined and found to be in proper form. He was duly recommended to the Bishop for Deacon's Orders.

The Council of Advice met again on May 14th, 1916, with four members present. The application of Franklin T. Osborn, of Hailey, Idaho, for ordination to the Diaconate was presented, and his papers being found in proper form, he was duly recommended to the Bishop for Ordination to the Diaconate.

Respectfully submitted,

ALWARD CHAMBERLAINE.
HOWARD STOY.
R. M. DAVIDSON.
G. H. HACKETT.
R. B. HORRIE.

REPORT OF THE COMMITTEE ON STATE OF THE CHURCH.

We beg to report to the Bishop and Convocation the following relative to the state of the Church in Idaho:

Although the statistics are not completely at hand, yet this committee feels justified in presenting this statement as expressive of the confident progressive development of our territory, as far as the working force and resources will permit. We recognize that we are still in a constructive period of the Church's development; the work is strenuous and demands the highest type of efficiency on the part of our co-laborers.

In many sections there seems an awakened desire for the services of the Church, and where such are held there has been a marked expression of spiritual interest.

It is with deep satisfaction, and a matter of congratulation, that the material status of the District in relation to properties is one of little incumbrance and concern.

In conclusion, we feel the deepest optimism for the coming year, and believe that greater blessings will crown the labors of every department of the Church with rich spiritual results. We know that we record the confidence of this whole District in the able direction and wise judgment of our Bishop and counselor.

Respectfully submitted,

HOWARD STOY.
ALWARD CHAMBERLAINE.

REPORT ON INDIAN WORK.

During the past few years many changes have taken place on the Fort Hall Indian Reservation. The sagebrush is passing and in its place the grains, grasses and alfalfa flourish. A few years ago every Indian owned all the reservation and did nothing with it. Now, through the allotting act, he has his own share clearly defined. It is his homestead, and no one may take it from him. On this piece of ground he sets up his tent or log house and starts on the high road to citizenship. The younger Indians have been prepared for this change through the schools, where they have been taught to farm to the best advantage. The Government provides them with seed and implements at low cost and reasonable terms. The Government farmers watch them closely and provide aid and advice when needed. We here see paternalism in its best clothes, but one sometimes feels that the hand which supports them does away with the necessity of helping themselves. The Government recognizes this and just recently special agents have been investigating the claims of those who would like to stand on their own feet, and as far as I can learn they have reported favorably.

The Church has had a large share in adjusting these people to the more settled conditions. Civilization without Christianity is nothing but a veneer which peels off at the first scratch. Practically all these people have heard the Gospel of Jesus Christ, and all the younger Indians have been drilled on those things "which a Christian ought to know and believe to his soul's health." One person in every eight on the reservation has been baptized in our Church, and one in every sixteen has been confirmed. This is the leaven which will ultimately save these people.

The Mission School has left an indelible impression on many lives. I use the word "indelible" advisedly, because we see changes which nothing will ever eradicate. The children grow up in the house with us and their life is moulded along true and lasting lines. I believe that when the end comes and all is made known, the work of the Church on this reservation will be vindicated.

Our part this year has been to train seventeen children, six girls and eleven boys. The girls have been taught to sew, cook and keep house, and the boys have been taught to do all the things that are done on a farm. And all have taken another year in the elementary English branches.

We have had many things to be thankful for during the past year. We have had good helpers and good material to work with. Specials have fallen off somewhat, but we have been able to finish the year free of debt. The Lord has been very good to the Mission and workers in this portion of His vineyard.

S. W. CREASEY.
ALFRED GEORGE.
K. L. HOULDER.

REPORT OF COMMITTEE ON ST. LUKE'S HOSPITAL.

It is a pleasure to note year by year the improvements and development of the work at St. Luke's. During the past year much has been done to secure greater efficiency in methods of working and so make for the greater comfort of the patients. Amongst the improvements we note a new X-ray machine and a room fitted up with lockers for the use of the special nurses. The old operating room has been made into a very beautiful new room with bath at a cost of about $500.

All the cheaper rooms and a good number of the better rooms have been redecorated, and all the halls have been painted, thus giving a general appearance of cheerfulness to the Hospital.

There is a splendid spirit of harmony between faculty and nurses. Patients on leaving the Hospital seem well satisfied with the attention they have received, and the doctors express themselves as being pleased with the treatment and services rendered to their patients.

The great need of the Hospital at the present time is a Nurses' Home with necessary equipment. There is no place upon the premises where the nurses can take recreation, and this is a serious drawback. What is needed is some place where they can have a good time and receive their friends and so not feel that they have to go into the town every evening for any amusement they may wish to have. There have been a few swimming parties and other entertainments in which faculty and nurses have joined, but to secure an atmosphere of brightness in the place which is the home of these young women for three years at the most important time of their lives would mean a great deal to the work at St. Luke's.

We are glad to be able to report that since the beginning of the year the Hospital has been consistently full of patients, more so than in any previous year, and we would point to this as showing the appreciation by the public of the services rendered by St. Luke's.

We desire to express our appreciation of the work of the Bishop, the Chaplain and the faculty in the maintaining of this admirable institution.

Respectfully submitted,

CHAS. MACLEAN.
E. W. BURLESON.
THOS. ASHWORTH.

REPORT OF COMMITTEE ON ST. MARGARET'S HALL.

We, your Standing Committee on St. Margaret's Hall, beg leave to report as follows:

Of the various departments of church life, none is of greater importance than the education and religious training of our young people, and none has received less thought than our Church schools, and none is usually of such small concern to vestries and congregations. Realizing this, we wish to say that we find that St. Margaret's Hall excels in its superior academic curriculum, and in its religious teaching and instruction, and provides every possible advantage for the development of true Christian womanhood.

We find the buildings in excellent condition and the grounds well kept and presenting an attractive appearance.

It is to be regretted that the financial stringency that has affected so many institutions did not pass by St. Margaret's. Notwithstanding this, a spirit of optimism prevails and the prospect for the coming year is considered bright indeed. Contemplated changes, it is hoped, will produce greater efficiency, and consequently a stronger appeal to our Church people and to the people of Idaho.

We heartily commend the spirit and work of St. Margaret's, and trust that the hopes of our Bishop and the faculty will be fully realized during the coming year.

Respectfully submitted,

JONATHAN WATSON.
R. S. STRINGFELLOW.
D. J. W. SOMERVILLE.

To the foregoing report is appended that of Miss Susan L. Sprague, who has been assisting in St. Margaret's School from Sept. 21, 1915, to June, 1916:

Classes in St. Margaret's Hall.....450
(Of which 45 were Bible classes.)
Classes in Sunday School..... 54
Conducted school services.....229
Attended Guild meetings, etc. 138
Calls made 657

Respectfully submitted,

SUSAN L. SPRAGUE.

REPORT OF THE COMMITTEE ON SOCIAL SERVICE.

The Social Service Commission of the District of Idaho begs leave to submit the request of the Social Service Commission of the Church that this District assess itself the sum of $20.94, which is 1% of the apportionment for Social Service propaganda.

I, individually and personally, collaborated with the Rev. Dr. H. E. Atkinson, Secretary of the Social Service Commission of the Congregational Church of the U. S. A., in making a survey of Wallace and the Coeur d'Alene region.

Respectfully submitted,

W. E. ROACH.
D. H. JONES.
F. M. JOHNSON, JR.
A. L. WOOD.

REPORT OF THE COMMITTEE ON CANONS.

We, your Committee on Canons, appointed at the last Convocation to draft and present a body of Canons for the Missionary District of Idaho, beg to offer the following resolution:

Whereas, the Rt. Rev. James B. Funsten, D. D., upon his assignment to this Missionary District, July 13th, 1899, selected the Constitution and Canons of the Diocese of Nebraska for the administration of his jurisdiction; and,

Whereas, the circumstances of this Missionary District have changed and the said Constitution and Canons are no longer adequate for present requirements; therefore, be it

Resolved, that we, the Bishop and Convocation of the Missionary District of Idaho hereby alter the same, subject to the approval of the House of Bishops, so as to read as follows: (See Appendix VI.)

Respectfully submitted,

ALWARD CHAMBERLAINE.
HOWARD STOY.

In Memoriam

HENRY G. TAYLOR

RESOLUTIONS ADOPTED BY CONVOCATION.
Boise, May 26, 1916.

Whereas, It has pleased Almighty God, in His wise Providence, to take from us our beloved Friend and Brother, the Rev. Henry G. Taylor, therefore be it

Resolved, That this Convocation express its deep appreciation of the life and labors of our fellow-worker, who has passed from the labor of the Church militant to the rest of the Church expectant, whose presence we so miss from our midst; and that it can do so in no better way than in the words of commendation and sympathy spoken in the Bishop's annual address, viz:

"We have lost by death from our clerical family the Reverend H. G. Taylor, M. A., who died in St. Luke's Hospital, Spokane, on the 2nd day of February, 1916. I need not remind you of his lovely character, his scholarship, his rich store of literary information. He was a rare man and a beautiful character, a faithful and devoted clergyman; his very presence brought a benediction, and his optimism and brotherly sympathy made his presence a help to us all and an inspiration to his people. He came to a ripe old age and departed full of faith and good works."

APPENDIX III

The Woman's Auxiliary

Officers.

President.....Mrs. Frank E. Johnesse, 1820 N. 7th St., Boise
1st Vice President.....Mrs. W. G. George, Coeur d'Alene, Idaho
2nd Vice President.....Mrs. W. F. Sommercamp, Weiser, Idaho
3rd Vice President.....Miss Fargo, Pocatello, Idaho
Secretary.....Mrs. Frank T. Wyman, 1217 N. 11th St., Boise
Treasurer.....Miss Amelia Sonna, 121 Main St., Boise
Secretary Junior Branch.....Mrs. H. E. Cutherell, 120 W. Idaho St., Boise
Secretary United Offerings.....Mrs. Frank King, 1115 Fort St., Boise
Secretary Babies' Branch.....Mrs. A. Chamberlaine, 518 N. 8th St., Boise
Education Secretary.....Miss Susan Sprague, Twin Falls, Idaho

PRESIDENT'S ADDRESS.

Dear Friends of the Woman's Auxiliary in Idaho: Again we meet to review the work of a year gone by, and prepare to face the duties and opportunities of the one to come.

In reviewing the work of the past year, we find it has not varied greatly from that of the preceding one. The changes which have occurred have been in the right direction.

It is with a feeling of deepest gratitude that I am able to report the apportionment met, and also the pledges for China and Japan. We have had a few delinquent Guilds, but others were kind enough to send more than asked for, which has enabled us to meet all obligations.

One of the chief values of the Woman's Auxiliary is to remind, and so we shall keep reminding, and these Guilds who feel the activities and interests in their home parish to be already heavy and feel unable to assist in the work of the Church at large, will be reminded that in order to grow we must have interests outside our home parish.

One of the privileges of every Christian woman is to show forth the love of Christ to all the world, in sympathy, prayer and deeds. Early in the year Mrs. Jones, Secretary of the Little Helpers, was called from our midst to the life of Paradise. We have been unable to carry on this work as planned, but I trust you will feel today that we should continue this year the plans and pledges of this department as made last year.

Another change, made early in the year, was the resignation of our Treasurer, Mrs. E. P. Smith, who has moved from the District, much to the regret of her many friends. The Bishop appointed Mrs. Alward Chamberlaine to fill the vacancy, and she has continued the work during the past winter.

At a meeting of the Diocesan officers, in the early part of November last, Mrs. Funsten, who was President of the Diocesan branch for 13 years, was elected Honorary President of the Diocese, and we shall ask you today to ratify this election. We feel the success of the Auxiliary in Idaho today is due in a very large measure to the earnest efforts and prayer of Mrs. Funsten.

Again we are looking forward to the Triennial and the presentation of our United Offering. Three years ago the Woman's Auxiliary in Idaho sent the sum of $386, and we are very anxious to make a larger gift this year. This is the Thank Offering of all our women,

the expression of our gratitude for the Christian privileges which we enjoy. I trust every member present has had the pleasure of having a part in this offering.

"There doth not live
Any so poor but they may give,
Any so rich but may receive.
Withhold the very meagrest dole
Hands can bestow, in part or whole,
And we may stint a starving soul."

There are millions of women who are waiting to be blessed as you are, who are ignorant and do not know the true story of the Saviour, born of a woman to bless all women, for evermore. They do not know that they may be members of him, through baptism. Are you doing your share to help them learn these things? This United Offering is your Gift of Substitution. If you cannot go to these other women yourself, your prayers and love and self-denial will help to send another woman to take your place.

"We are called to be witnesses for Christ, witnesses of that great movement of the redeemed humanity that links us in spiritual communion across the ages, with the first Apostles."

Generation after generation has handed down the offer to us, and now it is offered to you. We cannot evade our responsibilities.

We are unable to report much growth in our Junior department, owing to lack of leaders; the Secretary, Mrs. Hollingshead, is able to report two new branches, one at Twin Falls and one at Shoshone. The Juniors at Twin Falls undertook during the past winter to raise a scholarship for Fort Hall.

It is a matter of grave importance that the spiritual life of the children in the District be strengthened and their interest in Missionary work deepened as their lives advance. On such foundations the future of the Woman's Auxiliary will be built in the surest and strongest way.

Another matter of importance is that we must extend the Auxiliary. We must arouse interest in the work and establish new branches. The Auxiliary, or some form of organized work for Missions, must be established in every parish in the District.

During the coming year let us follow the course of study as set forth by the Board of Missions, and see that every class may prove itself to be a power house for the furtherance of the Church's mission. Let us gain the co-operation of women by whose help we may spread the knowledge of Missions far beyond the borders of the present Auxiliary. Let us make it abundantly evident to our Juniors that we are interested in their work, and pray that in all this part of our work the Holy Spirit may direct the eyes and ears of our minds, until "we cannot but speak the things which we have seen and heard." People are so inclined to sit down selfishly and enjoy their own beautiful services, and forget that all around them are souls hungry for the Bread of Life, souls who have but a crust, while the Church can offer them the whole loaf.

If every Church woman, however situated, felt deeply an equal zeal for the spread of her Faith, how many might be won and brought out of darkness into the glorious light of eternal Truth.

If they only realized that the Talents which they possess should be consecrated, that their time and knowledge is not their own, but must

be used for the advancement of the Kingdom, how great would be the results.

Let us take for our motto the words of the hymn we have joined in singing—

"Oh, teach me, Lord, that I may teach
The precious things Thou dost impart,
And wing my words, that they may reach
The hidden depth of many a heart.

"Oh, use me, Lord, use even me,
Just as Thou wilt, and when, and where;
Until Thy blessed face I see,
Thy rest, Thy joy, Thy glory share."

(Signed) MARY JOHNESSE,
May 26, 1916. President Woman's Auxiliary in Idaho.

REPORT OF THE AUXILIARY TREASURER.

RECEIPTS FOR 1915-1916.

PARISH	Diocesan Expense Fund	Japan Scholarship	China	Apportionment	Fort Hall Junior Scholarship	Little Helpers	Total
Balance, May, 1915	$ 23.92	$.....	$.....	$.....	$.....	$ 4.17	$ 24.09
American Falls	1.00	1.00	.50	3.00	.....	.....	5.50
Blackfoot	1.00	2.00	1.00	5.00	.....	.....	9.00
Boise							
Christ Church	1.00	1.00	1.00	8.00	.....	.....	11.00
Grace Church	1.00	1.00	1.00	7.00	.....	.....	10.00
St. Michael's	1.00	10.00	3.00	35.00	5.00	.....	54.00
St. Michael's Second Section	1.00	5.00	3.00	15.00	.....	.....	24.00
Bonner's Ferry	1.00	2.00	2.00	5.00	.....	.....	10.00
Caldwell	1.00	1.50	1.00	10.00	.....	.....	13.50
Coeur d'Alene	1.00	3.00	1.00	10.00	.....	.....	15.00
Emmett	1.00	1.00	.50	6.50	.....	.....	9.00
Idaho Falls	1.00	2.00	1.00	10.00	6.00	.....	20.00
Kellogg	1.00	1.00	1.00	3.00	.....	.....	6.00
Lewiston	1.00	3.00	2.00	10.00	.....	.....	16.00
Mackay	.....	.....	.....	3.00	.....	.....	3.00
Moscow	.....	.....	.....	10.00	.....	.....	10.00
Nampa	1.00	2.00	1.00	7.00	.....	.....	11.00
Payette	1.00	2.00	1.00	6.00	.....	.....	10.00
Pocatello	1.00	3.00	1.00	10.00	.....	.47	15.47
Salmon City	1.00	3.00	1.00	10.00	.....	.....	15.00
Shoshone	1.00	2.00	1.00	5.00	1.00	.....	10.00
St. Anthony	1.00	2.00	1.00	6.00	.....	.....	10.00
Spirit Lake	1.00	1.00	1.00	2.00	.....	.....	5.00
Twin Falls	1.00	3.00	1.00	5.00	.....	.....	10.00
Wendell	1.00	1.00	.50	5.00	.....	.....	7.50
Weiser	1.00	2.00	1.00	5.00	.....	.....	9.00
Wardner	1.00	1.00	1.00	3.00	.....	.....	6.00
Ross Fork	.....	.....	.....	.....	3.50	.....	3.50
Unidentified	.50	.....	.....	4.00	.....	.....	4.50
Totals	$ 48.42	$ 55.50	$ 28.50	$204.50	$ 15.50	$ 4.64	$357.06

DISBURSEMENTS.

1915—			
Dec. 8	Flowers for Mrs. D. H. Jones	$ 2.50	
1916—			
Apr. 6	Stationery	6.25	
May 29	Apportionment paid to G. H. Hackett	200.00	
May 29	Scholarship, Tokio, Japan	50.00	
May 29	Hospital, China	25.00	
May 29	Ft. Hall Scholarship	15.00	
May 29	St. Luke's Hospital, Boise	18.14	
May 29	United Offering Secretary (Postage)	2.65	
May 29	General Secretary (Postage)	1.70	
May 29	President (Postage)	1.00	
May 29	Alaska (Bishop Rowe)	5.00	
May 29	Work among the Colored People in N. C.	5.00	
May 29	Mexico (Bishop Aves)	5.00	
Total			$337.24
Balance on hand (May 29th, 1916)			$ 19.82

N. B.—It is to be noted that the balance of $177.49 reported on hand May 20th, 1915, included the United Offering Balance, which was carried on a separate account at the bank, and, with the departure of the former treasurer, Mrs. E. P. Smith, was placed in the hands of the United Offering Treasurer, Mrs. King, and therefore does not appear on this statement.

MRS. ALWARD CHAMBERLAINE,
Treasurer.

REPORT OF THE UNITED OFFERING SECRETARY.

Boise, Idaho, May 26th, 1916.

This is the year that the United Offering is to be passed on to do its appointed work, taking with it the prayers and blessings of the many who have contributed to it.

The growth of the bank account has been steady if not rapid, and interest in the offering as well as a better understanding of its purpose and possibilities have grown at the same time. I venture to predict that in the near future a share in the United Offering will be considered a matter of course by every organized parish in Idaho.

Yesterday we had in the bank $323.97. Today's offering increases that to $420.94, which assures that by October we can send to St. Louis a sum of which we need not be ashamed.

Seventy-six letters have been sent this year, and replies received from nearly every parish. Five hundred boxes have been distributed. I have found the past three years' work very pleasant and very much worth while, but I feel that the office should be given to some one whose mode of life allows more leisure for personal work and attendance.

Following is the financial statement for years 1914, 1915, 1916:

	1914	1915	1916	Total
Boise (Christ)	$ 1.00	$ 2.95	$ 2.50	$ 6.45
Boise (Grace)	8.36	5.70	10.00	24.06
Boise (St. Michael's)	28.31	40.86	42.50	111.67
Blackfoot	.....	2.00	7.00	9.00
Caldwell	.....	.....	6.25	6.25
Coeur d'Alene	19.00	.....	10.50	29.50
Gooding	11.00	.....	.....	11.00
Fort Hall	9.53	7.08	5.36	21.97
Hailey	5.00	8.33	.....	13.33
Idaho Falls	5.00	.....	5.47	10.47
Kellogg	.....	.....	7.80	7.80
Lewiston	.....	.....	2.50	2.50
Mackay	.....	.....	2.00	2.00
Moscow	6.00	10.00	11.71	27.71
Nampa	.....	12.09	26.35	38.44
Payette	.....	.....	5.00	5.00
Pocatello	.....	8.00	18.00	26.00
Sandpoint	.....	4.25	.....	4.25
Salmon City	.....	.....	8.45	8.45
Wendell	.....	.....	1.50	1.50
Loose and Unidentified	17.95	16.15	6.05	40.15
Interest	.....	8.21	5.23	13.44
	$111.15	$125.62	$184.17	$420.94

Balance in bank, $420.94.

MARY B. KING,
United Offering Secretary.

SECRETARY'S REPORT OF THE PROCEEDINGS OF THE NINTH ANNUAL MEETING OF THE IDAHO BRANCH OF THE WOMAN'S AUXILIARY.

Boise, Idaho, May 26, 1916.

After attending the corporate communion of the Woman's Auxiliary in the Cathedral, where we listened to the Bishop's address, the ninth annual meeting of the Diocesan Woman's Auxiliary convened in the Bishop Tuttle Church House, the president in the chair and delegates from twelve auxiliaries being present.

The meeting opened with Hymn 586, followed by prayer.

The minutes of the previous meeting read and approved.

The president read her annual address, in which she spoke most encouragingly of the work over the diocese, but again, as last year, deplored the lack of interest in Junior Auxiliary work and also called attention to the work of the Little Helpers' Branch, which have suffered so much this year through the death of its devoted Secretary, Mrs. D. H. Jones, and urged that next year a special effort be made to encourage the work in these two important branches of our work.

A motion was made and seconded that flowers with messages of greeting be sent to Mrs. Funsten and Mrs. Jennings and that the Secretary send them at the noon hour. Carried.

Noon-day prayers were had by Mr. Damer of Nampa, and the meeting adjourned for luncheon, which was served in the Church Home dining room to all of the delegates attending the Convocation, and was greatly enjoyed.

It was moved and seconded that Chinese gift of $25.00 be continued. Carried.

It was moved and seconded that $5.00 be sent to the work among the colored people of South Carolina and $5.00 to the work among the Indians of Alaska. Carried.

It was moved and seconded that $5.00 be sent to the hospital work in Mexico City. Carried.

Bishop Funsten addressed the Auxiliary, telling us of our first Idaho foreign missionary, Mr. Osborne, of Hailey, who has recently gone to Brazil.

It was moved and seconded that we select an educational secretary. Carried.

It was moved and seconded that Mrs. Funsten's election to the position of honorary president of the Idaho branch of the Woman's Auxiliary by the diocesan officers in executive session be ratified by the Auxiliary. Carried.

The election of officers was then had, and resulted as follows:

Bishop Funsten appointed Mrs. Frank Johnesse, of Boise, President.
First Vice President.....Mrs. George, of Coeur d'Alene
Second Vice President.....Miss Clara Fargo, Pocatello
Third Vice President.....Mrs. Sommercamp, Weiser
Secretary .....Mrs. Frank Wyman, Boise
Secretary of Juniors.....Mrs. Cuthrell, Boise
Secretary of United Offering.....Mrs. King, Boise
Secretary of Little Helpers.....Mrs. Chamberlaine, Boise
Educational Secretary.....Miss Sprague, Boise
Treasurer.....Miss Amelia Sonna, Boise

Addresses were then made by Archdeacon Stoy of Pocatello and Mr. Creasey of Ross Fork. It was moved and seconded that the $15.00 in the Juniors' fund be used to complete the Mary Horn scholarship. Carried.

It was moved and seconded that the Juniors undertake to carry a scholarship for an Indian child—"Lizzie Top-po-it-se." Carried.

It was moved and seconded that in the future the Little Helpers use one-third of the money raised by them to support the Jones memorial bed and send two-thirds to the Board of Missions. Carried.

The President addressed the Auxiliary, speaking of the great benefit of corporate communion in Auxiliary work and urging that each branch try, at stated intervals, to make a corporate communion.

Bishop Funsten addressed the meeting, announcing the change in Mr. Creasey's work for the next year, and then announced his choice of delegates to the Woman's Auxiliary at the Triennial in St. Louis in October—Mrs. Johnesse, Mrs. Chamberlaine, Mrs. Funsten and Miss Sonna—the fifth one to be appointed later.

Meeting adjourned.

JESSIE C. WYMAN,
Secretary.

REPORT OF THE SECRETARY OF THE JUNIOR AUXILIARY FOR THE YEAR ENDING APRIL 30, 1916.

Madam President and Ladies of the Auxiliary:

During the past year I have written to the several Junior Auxiliaries and have received prompt answers and generous help, for which I am very grateful. The principal trouble, it seems, this year is we have not enough Auxiliaries. There are not as many as there were last year. However, we have two new ones, viz., Shoshone and Twin Falls. The latter did splendid work during the year. The last report credits them with $30.00 on a scholarship at Fort Hall.

Receipts during year:

Fort Hall Junior Auxiliary	$ 3.50
Idaho Falls	6.00
St. Michael's Junior Auxiliary	5.00
Shoshone Junior Auxiliary	1.00
Total receipts	$15.50

Disbursements:

Fort Hall Scholarship Fund	$15.00

LILLIE M. HOLLINGSHEAD,
Junior Secretary.

Note.—For address of Presidents and Secretaries, see page 76.

APPENDIX IV

Parochial Reports for the Year Ending April 30, 1916

ALEXANDER (Bannock County).

The Rev. F. M. Johnson, Jr., Deacon in charge.

Congregation—Families, 4; individuals, 18; baptized persons, 18; communicants, 6.

Public Services—Week days, 8.

Receipts—Offertory, $10.93.

Disbursements—Minister's salary, $10.93.

AMERICAN FALLS—ST. JOHN'S CHURCH.

The Ven. Howard Stoy, Archdeacon, Pocatello, Idaho.

Officers—R. B. Greenwood, Junior Warden; J. P. Voight, Register; T. E. St. John, Treasurer.

Official Acts—Baptisms, infants, 1; adults, 1; confirmed, 1; burials, 2; communicants last reported, 20; added from other parishes, 1; added by confirmation, 1; lost by removal, 7; lost by death, 1; present number, 14.

Public Services—Sundays, 52; other days, 6.

Organizations—Women's Guild: Mrs. Mabel L. St. John, President; Mrs. Eunice Green, Secretary; members, 11; meetings, 12; amounts raised, $82.93; expended, $48.05; on hand $67.95.

Receipts—Offertory, $111.17; pledges and subscriptions, $120.00; parish societies, $82.93; total raised within parish during year, $314.10; cash on hand last report, $33.11; total other receipts, $33.11; total receipts, $347.21; disbursements, $276.84; balance on hand at date, $70.37.

Disbursements—Minister's salary, $125.00; fuel, light, water, etc., $47.09; other incidental expenses, $48.05; Diocesan assessment, $7.70; general missions apportionment, $25.00; all other purposes, $24; total, $276.84.

Property—Frame church, insured for $1500.00; furniture, including organ, valued at $443.00, insured for $300.00; 3 lots, estimated value, $850; condition of property, good.

BELLEVUE—ST. PAUL'S CHURCH.

Rev. Chas. MacLean, Hailey, Idaho.

Services at intervals.

Congregation—Families, 10; communicants, 4.

Property—Frame church.

BLACKFOOT—ST. PAUL'S CHURCH.

The Rev. Alfred George, Priest in charge. Appointed February 1, 1912.

Officers—George Reay, Senior Warden; Percy Jones, Register; Wm. Varley, Treasurer.

Congregation—Families, 50; individuals, 140; baptized persons, 120; communicants, 51.

Official Acts—Baptisms, infants, 3; adults, 4; total, 7; confirmed, 3; marriages, 5; burials, 5; communicants last reported, 50; added from other Parishes, 6; by confirmation, 3; otherwise, 1; lost by removal, 9; present number, 51.

Public Services—Sundays, 102; other days, 85; sermons, 168; Holy Communion, Sundays, 26; other days, 13; catechizings, 80.

Organizations—Sunday School: Teachers, 6; scholars, 55; choir, 6; St. Paul's Sunday School; Superintendent, Percy Jones; Secretary, Alice Chubbuck; members, 55; meetings, 52; amounts raised, $42.29; expended, $69.32; on hand, $6.65. St. Paul's Guild; President, Maude M. Johnson; Secretary-Treasurer, Mary Johnson; members, 37; meetings, 34; amount raised, $191.52; expended, $185.55; on hand, $5.97.

Receipts—Bishop's Mission fund, $5.50; offertory, $97.70; pledges and subscriptions for Parish support, $360.00; Sunday School, $42.29; mite offering, $22.25; Ladies' Guild, $191.52; total raised within Parish during year, $719.26; other appropriations, $12.00; total receipts, $731.26.

Disbursements—Minister's salary from Parish, $480.00; janitor's salary, $60.00; organist's salary, $90.00; fuel, light, water, etc., $40.65; repairs and improvements, $8.50; Sunday School expenses, $69.32; disabled clergy fund, $15.00; Bishop's mission fund, $5.50; apportionment for general missions, $5.50; Sunday School Lenten offering, $22.25; total disbursements, $796.72.

Property—Frame church building, value $1500.00; frame rectory, value $2500.00; furniture, including organ, $500.00; 5 lots, estimated value, $1500.00; total, $6000.00. Condition of property, fairly good.

BLISS (Gooding County).

The Rev. W. R. R. Simmons, Deacon in charge. Date of appointment, March 18, 1916. Postoffice, Gooding.

Congregation—Baptized persons, 26; communicants, 5.

Services—5.

Official Acts—Baptisms, 4.

Property—None.

BOISE—CHRIST CHURCH.

The Rev. David H. Jones, Priest in charge. Date of appointment, April, 1904.

Officers—Bishop's committee: Benjamin Code, Charles Breach, E. E. Vallier, W. E. Pyke, C. J. Sinsel.

Congregation—Families, 109; individuals, 298; baptized persons, 260; communicants, 205.

Official Acts—Baptisms: Infants, 8; adults, 10; confirmed, 26; marriages, 18; burials, 16; active communicants, 165; last reported, 205; added by confirmation, 26; lost by death, 1; present number, 190.

Public Services—Sundays, 96; other days, 47; Holy Communion on Sundays, 8; other days, 4; Communions to sick, 2.

Organizations—Sunday School: Teachers, 5; scholars, 85; vested choir, 8 members. Guild: Mrs. C. J. Sinsel, President; Mrs. E. E. Vallier and Mrs. O. H. Parker, Secretaries; objects, Church missions; members, 19; amount raised, $210.30; expended, $209.55; on hand, 95c.

Receipts—Offertory, $159.91; pledges and subscriptions for Parish support, $475.94; Sunday School, $67.41; Parish societies, $210.50; other sources, $10.40; cash on hand last report, $47.70; total receipts, $971.86; balance on hand, $62.60.

Disbursements—Minister's salary, $456.04; all other salaries, $110.-01; fuel, light, water, etc., $45.20; insurance, $59.50; repairs and improvements, $106.70; Sunday School, $25.76; Parish societies, $30.40; all other Parochial objects, $18.45; Diocesan assessment, $8.00; other

purposes, $3.00; apportionment for general missions, $45.00; all other purposes, $1.20; total, $909.26.

Property—Frame church, $3,000.00 insurance; frame rectory, $1,-800 insurance.

BOISE—GRACE CHURCH.

The Rev. D. H. Jones, up to second Sunday in Advent, Boise.

Officers—Miss E. Funsten, after second Sunday in Advent, Treasurer, Boise.

Official Acts—Baptisms, infants, 2; marriages, 1.

Public Services—Holy Communion Sundays occasionally, by Bishop Funsten.

Organizations—Sunday School: Teachers, 7; scholars, 90; vested choir, 16 members. Guild: Mrs. L. W. Emery, President; Mrs. J. H. Danskin, Secretary; members, 7; meetings, 16; amount raised, $109.82; expended, $30.15; on hand, $79.67. Willing Workers (Girls' Guild): Elize Connor, President; Cherozade Goodwin, Secretary; members, 14; meetings, 22; amount raised, $4.00; on hand, $4.00.

Receipts—Offertory from Jan'y to May, $38.57; subscriptions for building fund, $24.52; Sunday School Easter offering, $47.03; Sunday School during year, $52.17; from Parish societies, $113.82; total, $276.01; balance on hand, $37.56.

Disbursements—Janitor's salary, $50.50; Organist, $5.00; Guild, $10.15; fuel, light, water for Dec. to May, $5.10; Sunday School expense, $1.00; Guild, $2.00; S. S. for organ, $3.00; vestments, $1.28; Diocesan assessment, $22.60; General Missions, $50.00; S. S. apportionment for general missions, $41.00; Grace Ch. Guild, $7.00; W. A. scholarship in China, $1.00; W. A. scholarship in Japan, $1.00; total, $200.63.

Property—Frame church, 100 sittings; good condition.

BOISE—ST. MICHAEL'S CATHEDRAL.

Rt. Rev. J. B. Funsten, D. D., Bishop of Idaho.

The Very Rev. Alward Chamberlaine, Dean. (Took charge as Archdeacon, Oct. 15th, 1915; nominated and elected Dean, June, 1916.)

Officers—Senior Warden, Robert B. Horrie; Junior Warden, R. M. Davidson; Secretary, Geo. H. Hackett; Treasurer, Finance Committee; Financial Secretary, W. H. Anderson, P. O. Box 993. Members of Chapter: W. Scott Neal, Frank T. Wyman, Frank Johnesse, C. A. Roe, Franklin I. Coats, Carl Dirks, Frederick W. Ford, E. A. Farner.

Congregation—Families, 370; individuals, 800; baptized persons, 640; communicants, active 398, inactive 50, total 448.

Official Acts—Baptisms, infants 45, adults 15, total 60; confirmed, 32; marriages, 8; burials, 23; Communicants, last reported 386, added from other parishes 8, added by confirmation 32, otherwise 6, total 432; lost by removal 10, otherwise 20; present number, 398.

Public Services—On Sundays, 170; other days, 214; sermons, 204; Holy Communion, Sundays 54, other days 12; to sick, 1; catechizings, 34.

Organizations—Sunday School: Teachers, 19; scholars, 170; Bible classes, 2; teachers, 2; members, 18; choir, 40, vested. Woman's Auxiliary: Mrs. H. E. Cutherell, President; Mrs. S. L. Tipton, Secretary; amount raised, $236.00. Mrs. L. A. York was President during past year. Second section, Woman's Auxiliary: Mrs. Carl Dirks, President; Miss Dawson, Secretary. Miss Elise Funsten was President during past year. Amount raised, $398.93. Gave $100.00 to Cathedral Chapter, $98.93 to St. Luke's Hospital, $50.00 to Easter offering, $15.00 to Diocesan apportionment, $5.00 to Japanese scholarship, $3.00 to China, and made other gifts. Daughters of the King: Mrs. Johnesse,

President; Mrs. D. D. Williams, Secretary; Miss Himrod, Treasurer. Amount raised, $76.59. Purchased flowers for the altar, and new set of communion linens. Girls' Friendly Society: Miss Blanche Fulton, Secretary; members, 16; amount raised, $20.00. During the spring of 1916 a beautiful room was fitted up for the girls by Miss Sonna in the Tuttle House. Junior Brotherhood of St. Andrew: E. A. Farner, Director; members, 8; meetings, 20; amount raised, $15.70. Boys' Club: Dean Chamberlaine, President; amount raised, $7.55. Junior Auxiliary: Mrs. Chamberlaine, President; meetings, 15; amount raised, $9.05.

Receipts—			
Communion Alms, prior to Oct. 15th		$ 30.00	
Communion Alms, Oct. 15th to April 30th		66.28	$ 96.28
Offertories at all other services—Loose		527.01	
Clergy relief		27.49	
Thanksgiving		23.40	
Convocation		55.16	633.06
Pledges through Duplex envelopes		1,414.56	1,414.56
Subscriptions for Parish support		582.24	582.24
Easter offering through congregation	$1,228.00		
Easter offering for Missions from Sunday school	303.82		
Total		1,531.82	
Duplex envelope offerings for Missions		345.27	
Rents from Bair property and Tuttle House		12.55	
Sunday School offerings over and above the amount given for Missions		169.54	
First Sec. Woman's Aux. raised during year		236.00	
Second Sec. Woman's Aux. raised during year		398.93	
Daughters of the King raised for flowers, new altar linen, etc., etc.		76.59	
Girls' Friendly Society		20.00	
Brotherhood of St. Andrew		15.70	
Junior Auxiliary		9.05	
Boys' Club		7.55	
Balance on hand in general fund, May 1st, 1915		891.37	
Balance on hand in all other societies		328.31	
Money borrowed on note		600.00	
			$7,369.89
Expenses—			
Minister's salary from the Parish		$1,312.50	
All other salaries		1,308.00	
Fuel, light, water, etc.		269.19	
Insurance		153.00	
Other incidental expenses		209.55	
Total current expenses			$3,249.24
Communion alms		96.28	
Repairs and improvements		186.40	
Sunday School expenses		145.99	
Parish society and other expenditures		518.00	
Final payment on piano from gift by second sec. of Auxiliary		100.00	
Payment of note		300.00	
Interest on Church debt and other amounts borrowed (1914-1915)		546.86	
Taxes on Bair property, etc.		85.74	
Total for Parish purposes			1,979.27

For Diocesan Objects:		
Thanksgiving offering for St. Luke's Hospital..	23.40	
Gift from second section of Auxiliary for St. Luke's Hospital	98.93	
Convocation offering	55.16	
Junior Auxiliary for Fort Hall.....	5.00	
Total for Diocesan objects.....		182.49
For General Missions:		
1915-1916 apportionment paid by congregation	196.18	
1915-1916 apportionment paid by Sun. School	303.82	
Total	500.00	
St. Michael's Auxiliaries to Diocesan Auxiliary	78.00	
Special offering for the Jews.....	8.50	
Total for General Missions		586.50
Total expenditures during year for all purposes...		$5,997.50
Balance on hand in general fund.....	$1,161.90	
Balance on hand in Church society treasury.....	210.49	
		1,372.39
		$7,369.89

Property—Stone church, value $50,000; amount of insurance, $15,000; Deanery (wood and stone), value $7500; insurance, $3500; furniture, including organ, value $5000; insurance, $3000. Other property: 1 lot and house (Bair property), value $2500; insured for $800. Funded debt, $5600; floating debt, $1500; condition of property, good.

BONNER'S FERRY—ST. MARY'S MISSION.

The Rev. E. W. Burleson, Priest in charge. Date of appointment, 1912. Sandpoint.

Officers—J. I. Monks, Senior Warden; Alfred May, Treasurer, Bonner's Ferry.

Congregation—Families, 15; communicants, 29.

Official Acts—Burials, 1; communicants last reported, 37; lost by removal, 9; present number, 28.

Public Services—On Sundays, 48; other days, 9; sermons, 55; Holy Communion on Sundays, 11; other days, 4.

Receipts—Communion alms, offertory, pledges and subscriptions, $202.43; Sunday School Missions, $1.75; other sources, $10.35; offerings for Missions, $25.00; total receipts, $239.53.

Disbursements—Minister's salary from Parish, $202.43; Diocesan assessment, $10.35; Bishop's contingency fund, $1.75; general Missions apportionment, $25.00; total, $239.53.

Property—Frame Guild house, value $500.00; lot, value $200.00.

BANCROFT (Bannock County).

The Rev. F. M. Johnson, Jr., Deacon in charge.

Congregation—Families, 3; individuals, 3; baptized persons, 3.

Public Services—All days, 14; sermons, 14.

Receipts—Offertory at all services, $13.24.

Disbursements—Minister's salary from Parish, $13.24.

BRUNEAU (Owyhee County).

The Rev. A. L. Wood, Deacon in charge. Date of appointment, Aug. 1, 1913. Mountain Home, Idaho.

Officers—Mrs. Hyde, Treasurer, Bruneau Hotel.

Congregation—Families, 2; baptized, 6; communicants, 2.

Disbursements—Minister's salary from Bishop, $49.98.

Property—Frame church with organ and furniture, all new.

BUHL—TRINITY CHURCH.

The Ven. Howard Stoy, Archdeacon, Pocatello, Idaho.

Congregation—Families, 17; baptized persons, 30; communicants, 20.

Public Services—8; Holy Communion, 2.

Property—Frame church; 2 lots, 50 ft. each.

CALDWELL—ST. DAVID'S CHURCH.

The Rev. Martin Damer, B. D., Priest in charge. Date of appointment, May, 1915. Nampa, Idaho.

Officers—Frank Purser, Senior Warden; C. J. Barker, Junior Warden; Mrs. H. S. Williams, Treasurer, 515 S. 14th St.

Congregation—Families, 34; individuals, 72; baptized persons. 72; communicants, 32.

Official Acts—Baptisms, adults, 3; marriages, 1; communicants last reported, 68; added from other Parishes, 4; lost by removal, 20; otherwise, 20; present number, 32.

Public Services—On Sundays, 74; other days, 11; sermons, 59; Holy Communion on Sundays, 24; other days, 2; Communions to the sick, 4.

Organizations—Sunday School: Teachers, 4; scholars, 25; vested choir, 14 members. Daughters of the King: President, Emily Purser; Secretary, Gladys Curtis; members, 8; meetings, 11; amount raised, $11.45; expended, $3.00; on hand, $8.45. St. David's Guild: President, Ada Riddle; Secretary, Mary Porter; members, 16; meetings, 21; amount raised. $120.37; expended, $84.00; on hand, $36.37.

Receipts—Communion alms to Rector, $8.81; offertory, $23.00; pledges and subscriptions for Parish support, $261.89; Sunday School, $7.00; Parish societies, $84.00; donations for furnace, $158.81; cash on hand last report, $12.30; total, $548.50; balance on hand, $19.58.

Disbursements—Minister's salary from Parish, $340.00; fuel, light, etc., $19.06; other incidental expenses. $6.00; repairs and improvements, $158.51; Sunday School, $43.16; S.S. missionary offering, $6.68; general Missions apportionment, $35.00; total, $528.92.

Property—Brick church; insurance, $1500; value, $2500; condition of property, fair.

CENTERVILLE (Boise County).

The Venerable Alward Chamberlaine, Archdeacon, St. Michael's Cathedral, Boise.

Congregation—Families, 4; individuals, 10; communicants, 5.

Official Acts—None.

Public Services—Sundays, 1; week days, 3; Holy Communion, 1.

CLARK'S FORK (Bonner County).

Missionary of north Idaho.

Communicants, 4.

Services—At intervals.

Property—None.

COEUR D'ALENE—ST. LUKE'S CHURCH.

The Rev. Henry C. Collins, Priest in charge. Date of appointment, Sept. 1st, 1915. Coeur d'Alene.

Officers—Jno. H. McPhee, Senior Warden; Henry J. Rust, Junior Warden; Clyde Hodge, Register; Henry Tuft, Treasurer, Coeur d'Alene.

Congregation—Families, 59; baptized persons, 131; communicants, 63.

Official Acts—Baptisms, infants, 2; confirmed, 12; marriages, 7; burials, 2; communicants last reported 79; added by confirmation, 12; lost, 28; present number, 63.

Public Services—On Sundays, 38; other days, 8; sermons, 48; Holy Communion on Sundays, 8.

Organizations—Sunday School: Officers, 3; teachers 8; scholars, 79; Bible classes, teachers, 2; scholars, 20; vested choir; members, 29. St. Luke's Woman's Guild: President, Mrs. Wm. Dollar; Secretary, Mrs. Harriet T. Smith; members, 22; meetings, 46; amount raised, $307.63; expended, $266.00; on hand, $41.63. Daughters of the King: President, Mrs. Fred Phinney; Secretary, Miss Bertha Buchanan; members, 12; meetings, 3. Junior Brotherhood: President, Stephen M. Hodge; Secretary, Verne Duplissia; objects, Parish activities; members, 12; meetings, 22.

Receipts—Offertory, pledges and subscriptions for Parish support, $840.76; Sunday School, $124.52; Parish societies, $307.63; cash on hand last report, deficit $63.50; money borrowed (secured by mortgage), $2000.00; note for $200 (Parish); note for $50 (Guild); other receipts, $483.00; total, $1755.91.

Disbursements—Minister's salary from Parish, $567.49; all other salaries, $196.50; fuel, light, water, etc., $103.65; insurance, 50.00; other incidental expenses, $37.20; repairs and improvements, $66.90; Sunday School, $44.52; Parish societies, $135.73; all other Parochial objects, $462.29; general Missions, $50; total, $1714.28; balance on hand, $41.63.

Property—Frame church, 190 sittings; insurance, $3000; value, $4000; frame Rectory; insurance, $1500; value, $1500; frame Parish hall, 150 sittings; insurance, $1000; value, $1200; two lots, estimated value, $1500; total, $8500; funded debt, $1950; total, $1950; floating debt, none; condition of property, fair.

DE LAMAR (Owyhee County).

The Ven. A. Chamberlaine, Boise, Idaho.

Congregation—Families, 4; baptized persons, 12.

Services—At intervals.

DUBOIS—ALL SAINTS' CHURCH.

The Ven. Howard Stoy, Archdeacon, Pocatello.

Congregation—Families, 8; baptized persons, 22; communicants, 6.

Official Acts—Baptisms, 2.

Services—8 by Archdeacon. Rev. Mr. Houlder also held several. Holy Communion, 4.

Receipts—At services, $15.00.

Disbursements—Insurance paid, $27.00.

Property—Frame church.

EDEN (Minidoka County).

The Ven. Archdeacon Stoy, Pocatello.

Communicants—Mr. and Mrs. Schuyler Elson, Mrs. Thos. Large, Mrs. M. S. McLane, Joe Day, Mrs. A. B. Day, Jean Day.

Services—At intervals.

EMMETT—ST. MARY'S CHURCH.

The Ven. Alward Chamberlaine, Archdeacon, Boise.

Officers—Mrs. H. A. Blackman, Treasurer.

Congregation—Families, 18; baptized persons, 40; communicants, 18.

Official Acts—0.

Services—Sundays, 8; other days, 3; Holy Communion, 3.

Organizations—Sunday School: Mrs. H. A. Blackman, Superintendent; teachers, 2; scholars, 20. Woman's Guild: Mrs. C. P. Bilderback, President. Gave to Auxiliary apportionment, $9.00.

Property—Frame church, built 1882-86.

Note: During the year, Archdeacon Chamberlaine held services during two months; the Rev. S. J. Jennings of Nampa and Mr. Walter Ashton, lay reader, held services.

No financial statement rendered, but raised about $100.00 during year.

FORT HALL—THE GOOD SHEPHERD CHURCH.

(Mission to the Indians.)

The Rev. S. W. Creasey, Missionary. Date of appointment, Feb. 1, 1910. Fort Hall, Idaho.

Congregation—Baptized persons, 202; communicants, 102.

Official Acts—Baptisms, infants, 8; marriages, 11; burials, 2; communicants last reported, 101; added from other Parishes, 1; present number, 102.

Public Services—Sundays, 76; other days, 15; sermons, 90; Holy Communion on Sundays, 15; other days, 3; catechizings weekly.

Organizations—Sunday School: Teachers, 4; scholars, 20.

Receipts—Communion alms to Rector, $14.46; offertory at all other services, $90.50; Sunday School, $11.62; special collection, $78.46; on hand last report, $4.85; total, $199.89.

Disbursements—Salary of interpreter, $18.00; fuel, light, water, etc., $10.00; other incidental expenses, $4.25; repairs and improvements, $5.00; Sunday School expenses, $6.18; Diocesan assessment, St. Luke's, $7.48; Convocation expenses, $5.53; delegate to Synod, $5.00; Epis. endowment fund, $2.87; general Missions apportionment, $110.94; all other purposes, $24.64; total, $199.89.

Property—Brick veneer church, 100 sittings; insurance, $2000.00; value, $2500.00. Frame Parish school; insurance, $2000.00; value, $3000.00. Frame school house; value, $200. 160 acres of land.

GOODING—TRINITY CHURCH.

The Rev. W. R. R. Simmons, Deacon. Date of appointment, March 18, 1916. Box 703, Gooding.

Officers—Karl Borneman, Senior Warden; Hon. Frank Gooding, Treasurer, Gooding.

Congregation—Families, 19; baptized persons, 30; active communicants, 13.

Official Acts—Baptisms, 1 infant, 1 adult; confirmed, 2; marriages, 2; communicants last reported, 17; added from other Parishes, 4; added by confirmation, 2; lost by removal, 2; present number, 22.

Public Services—Sundays, 26; other days, 3; sermons, 26; Holy Communion on Sundays, 3. Services during year have been held by the Bishop, Archdeacons Stoy and Chamberlaine, Rev. Mr. Baum, and the Rev. Mr. Simmons.

Organizations—Sunday School: Teachers, 2; scholars, 7; mixed choir, 6 members. Ladies' Guild: President, Mrs. C. W. Young; Secretary, Mrs. M. L. Simmons.

Receipts—Offertory at all services, $51.82; subscriptions for coal, $2.00.

Disbursements—Minister's traveling expenses, from Parish, $34.57; fuel, light, water, etc., $2.00; other incidental expenses, $5.00; repairs and improvements, 55c; general Missions apportionment, $10.00; children's Lenten offering, $1.70; total, $53.82.

Property—Lava rock and shingle church, 100 sittings; value, $2,500.00. Rectory: A fine new rectory was built during the year by the Bishop; value, $2000.00. Furniture, including organ, $5.00. 4 lots; estimated value, $2000.00; total, $7000.00. Condition of property, good.

GRACE MISSION (Bannock County).

The Rev. F. M. Johnson, Jr., Deacon in charge.

Officers—Phillip Thomas, Senior Warden; Herman Rich, Junior Warden; Dr. Leroy Meek, Register; Dr. Cohen, Treasurer.

Congregation—Communicants, 7.

Official Acts—Baptisms, 1 infant; communicants last reported, 4; added from other Parishes, 3; present number, 7.

Public Services—Sundays, 2; other days, 9; sermons, 11; Holy Communion on Sundays, 2.

Organizations—Sunday School: Teachers, 3; scholars, 20. Grace Guild: President, Mrs. Thomas; Secretary, Mrs. Rich; members, 15; meetings, 9; amount raised, $23.00; expended, $23.00.

Receipts—Offertory at all services, $19.03; total, $19.03.

Disbursements—Minister's salary, from the Parish, $19.03; total, $19.03.

GLENN'S FERRY (Elmore County).

The Rev. A. L. Wood, Deacon in charge, Mountain Home, Idaho.

Officers—Mrs. Walter Corker, Treasurer, Glenns Ferry, Idaho.

Congregation—Families, 33; individuals, 71; baptized persons, 13; communicants, 5.

Official Acts—None.

Organizations—Ladies' Guild: President, Mrs. Walter Corker; Secretary, Mrs. Knox; object, organization of church; meetings, occasional.

Receipts—From Bishop, $49.98; on hand last report, $5.30; total, $55.28.

Disbursements—Minister's salary, from Parish, $5.30; from Bishop, $49.98; total, $55.28.

GRANGEVILLE—TRINITY CHURCH.

The Rev. D. J. W. Somerville, Priest in charge, Lewiston, Idaho.

Officers—A. F. Parker, Senior Warden; John Norwood, Junior Warden; W. S. Jackson, Secretary; A. H. Wetherbee, Treasurer.

Congregation—(No report for 1916.) Report of 1915 gave: Families, 36; individuals, 144; baptized persons, 37; communicants, 57.

Services—Only occasionally.

Property—Frame church, value $2500; insured for $650; Parish building, value $700; land, 3 lots, estimated value $500; condition of property, fair. Sunday School library.

HARRIS CREEK LUMBER CAMP (Boise County).

The Ven. Alward Chamberlaine, Archdeacon in charge, Boise, Idaho.

Congregation—Families, 4; individuals, 7; baptized persons, 9; communicants, 5.

HAILEY—EMMANUEL CHURCH.

The Rev. Charles MacLean, M. A., Ph. D., Hailey, Idaho. Date of appointment, March 1st, 1915.

Congregation—Families, 31; individuals, 102; baptized persons, 50; communicants, 34.

Official Acts—Baptisms, 4 infants; marriages, 9; burials, 8; communicants last reported, 32; added from other Parishes, 1; otherwise, 1; present number, 34.

Public Services—Sundays, 132; sermons, 93; Holy Communion on Sundays, 23; catechizings, often in Sunday School.

Organizations—Sunday School: Teachers, 4; scholars, 36. Bible Classes: Teachers, 1; scholars, 10. Woman's Auxiliary: President, Mrs. I. Normington; Secretary, Mrs. K. Hartung.

Receipts—Communion alms, $28.75; offertory at all other services, $52.82; free-will offerings for Parish support, $289.85; free-will offerings for repair fund, $98.27; Sunday School, $27.00; other sources, $27.79; on hand last report, $2.50; F. Osborn benefit, $40.00; S. S. expenses, $16.55; S. S., bal. on hand, $11.85; total, $592.88; deficit, $33.74.

Disbursements—Minister's salary, from Parish (paid), $327.00; janitor's salary, $60.00; fuel, light, water, etc., $21.80; other incidental expenses, $9.00; repairs and improvements, $98.27; Sunday School expenses, $16.55; F. Osborn benefit, $40.00; general Missions apportionment, $40.00; emergency fund, $9.00; Woman's Auxiliary, $5.00; total, $626.62.

Property—Brick church, insurance $1000.00, value $5000.00; frame rectory, value $1200.00; furniture, including organ, $500.00; condition of property, fairly good.

IDAHO CITY (Boise County).

The Ven. Alward Chamberlaine, Archdeacon, Boise.

Congregation—Families, 7; baptized persons, 15; communicants, 10.

Official Acts—Baptisms, 3.

Services—Week days, 4; Holy Communion, 2.

IDAHO FALLS—ST. JOHN'S CHURCH.

The Rev. Kenneth L. Houlder, Priest in charge, Idaho Falls, Idaho. Date of appointment, October 9th, 1914.

Congregation—Families, 41; individuals, 95; baptized persons, 67; communicants, 51.

Official Acts—Baptisms, 7 infants; marriages, 11; burials, 6; communicants last reported, 40; added, 18; lost by removal, 4; by death, 1; otherwise, 2; present number, 51.

Public Services—Sundays, 106; other days, 60; sermons, 104; Holy Communion on Sundays, 28; other days, 6; catechizings, 43.

Organizations—Sunday School: Teachers, 5; Bible Class teachers, 1; scholars, 28; choir, mixed, 18 members. St. John's Guild: President, Mrs. W. P. Hanson; Secretary, Mrs. Wilsie St. Clair; members, 10; amount raised, $100.00; expended, $100.00. St. Margaret's Guild: President, Miss C. Porter; Secretary, Miss C. B. Jenne; objects, assist the Church; members, 18; meetings, 25. Girls' Friendly Society: President, Mrs. Frank Aspenwell; objects, to help the young girls of Church; members, 8; meetings, 9.

Receipts—Offertory at all services, $316.93; Sunday School, $21.50; on hand last report, $24.07; other appropriations, $379.89; total, $742.39.

Disbursements—Minister's salary, from Parish, $495.00; all other salaries, $12.00; fuel, light, water, etc., $32.50; repairs and improvements, $133.60; Sunday School expenses, $24.25; Diocesan assessment, $20.00; apportionment for general Missions, $25.00; total, $742.39.

Property—Brick-wood church, 100 sittings, value $6000.00; brick-wood rectory, value $4000.00; furniture, including organ, $400.00; 3 lots 125x125, value $5000.00; total, $15,400.00; condition of property, good inside, fair out.

JEROME—CALVARY CHURCH.

The Rev. W. R. R. Simmons, Deacon, box 703, Gooding, Idaho. Date of appointment, March 18, 1916.

Officers—Robt. Wells Williamson, Senior Warden; Mrs. Coates, Treasurer, Jerome.

Congregation—Families, 19; baptized persons, 35; communicants, active, 13.

Official Acts—Communicants last reported, 19; added from other parishes, 6; lost by removal, 4; present number, 21.

Public Services—Sundays, 5; other days, 9; sermons, 9; Holy Communion on Sundays, 2; other days, 1.

Organizations—Ladies' Guild: President, Mrs. Williamson; Secretary, Miss E. Williamson; objects, local expenses and apportionment; members, 8; meetings, 10; amount raised, $19.45; expended, $19.45.

Receipts—Offertory at all services, $19.31.

Disbursements—Minister's salary, from Parish, $15.56; repairs and improvements (matting), $3.75; total, $19.31.

Property—Brick and shingle church; needs painting outside.

KELLOGG—EMMANUAL CHURCH.

The Rev. R. S. Stringfellow, Kellogg, Idaho. Date of appointment, May 1st, 1914.

Officers—Stanley A. Easton, Senior Warden; Thomas Old, Junior Warden; Wm. Tuson, Register; Edward Kevern, Treasurer, Kellogg, Idaho.

Congregation—Families, 100; individuals, 300; baptized persons, 227; communicants, 89.

Official Acts—Baptisms, 8 infants; confirmed, 11; marriages, 1; burials, 5; communicants last reported, 82; added by confirmation, 11; lost, 4; present number, 89.

Public Services—Sundays, 57; other days, 16; sermons, 63; Holy Communion on Sundays, 13; other days, 2; communions to sick, 1; catechizings, 25.

Organizations—Sunday School: Teachers, 11; scholars, 88; vested choir, 30 members. Emmanuel Guild: President, Mrs. Gary Burke; Secretary, Mrs. C. W. Brown; members, 36; meetings once a week; amount raised, $486.08; expended, $187.72; on hand, $298.36.

Receipts—Communion alms to Rector, $23.30; interest on Rectory fund, $6.00; offertory at all other services, $160.49; pledges and subscriptions for Parish support, $662.95; Easter offering, $32.10; Belgian relief, $17.45; Sunday School, $298.96; special Mission meetings, $6.25; Ladies' Guild, $120.00; inf. clergy, $9.00; back debt, $25.00; Ladies' Guild back debt, $75.00; on hand last report, $233.66; total, $1670.83; on hand, $70.27.

Disbursements—Ind. and inf. clergy, $9.00; minister's salary, from Parish, $900.00; Convocation fund, $10.50; missionary fund, $5.80; fuel, light, water, etc., $44.75; Bishop's offering of April 2, $8.70; insurance, $39.00; Belgian relief, $17.45; Mission meetings, $6.25;

Easter offering, $32.10; repairs and improvements, $15.38; communion offerings, $23.30; Sunday School, $180.18; record book, $8.65; Ladies' Guild, return of building fund, $156.00; scholarship of Fort Hall, $45.00; Fort Hall at Christmas, $5.00; National Red Cross, $25.00; Idaho Children's Home Finding, $3.50; for general Missions from Sunday School, $65.00; total, $1600.56.

Property—Frame church, value $3000.00; furniture, including organ, value $800.00.

KETCHUM—ST. THOMAS CHURCH.

The Rev. Charles MacLean, M. A., Ph. D., Hailey, Idaho. Date of appointment, November 1st, 1915.

Congregation—Families, 13; individuals, 63; baptized persons, 40; communicants, 12.

Official Acts—Burials, 2; communicants last reported, 15; lost, 3; present number, 12.

Public Services—Week days, 12; sermons, 12; Holy Communion on week days, 1.

Organizations—Sunday School: Teachers, 4; scholars, 28; Bible Class teachers, 1; scholars, 12.

Receipts—Communion alms to Rector, $1.45; offertory at all services, $17.55; Sunday School, $123.13; total, $142.13; deficit, $1.00.

Disbursements—All salaries, $39.33; fuel, light, water, etc., $6.00; other incidental expenses, $10.60; repairs and improvements, $8.25; Sunday School, $22.50; cemetery fund, $25.00; Convocation fund, $5.00; other purposes, $6.45; general Missions apportionment, $20.00; total, $143.13.

LEMHI AGENCY (Lemhi County).

(No report sent in.)

Congregation—Families, 3; individuals baptized, 7; communicants, 4.

Organizations—Sunday School.

Property—School building, frame, insured for $1000.00; five acres of land.

LEWISTON—CHURCH OF THE NATIVITY.

The Rev. D. J. W. Somerville, Rector. Date of appointment, November 15, 1904.

Officers—Arthur E. Clarke, Senior Warden; Capt. D. C. Wrighter, Junior Warden; James R. Turnbull, Register and Treasurer.

Congregation—Families, 70; individuals, 180; baptized persons, 170; communicants, 104.

Official Acts—Baptisms, infants 8, adults 3; confirmed, 3; marriages, 8; burials, 12; communicants last reported, 124; added from other Parishes, 2; by confirmation, 3; otherwise, 2; lost by removal, 16; by death, 3; temporarily, 8; present number, 104.

Public Services—Sundays, 62; other days, 40; sermons, 92; Holy Communion on Sundays, 25; other days, 15; to the sick, 5; catechizings, 5.

Organization—Sunday School: Teachers, 9; scholars, 76; Bible class teachers, 1; scholars, 14; choir, mixed vested, 12 members. The Guild: President, Mrs. C. A. Hastings; Secretary, Miss Zuriel Libby; Corresponding Secretary, Mrs. H. S. Gray; objects, general Church work; members, 42; meetings, 33; amount expended, $505.60. Altar Guild: President, Miss Esther Niel; Secretary, Miss Marion George; members, 10; meetings, 6; amount raised, $20.00; expended, $20.00.

Receipts—Offertory at all services, $314.81; pledges and subscriptions for Parish support, $950.75; Sunday School, $58.00; Parish societies, $505.60; apportionment offerings, $51.75; on hand last report, $117.47; total, $1998.38; on hand at date, $109.47.

Disbursements—Minister's salary, from Parish, $1080.11; all other salaries, $143.00; fuel, light, water, etc., $66.02; insurance, $31.90; other incidental expenses, $22.13; repairs, improvements and assessments, $292.93; Sunday School, $52.00; Parish societies, $98.27; interest on mortgage, $54.00; St. Luke's, $3.50; aged and infirm clergy, $4.00; Oakland convention, $10.00; Convocation, $10.00; general Missions apportionment, $100.00; Church work in Jerusalem, $3.50; special Ladies' Guild offering for Woman's Auxiliary, $17.55; total, $1888.91.

Property—Frame church, 200 sittings, $3000.00 insurance, value $5000.00; frame chapel, 75 sittings, $500.00 insurance, value $800.00; frame rectory, $3200.00 insurance, value $4000.00; furniture, including organ, $500.00 insurance; value $1000.00; land, 1 lot 105x200, value $6000.00; 3 lots 120x142, value $2000.00; total, $18,800.00; funded debt, $900.00; floating $392.93; total debt, $1292.23; condition of property, very good.

LAKEPORT (McCall. Boise County).

The Ven. Alward Chamberlaine, Archdeacon, Boise.

Services during the past year were held by the Bishop, Archdeacon, Rev. Mr. Huske, Rev. H. L. Bush, Deacon.

Congregation—Communicants, 2; baptized persons, 4; individuals, 15.

Public Services—Regular services during July and August by Rev. Mr. Huske and Archdeacon Chamberlaine. Funds collected for new church by Mr. Huske, and building started in October.

Receipts—About $700.00.

Organizations—Sunday School; Guild, Mrs. A. H. Lang, President.

Property—Frame church and ground.

LAVA HOT SPRINGS—ST. MATTHEW'S CHURCH.

The Rev. F. M. Johnson, Jr., Deacon.

Congregation—Families, 4; individuals, 12; baptized persons, 12; communicants, 6.

Official Acts—Baptisms, 1 infant, 1 adult; communicants last reported, 7; lost by removal, 1; present number, 6.

Public Services—Week days, 6; sermons, 6; Holy Communion on week days, 3.

Receipts—Offertory at all services, $7.65; other receipts, $22.50; total, $30.15.

Disbursements—Minister's salary, from Parish, $30.15.

Property—Frame church, 60 sittings, $500.00 insurance, value $400.00; land, 2 lots, value $750.00.

MACKAY—EMMANUEL CHURCH.

The Ven. Howard Stoy, Archdeacon, Pocatello.

Services were held also by Rev. Mr. George, of Blackfoot.

Officers—Treasurer, Mrs. Fowler.

Congregation—Families, 14; baptized persons, 26; communicants, 12.

Services—Sundays and week days, 25; Holy Communion, 4.

Official Acts—Baptisms, 1.

Receipts—Cash received and expended on the church building, $75.00; received and paid to visiting clergymen, $74.50.

Property—Frame church; condition, good.

MEDIMONT (Shoshone County).

The Rev. W. E. Roach, Priest in charge.

Held 12 services during year; preaching, 11; Holy Communion, 1.

McCAMMON—ST. JOHN'S CHURCH.

The Rev. F. M. Johnson, Jr., Deacon in charge.

Officers—Tom Edwards, Senior Warden; Walter Edwards, Junior Warden; Charles Edwards, Register; William Train, Treasurer.

Congregation—Families, 22; individuals, 41; baptized persons, 54; communicants, 12.

Official Acts—Baptisms, 2 infants, 4 adults; burials, 2; communicants last reported, 8; added from other Parishes, 4; lost by removal, 2; present number, 10.

Public Services—Sundays, 7; other days, 27; sermons, 34; Holy Communion on Sundays, 3.

Organizations—Sunday School: Teachers, 4; scholars, 12; Bible class teachers, 1; scholars, 15. St. John's Guild: President, Mrs. Murphy; Secretary, Mrs. Emmons; members, 12; meetings, 14; amount raised, $15.00; expended, $15.00.

Receipts—Offertory at all services, $40.33; Sunday School, $10.00; Parish societies, $15.00; other sources, $83.17; total, $148.50.

Disbursements—Minister's salary, from Parish, $94.50; all other salaries, $9.00; fuel, light, water, etc., $10.00; Sunday School expenses, $10.00; Parish societies, $15.00; Diocesan assessment, $10.00; total, $148.50.

MONTPELIER—ST. ANDREW'S CHURCH.

The Rev. F. M. Johnson, Jr., Deacon in charge, Montpelier, Idaho. Date of appointment as lay reader, Jan. 23, 1912; ordained, Sept. 25, 1914.

Officers—J. J. Taylor, Senior Warden; Harry Hull, Junior Warden; Everitt Herman, Register; Hugh McIntosh, Treasurer, Montpelier, Idaho.

Congregation—Families, 19; individuals, 62; baptized persons, 47; communicants, 30.

Official Acts—Baptisms, 2 infants, 3 adults; confirmed, 5; marriages, 1; burials, 2; communicants last reported, 27; added from other Parishes, 6; by confirmation, 7; otherwise, 10; lost by removal, 16; otherwise, 4; present number, 30.

Public Services—Sundays, 72; other days, 48; sermons, 120; Holy Communion on Sundays, 7; other days, 5; catechizings, 15.

Organizations—Sunday School: Teachers, 3; scholars, 27; vested choir, 8 members. St. Andrew's Guild: President, Mrs. O. H. Groo; Secretary, Mrs. H. H. King; members, 11; meetings, 8; amount raised, $287.98; expended, $286.09; on hand, $1.89.

Receipts—Offertory at all services, $36.98; Sunday School, $16.26; Parish societies, $287.98; rent of rectory, $180.00; other appropriations, $267.86; total, $789.08.

Disbursements—Minister's salary, from Parish, $260.00; all other salaries, $48.00; other incidental expenses, $159.98; Sunday School expenses, $16.26; Parish societies, $286.09; Diocesan assessment, $18.75; total, $789.08.

Property—Frame church, value $2000.00; frame rectory, value $1000.00; frame Parish hall (built 1905), value $1000.00; furniture, including organ, $50.00; 2 lots 50x150, estimated value $1700.00; total, $5000.00.

MINIDOKA MISSION.

The Ven. Howard Stoy, Archdeacon, Pocatello.
Services—Occasionally.
Congregation—Communicants, 4.
No building.

MOSCOW—ST. MARK'S CHURCH.

The Rev. Jonathan Watson, Priest in charge. Date of appointment, December, 1908.

Bishop's Committee—Fred Veatch, R. Butterfield, Max Griffith, D. C. Livingstone, Francis Jenkins, Mrs. J. N. Nankervis, Mrs. Jos. Aspray, Secretary; Mr. Fred Veatch, Treasurer.

Congregation—Families, 36; individuals, 75; baptized persons, 105; communicants, 72.

Official Acts—Baptisms, 5 infants; confirmed, 14; marriages, 4; burials, 10; communicants last reported, 78; added by confirmation, 14; lost by removal, 14; otherwise, 6; present number, 72.

Public Services—Sundays, 90; other days, 45; sermons, 130; Holy Communion on Sundays, 20; other days, 15; communions to sick, 20; catechizings, 25.

Organizations—Sunday School: Teachers, 5; scholars, 62; mixed choir, 20 members. St. Mark's Guild: President, Mrs. J. N. Nankervis; Secretary, Mrs. C. S. Clarke; objects, general Parish work; members, 24; meetings, 48; amount raised, $705.55; expended, $524.88; on hand, $180.67. Woman's Auxiliary: President, Mrs. H. Kendrick; Secretary, Mrs. R. Hodgins; members, 10; meetings, 12; amount raised, $16.50; expended, $12.00; on hand, $4.50.

Receipts—Communion alms to rector, $7.50; offertory at all services, $444.23; pledges and subscriptions for Parish support, $900.00; subscriptions for building and repair fund, $195.00; Sunday School, $50; Parish societies, $442.53; Cash on hand at last report, $6.00; total, $2.045.26; balance on hand, $161.31.

Disbursements—Minister's salary, from the Parish, $1,100.00;; all other salaries, $40.25; fuel, light, water, etc., $110.85; other incidental expenses, $6.85; repairs and improvements, $195.00; insurance, $103.75; Sunday School, $17.00; Parish societies, $146.25; other Parochial objects, $104.00; other purposes, $10.00; general Missions apportionment, $50.00; total, $1,883.95.

Property—Church, $2,000.00 insurance, value, $4.500.00; rectory, $1.500.00 insurance, value, $3,000.00; Guild Hall, $3,250.00 insurance, value, $5,000.00; furniture, including organ, $500.00 insurance, value, $2,550.00; land, 2 lots, value $1,800.00; total, $16,850.00; funded debt, $700.00; condition of property, excellent.

MOUNTAIN HOME—ST. JAMES CHURCH.

Rev. A. L. Wood, Deacon in charge. Appointed August 1, 1913.

Officer—F. G. Ticknor, Treasurer.

Congregation—Families, 48; individuals, 186; baptized persons, 124; communicants, 50.

Official Acts—Baptisms, infants, 2; marriages, 9; burials, 4; communicants last reported, 61; added from other Parishes, 6; lost by removal, 14; otherwise, 3; present number, 50.

Public Services—Sundays, 92; other days, 25; sermons, 98; Holy Communion, Sundays, 2.

Organizations—Sunday School: teachers, 3; scholars, 51; choir, 10; Church orchestra, 3; Ladies Guild: President, Mrs. Roscoe Smith; Secretary, Mrs. John Goodall; members, 18; meetings, 38. amount raised, $125.36; expended, $90.93; on hand, $34.43.

Receipts—Offertory, $315.73; pledges and subscriptions, $263.00; Sunday School, $52.03; Parish societies, $239.49; cash on hand last report, $65.22; from Bishop for insurance, $27.50; total, $962.97; on hand, $63.38.

Disbursements—Minister's salary, from the Parish, $553.38; other salaries, $35.85; fuel, light, water, etc., $37.47; insurance, $27.50; repairs and improvements, $13.28; Sunday School, 41.00; Parish societies, $176.11; general Missions apportionment, $15.00; total, $899.59.

Property—Church, brick; rectory, frame; land, 3 lots, 50 ft. each.

MURRAY—ST. THOMAS CHURCH.

General Missionary in charge.

Communicants—2.

Services—0.

No report submitted.

Property—Frame church and 2 lots.

MULLAN—ST. ANDREW'S CHURCH.

A. L. Bramhall, Lay Reader. Appointed Oct. 1915.

Officers—Bishop's Committee: Mr. A. M. Strode, Mrs. A. M. Strode, Mrs. Wm. Coumerilh, Mrs. R. A. McVitty.

Congregation—Families, 75; individuals, 85; communicants, 42.

Official Acts—Communicants last reported, 24; added from other Parishes, 15; by confirmation, 7; lost by removal, 4; present number, 42.

Public Services—Sundays, 25; other days, 10; sermons, 35; Holy Communion, 6.

Organizations—Sunday School: teachers, 12; scholars, 80; choir, vested, 16; Junior Guild, President, Agnes Wheatley; members, 4; meetings, 6; object, Church aid.

Receipts—Offertory, $32.55; pledges and subscriptions, $278.95; Sunday School, $90.40; total, $404.40; on hand, $1.25.

Disbursements—Minister's salary, from Parish, $311.50; fuel, light, water, etc. $2.50; Sunday School, $74.15; general Missions apportionment, $10.00; other purposes, $5.00; total, $403.15.

Property—Church, frame; sittings, 75; value, $800.00; furniture, including organ, $400.00; land, 1 lot, $300.00; total, $1,500.00; condition of property, good.

NAMPA—GRACE CHURCH.

The Rev. Martin Damer, Priest in charge. Appointed May, 1915.

Officers—E. R. Brace, Senior Warden; W. E. Johnson, Junior Warden; Walter Ashton, Register; Louis Anketell, Treasurer.

Congregation—Families, 42; individuals, 122; baptized persons, 99; communicants, 68.

Official Acts—Baptisms, infants, 7; adults, 7; total, 14; confirmed, 18; burials, 2; communicants last reported, 79, added by confirmation, 18; lost by removal, 23; otherwise, 6; present number, 68.

Public Services—Sundays, 74; Nampa Hospital (Sundays), 48; other days, 20; sermons, 65; Holy Communion, Sundays, 25; other days, 3; Communions to the sick, 3; catechizings, 50.

Organizations—Sunday School: teachers, 5; scholars, 53; Bible classes: teachers, 2; scholars, 17; choir. vested, 14; Daughters of the King: President, Charlotte Tuttle; Secretary, Harriet Anketell; objects, Altar work; members, 5; meetings, 11; amounts raised,

$11.36; expended, $6.75; on hand, $4.61. Woman's Auxiliary: President, Mrs. L. Anketell; Secretary, Mrs. Wm. Grice; members, 23; meetings, 30; amounts raised, $264.85; expended, $242.28; on hand, $22.57.

Receipts—Offertories, $84.61; pledges and subscriptions for Parish support, $318.85; from Parish societies, $205.55; other sources, $22.27; cash on hand last report, $38.27. (Other amounts were received which were not noted on report. See disbursements.)

Disbursements—Minister's salary, $495.00; janitor, etc., $47.50; fuel, lights, etc., for church and Parish house, $66.95; insurance on Parish house, $152.75; other incidental expenses, $269.41; total current expense for church, $638.37; for Parish house, $465.27; repairs and improvements, $56.66; Sunday School expenses, $107.20; Parish society expenses, $192.37; Diocesan assessment, $30.40; general Missions, $48.81.

Property—Frame church (insured), value $2,000.00; rectory, $2,000.00; Parish house, $4,000.00. Funded debt on Parish house, $1,125.00; floating debt on piano, $85.00. Condition of property, good. Parish library of 50 volumes.

NEW MEADOWS—ST. GEORGE'S CHURCH.

Rev. H. E. Bush, Deacon in charge.

No report.

Officers—Bishop's Committee: Col. E. M. Heigho, Lee Highley.

Congregation—Families, 14; individuals, 24; baptized persons, 12; communicants, 2.

Public Services—Occasionally by Bishop, Archdeacon, Rev. Mr. Huske, and Rev. Mr. Bush.

Organizations—Sunday School: teachers, 4; scholars, 34.

Receipts—$150.00.

Property—Frame church, value, $2,500.00.

PAYETTE—ST. JAMES' CHURCH.

The Rev. Thomas Ashworth, Deacon. Appointed Lay Reader, April 10, 1910; ordained Deacon, December 7, 1913.

Officers—William Noot, Senior Warden; George Rezac, Junior Warden; R. D. Bradshaw, Register; George Rezac, Treasurer.

Congregation—Families, 40; individuals, 119; baptized persons, 86; communicants, 55.

Official Acts—Baptisms, infants, 4; adults, 1; total, 5; confirmed, 5; marriages, 1; burials, 3; communicants last reported, 53; added from other Parishes, 3; by confirmation, 5; lost by removal, 5; by death, 1; present number, 55.

Public Services—Sundays, 87; other days, 47; sermons, 82; Holy Communion, Sundays, 5; other days, 1.

Organizations—Sunday School: teachers, 3; scholars, 30; Bible classes: teachers, 1; scholars, 5; choir, vested, 10; St. James' Guild: President, Mrs. J. B. Burns, Secretary, Mrs. W. A. Coughanour; objects, to render financial assistance; members, 28; meetings, 22; amounts raised, $146.33; expended, $140.80; on hand, $26.84.

Receipts—Offertory (envelope system), $519.53; pledges and subscriptions, $242.75; subscriptions for building and repair fund, $96.00; Easter offering, $78.37; Sunday School, 12.26; Parish societies, $146.33; Church House rent, $46.70; Cash on hand at last report, $195.83; borrowed on note, $170.00; total, $1507.77; on hand, $24.44.

Disbursements—Minister's salary, from the Parish (13 months), $715.00; all other salaries, $140.00; fuel, light, water, etc., $45.26; taxes, $73.73; insurance, $21.00; other incidental expenses, $58.18;

repairs and improvements, $134.10; repayment of loan and interest, $26.60; all other parochial objects, $264.76; general Missions emergency fund. $4.70; total, $1483.33.

Property—Church, brick, 160 sittings, $1,500 insurance, value, $2.800.00; rectory, frame, $1,500.00 insurance, value, $2,800.00; Parish House, frame, $1.000.00 insurance, value, $2,000.00; furniture, including organ, $150.00; funded debt, $2,000.00; floating debt, $170.00; total debt, $2,170.00; condition of property, good.

PLACERVILLE—EMMANUEL CHURCH.

The Ven. Alward Chamberlaine, Archdeacon, Boise.

Services held during the year by Archdeacon at intervals.

Officers—James Cathcart.

Congregation—Confirmed persons, 15; baptized persons, 28; families, 12.

Organizations—Sunday School: teachers, 1; scholars, 18.

Official Acts—Baptisms, 3; marriages, 1.

Services—Public services, 5; Holy Communion, 1.

Receipts—$18.00; expenses, $18.00.

Property—Frame church, organ and furniture.

POCATELLO—TRINITY CHURCH.

The Rev. Arthur C. Saunders, from 1911 to March, 1916.

The Rev. Howard Stoy, Archdeacon.

Officers—Vestry Committee: W. B. Walworth, F. C. Poole, P. C. Church. L. W. Fargo, J. Bourne, C. Wells, H. Goldsmith, O. B. Steeley; W. B. Walworth, Treasurer.

Congregation—Families, 146; individuals, 315; baptized persons, 289; communicants, 196.

Official Acts—Baptisms, infants, 28; confirmed, 23; marriages, 16; burials, 17.

Public Services—Sundays, 104; other days, 30, sermons, 135; Holy Communion, Sundays, 12; other days, 12.

Organizations—Sunday School: teachers, 3; scholars, 45; choir, vested; Trinity Guild: President, Mrs. D. W. Church; Secretary, Mrs. E. A. Pease; Treasurer, Mrs. Young; objects, parochial; members, 22; amounts raised, $232.11; expended, $232.11; Woman's Auxiliary: President, Mrs. H. B. Goldsmith; Vice-President, Mrs. B. Goodwin; Secretary, Mrs. F. H. Poole; objects, missions; members, 15; amounts raised, $47.81; expended, $47.81.

Receipts—Offertory, $200.00; pledges and subscriptions, $500.00; building and repair fund, $100.00; Sunday School, $20.00; Parish societies, $360.00; other sources, $180.00; District assessment and apportionment, $125.00; total, $1485.00.

Disbursements—Minister's salary, from Parish, $700.00; other salaries, $150.00; fuel, light, water, etc., $50.00; insurance, taxes, $175.00; other incidental expenses, $75.00; repairs and improvements, $100.00; Sunday School, $20.00; charity, $35.00; Diocesan assessment, $25.00; convocation expense, $5.00; general Missions apportionment (including $10 from Sunday School), $100.00; other Missions. $50.00; total, $1485.00.

Property—Church, stone, value, $8.000.00; Chapel, frame, value, $700.00; rectory, frame, value, $1,100.00; furniture, including organ, $1,000.00; land, 3 lots, value, $14,000; total, $24,800.00.

ROCK CREEK MISSION (Twin Falls County).

The Ven. Howard Stoy, Archdeacon, Pocatello.

Congregation—Baptized persons, 24; confirmed, 10.

Services—Occasionally.

RUPERT—TRINITY CHURCH.

The Ven. Howard Stoy, Archdeacon, Pocatello.

Officers—Bishop's Committee: E. R. Dampier, R. C. Halliday, F. J. Burroughs, D. C. Haynes, C. Toyer, Jno. Voorhees, C. P. Groom.

Congregation—Families, 29; individuals, 60; baptized persons, 56; communicants, 35.

Official Acts—Baptisms, infants, 14; adults, 5; total, 19; confirmed, 12; marriages, 1; communicants last reported, 32; added by confirmation, 7; lost by removal, 4; present number, 35.

Public Services—Sundays, 26; other days, 10; sermons, 35; Holy Communion, Sundays, 4; other days, 2; catechizings, 4.

Organizations—Sunday School: teachers, 4; scholars, 25; choir, mixed, vested occasionally; Auxiliary: President, Mora M. Brown; Secretary, M. Condy; objects, parochial and missionary; members, 30; meetings, 6; amounts expended, $372.00; on hand, $33.75.

Receipts—Offertory, $50.00; building and repair fund, $116.25; Sunday School, $10.00; Parish societies, $100.00, $50.00; other sources, $145.01; cash on hand last report, $24.59; total, $495.85.

Disbursements—Minister's salary, from Parish, $50.00; fuel, light, water, etc., $77.10; insurance, $17.50; other incidental expenses, $75.00; repairs and improvements, $116.25; Sunday School, $10.00; other parochial objects, $150.00; total, $495.85.

Property—Church, frame, value, $1,670.00; furniture, including organ, $230.00; land, 1 lot, $450.00; total, $2,350.00; condition of property, new.

SALMON CITY—CHURCH OF THE REDEEMER.

The Ven. Howard Stoy, Archdeacon, Pocatello.

Thos. Atkins, Lay Reader.

Officers—F. V. Briscoe, W. C. Smith, Geo. H. Monk, Phillip Rand.

Congregation—Families, 41; baptized persons, 103; communicants, 68.

Official Acts—Marriages, 1.

Services—Sundays: Holy Communion, 2; other services, 9; week-day services, 7. Sunday School: Teachers, 6; scholars, 55. These services were held by Rev. Mr. George of Blackfoot during his vacation.

Receipts—None reported.

Property—Stone church, 180 sittings; insurance, $2,000.00; rectory insured for $1,000.00.

SANDPOINT—ST. AGNES' MISSION.

The Rev. E. W. Burleson, Priest in charge. Appointed, September, 1912.

Congregation—Families, 36; individuals, 110; communicants, 30.

Official Acts—Baptisms, infants, 6; adults, 2; total, 8; communicants last reported, 37; added from other Parishes, 3; lost by removal, 8; by death, 1; otherwise, 1; present number, 30.

Public Services—Sundays, 52; other days, 12; sermons, 46; Holy Communion, Sundays, 12; other days, 4; catechizings, 6.

Organizations—Sunday School: teachers, 6; scholars, 40; St. Agnes' Guild: President, Mrs. P. T. Miller; Secretary, Mrs. J. R. Eaton; objects, to assist in Parish work and care for Guild Hall; members, 25; meetings, 21; amounts raised, $225.05; expended, $215.10; on hand, $9.95.

Receipts—Offertory and subscriptions, $95.45; building and re-

pair fund, $2.61; Sunday School, $25.40; Sunday School Lent offering for Missions, $12.66; total, $136.12; on hand, $3.12.

Disbursements—Minister's salary, from Parish, $95.45; Sunday School, $18.00; Diocesan assessment, $7.00; Bishop's contingency fund, $2.00; general Missions apportionment, $10.55; total, $133.00.

Property—Guild House, frame, value, $700.00; furniture, including organ, $400.00; land, 4 lots, $650.00; total, $1,750.00; condition of property, good.

SILVER CITY—ST. JAMES CHURCH.

The Ven. Alward Chamberlaine, Boise.

Congregation—Families, 10; baptized persons, 20; communicants, 12.

Property—Frame church; condition, good.

ST. ANTHONY—ST. JAMES CHURCH.

No report from this church.

Occasional services held by Archdeacon Stoy, Bishop Funsten, and Rev. Kenneth Houlder.

Congregation—Families, 23; individuals, 40; baptized persons, 30; communicants, 22.

Organizations—Sunday School, conducted by Miss Harriet C. Wood, St. Katherine's Guild; teachers, 2; scholars, 18.

Property—Frame church, value, $1,500.00; furniture and organ, $250.00; land, 100x100 ft., estimated value, $500.00; condition of property, good.

ST. MARIES—ST. PAUL'S MISSION.

Congregation—Individuals, 40; baptized persons, 30; communicants, 30.

Services—During the year services were maintained by the Rev. H. G. Taylor, deceased, and Mr. W. W. Webster until his removal from the District; also by Rev. Mr. Roach, who celebrated Holy Communion 3 times, held services 4 times.

Organizations—Sunday School; St. Mary's Guild: Mrs. J. E. Griffith, President.

Property—Guild Hall used as church.

SHOSHONE—CHRIST CHURCH.

The Rev. Frank M. Baum, Minister-in-charge. Appointed Nov. 1, 1915.

Officers—Mrs. F. W. Gooding, Treasurer.

Congregation—Baptized persons, 94; confirmed, 61; communicants, 44.

Official Acts—Baptisms, infants, 13; adults, 6; total, 19; confirmed, 11; marriages, 4; burials, 2; communicants last reported, 22; added from other Parishes, 6; by confirmation, 11; otherwise, 5; present number, 44.

Public Services—Sundays, 55; other days, 18; sermons, 60; Holy Communion, Sundays, 12; other days, 2; catechizings, 12.

Organizations—Sunday School: teachers, 6; scholars, 45; choir, vested, adults, 14; The Guild: President, Mrs. Paul Haddock, Secretary, Miss Fanny Lane; objects, Parish support; members, 30; meetings, 21; amount raised, $368.98; expended, $322.60; on hand, $36.38; Junior Guild: Directress, Mrs. Ed. G. Gooding; President, Naomi Hansen; Secretary, Verae Hughes; objects, parochial; members, 10; meetings, 18; amounts raised, $45.20; expended, $42.80; on hand, $2.40; Branch Junior Auxiliary St. Mary's Guild: Presi-

dent, Hilda G. Baum; Secretary, Marie Johnson; objects, Missions; members, 18; meeetings, 5; amounts raised, $2.50; expendeed, $1.00; on hand, $1.50.

Receipts—Offertory, $56.33; pledges and subscriptions, $50.00; Sunday School, $71.33; Parish societies, $416.68; Easter offering, $53.65; other receipts, $9.14; total, $657.13; on hand, $103.67.

Disbursements—Minister's salary, from Parish, $295.00; other salaries, $12.00; fuel, light, water, etc., $7.41; other incidental expenses, $22.78; repairs and improvements, $59.15; Sunday School expenses, $34.97; other parochial objects, $42.80; Diocesan assessment, $10.00; Auxiliary, by Guild, $9.00; Junior Auxiliary, $1.00; Missions: Church, $37.90; Sunday School, $17.00; clergy relief fund, $4.45; total, $553.46.

Property—Frame church, 100 sittings; frame rectory; frame Parish house.

SODA SPRINGS—MISSION CHURCH.

The Rev. F. M. Johnson, Jr., Deacon.

Congregation—Families, 4; individuals, 18; baptized persons, 21; communicants, 4.

Official Acts—Baptisms, infants, 1; adults, 7; total, 8; confirmed, 1; communicants last reported, 4; added from other Parishes, 1; by confirmation, 1; lost by removal, 2; present number, 4.

Public Services—Week days, 19; sermons, 19; catechizings, 10.

Organizations—St. James' Guild: President, Mrs. C. H. Wetzel; Secretary, Mrs. Lovejoy; members, 12; meetings, 6; amount raised, $5.00; expended, $5.00.

Receipts—Offertory, $24.43; Parish societies, $5.00; other appropriations, $5.00; total, $29.43.

Disbursements—Minister's salary, from Parish, $24.93.

SPIRIT LAKE—ST. JOHN'S CHURCH.

No report rendered.

The Rev. Henry G. Taylor, Missioner of North Idaho, resided here and held charge until his death, Feb. 2d, 1916, in Spokane.

Congregation—Families, 15; communicants, 25.

Organizations—Sunday School: teachers, 3; scholars, 20.

Receipts—Estimated $50.00.

Property—Frame church, valued at $2,500.00; furniture, $400.00; land, 1 lot; no debt; condition of property, good.

TWIN FALLS—ASCENSION CHURCH.

The Rev. Luther B. Franck, Priest in charge. Appointed April 15, 1915.

Officers—Capt. C. L. Longley, Senior Warden; Thomas H. Harrison, Junior Warden; F. W. Meech, Register; V. H. Decker, Treasurer.

Congregation—Families, 30; baptized persons, 75; communicants, 40.

Official Acts—Baptisms, infants, 12; adults, 1; total, 13; confirmed, 6; communicants last reported, 72; added from other Parishes, 2; by confirmation, 6; lost, 40; present number, 40.

Public Services—Sundays, 150; other days, 40; sermons, 103; Holy Communion, Sundays, 40; other days, 15; Communions to the sick, 3; catechizings, 12.

Organizations—Sunday School: teachers, 4; scholars, 23; Bible classes: teachers, 1; scholars, 3; Ascension Guild: President, Mrs. L. C. Henderson; Secretary, Mrs. A. P. Senior; objects, church ex-

tension; members, 30; meetings, 40; amounts raised, $275.00; expended, $275.00.

Receipts—Offertory $234.58; pledges and subscriptions, $1,281.81; Sunday School, $57.43; Parish Hall, $2,692.75; total, $4,266.57; on hand, $94.28.

Disbursements—Minister's salary, from Parish, $1,075.00; other salaries, $60.00; fuel, light, water, etc., $65.00; insurance, $70.00; other incidental expenses, $246.39; repairs and improvements, $50.00; Sunday School, $45.20; Parish Hall, $2,506.70; Fort Hall, $30.00; emergency fund, $12.00; S. S. Easter offering, $12.00; total, $4,-172.29.

Property—Church, $4,000.00; rectory, $3,500.00; Parish House, $2,592.75; furniture, including organ, $400.00; land, $3,000.00; total, $13,492.75; funded debt, $1,400.00; condition of property, good.

WALLACE—HOLY TRINITY CHURCH.

The Rev. Wilfred Everard Roach, Rector, Wallace, Idaho. Date of appointment, August 1, 1913.

Officers—Robert S. Merriam, Senior Warden; Sidney Shonts, Junior Warden; William Hutchings, Register; Charles E. Clarke, Treasurer, Wallace.

Congregation—Families, 158; individuals, 350; persons baptized, 260; communicants, 55.

Official Acts—Baptisms, 40 infants, 3 adults; confirmed, 3; marriages, 18; burials, 17; confirmed persons last reported, 142; added from other Parishes, 9; by confirmation, 3; otherwise, 3; lost by removal, 33; by death, 1; present number, 123.

Public Services—Sundays, 89; other days, 15; sermons, 100; Holy Communion on Sundays, 42; other days, 4; to the sick, 3; catechizings, 35.

Organizations—Sunday School: Teachers, 8; scholars, 63; mixed choir, 12 members. Senior Guild: President, Mrs. M. H. Otterson; Secretary, Mrs. Margaret Mallon; objects, social and Parish support; members, 20; meetings, 35; balance, $9.51; amount raised, $222.60; expended, $142.66; on hand, $89.45. Junior Guild; President, Mrs. H. C. Adami; Secretary, Mrs. R. S. Merriam; objects, social and Parish support; members, 20; meetings, 21; balance, $66.97; amount raised, $121.70; expended, $124.25; on hand, $64.42. Sewing Circle: Loose organization; objects, Parish support; meetings, 20; amount raised, $146.00; expended, $100.00; on hand, $46.00.

Receipts—Communion alms to Rector, $25.36; offertory at all other services, $136.63; pledges and subscriptions for Parish support, $1,-538.70; subscriptions for mortgage fund, $210.45; Sunday School, $89.70; Parish societies, $250.30; other sources, $7.50; on hand last report, $231.77. (See remarks.) Missions apportionment, $63.35; total, $2553.76; on hand at date, $491.21.

Disbursements—Minister's salary, from Parish, $1100.00; all other salaries, $131.50; fuel, light, water, etc., $110.41; insurance, $48.00; other incidental expenses, $70.74; repairs and improvements, $96.58; Sunday School, $73.75; Parish societies, $126.91; mortgage, $195.70; communion alms to Rector, $25.36; Diocesan assessment, $10.10; general Missions apportionment, $73.50; total, $2062.55.

Property—Brick church, $4277.00 insurance, value, $10,000.00; frame rectory, $2000.00 insurance, value $3000.00; furniture, including organ, $200.00 insurance, value $1000.00; land, two lots, estimated value, $8000.00; total, $22,000.00; funded debt, $1600.00; Sunday School library, 300 volumes; condition of property, good.

The cash on hand on April 1, 1915. contains the balances of all funds handled by the Parish Treasurer, of the Parish societies and Parish Sunday School.

Property values for land and dwellings are greatly increased, hence re-valuations given. We have installed new pews, hence increase in value of church furniture. We secured 200 new books for the Sunday School library by gift, hence increase there.

Report for outlying work:

At Mullen, before Mr. Bramhall was placed there by the Bishop, I held 9 preaching services. Since then I have administered the communion 6 times.

At St. Maries I have held 4 preaching services and administered the Holy Communion 3 times.

At Medimont I have held 11 preaching services and administered the Holy Communion once.

At the Interstate-Callahan mine I have held 8 preaching services and administered the Holy Communion once.

WARDNER—ST. PETER'S CHURCH.

The Rev. R. S. Stringfellow, Kellogg, Idaho. Date of appointment, May 1st, 1914.

Officers—M. R. Matthews, Senior Warden; E. R. Redding, Junior Warden; C. F. Shreve, Treasurer, Wardner, Idaho, box 236.

Congregation—Families, 43; individuals, 144; baptized persons, 130; communicants, 25.

Official Acts—Baptisms, 11 infants; confirmed, 2; burials, 2; communicants last reported, 30; added from other Parishes, 2; by confirmation, 2; lost by removal, 9; present number, 25.

Public Services—Sundays, 55; other days, 14; sermons, 60; Holy Communion on Sundays, 11; other days, 2; catechizings, 15.

Organizations—Sunday School: Teachers, 5; scholars, 50; vested choir, 15 members. St. Peter's Guild: President, Mrs. J. L. Kelsey; Secretary, Mrs. R. S. Merrick; objects, aid of the Church; members, 12; meetings, 20; amount raised, $105.65; expended, $101.25; on hand, $4.40. The amount expended here is included in the $312.79 for pledges and subscriptions.

Receipts—Offertory at all services, $37.66; pledges and subscriptions for Parish support, $312.79; Sunday School, $24.23; S. S. Lenten offering, $8.65; total, $383.33.

Disbursements—Minister's salary, from Parish, $330.66; other incidental expenses, $12.69; Sunday School, $24.23; Diocesan assessment, $5.75; general Missions apportionment, $10.00; total, $383.33.

Property—Frame church, built in 1895, value $1000.00; furniture, including organ, $175.00.

WEISER—ST. LUKE'S CHURCH.

The Rev. Homer Ellis Bush, Deacon in charge. Date of appointment, Sept. 26, 1915.

Officers—C. B. Shirley, M. D., Senior Warden; W. F. Sommercamp, Junior Warden; R. J. Wood, Register; Mrs. Laura T. Edlin, Treasurer, 142 E. Park St., Weiser, Idaho.

Congregation—Families, 79; individuals, 229; baptized persons, 149; communicants, 73.

Official Acts—Baptisms, 6 infants, 2 adults; marriages, 2; burials, 5; communicants last reported, 70; added from other Parishes, 16; lost by removal, 11; by death, 2; present number, 73.

Public Services—Sundays, 62; other days, 37; sermons, 99; Holy Communion on Sundays, 2; other days, 2.

Organizations—Sunday School: Teachers, 5; scholars, 58; vested choir, 12 members. St. Luke's Guild: President, Mrs. Effie Graham; Secretary, Mrs. R. J. Wood; members, 25; meetings, 40; amount raised, $411.09; expended, $410.09; on hand $23.34.

Receipts—Offertory at all services, $135.48; pledges and subscriptions for Parish support, $292.30; Sunday School, $48.79; Parish societies, $411.09; on hand last report, $34.03; total, $921.69; on hand at date, $51.02.

Disbursements—Minister's salary, from Parish, $362.50; fuel, light, water, etc., $19.60; insurance, $8.96; other incidental expenses, $16.50; repairs and improvements, $43.24; Sunday School, $33.24; Parish societies, $109.25; all other Parochial objects, $185.88; Diocesan assessment, $41.50; general Missions apportionment, $50.00; total, $870.67.

Property—Frame church, $800.00 insurance, value $1200.00; frame rectory, $1000.00 insurance, value $1500.00; furniture, including organ, $300.00; two parcels land, estimated value $11,000; total valuation, $14,000; parish library, 30 volumes; condition of property, fair.

WENDELL—ST. BARNABAS CHURCH.

The Rev. W. R. R. Simmons, Deacon. Date of appointment, March 18, 1916.

Officers—Wayne Thompson, Senior Warden; J. P. Bailey, Treasurer, Wendell.

Congregation—Families, 18; baptized persons, 31; communicants, 23.

Public Services—Sundays, 20; other days, 2; sermons, 22; Holy Communion, 3.

Organizations—Ladies' Guild: President, Mrs. Bailey; Secretary, Mrs. Roraback; members, 10; meetings, 18; amount raised, $68.45; expended, $40.45; on hand, $28.00.

Receipts—Offertory during March and April, $19.26; Parish societies, $68.45; total, $87.71; on hand at date, $30.55.

Disbursements—Minister's traveling expenses, $16.71; Parish societies, $40.45; total, $57.16.

Property—Brick and shingle church; needs painting outside.

APPENDIX V

TABLE OF APPORTIONMENT FOR GENERAL MISSIONS AND ASSESSMENT FOR DIOCESAN PURPOSES.

By action of the Diocesan Board of Missions, the amount of the assessment, as contained in the following table, is to be divided among the following funds, viz:

Contingent Fund, 50 per cent.
- (a) Journal.
- (b) Delegates to Convention.
- (c) Convocation expenses.

Clergy Relief Fund, 20 per cent.
Episcopate Endowment Fund, 15 per cent.
St. Luke's Hospital Fund, 10 per cent.
Church Building Fund, 5 per cent.

To meet the apportionment and assessment, the clergy are required to take up the regular Canonical offerings noted on back of Journal, and send to the Treasurer, Mr. G. H. Hackett, Boise.

Following are the amounts apportioned and assessed for 1916-1917:

	Assessment of 5% on Current Expenses for Diocesan Purposes	Apportionment for General Missions	Total Amount due from Parishes and Missions, 1916-17
Alexander	$ .50	$.....	$.....
American Falls	11.00	25.00	36.00
Bellevue	.....	.....	.....
Blackfoot	37.50	50.00	87.50
Bliss	.....	.....	.....
Boise—Christ Church	33.50	70.00	103.50
Boise—Grace Church	20.00	50.00	70.00
Boise—St. Michael's	162.50	500.00	662.50
Bonner's Ferry	10.10	25.00	35.10
Buhl	.....	15.00	15.00
Caldwell	18.25	35.00	53.25
Coeur d'Alene	47.75	100.00	147.75
Dubois	.....	10.00	10.00
Emmett	10.00	20.00	30.00
Fort Hall	1.60	75.00	76.60
Gooding	2.00	10.00	12.00
Grace	1.00	.....	.....
Grangeville	.....	25.00	25.00
Hailey	20.85	40.00	60.85
Idaho City	.....	5.00	5.00
Idaho Falls	26.95	25.00	51.95
Jerome	.75	5.00	5.75
Ketchum	2.75	5.00	7.75
Kellogg	49.15	50.00	99.15
Lewiston	54.00	100.00	154.00
Lakeport	.....	5.00	5.00
Lava Hot Springs	1.50	5.00	6.50
Mackay	3.70	5.00	8.70
McCammon	5.70	5.00	10.70
Montpelier	23.25	10.00	33.25
Moscow	62.90	100.00	162.90
Mountainhome	32.70	15.00	47.70
Mullan	15.70	10.00	25.70
Nampa	31.90	50.00	81.90
New Meadows	.....	5.00	5.00
Payette	52.65	50.00	102.65
Placerville	.....	5.00	5.00
Pocatello	57.50	100.00	157.50
Rupert	8.45	10.00	18.45
Salmon City	.....	25.00	25.00
Sandpoint	4.75	10.00	14.75
Silver City	.....	5.00	5.00
St. Anthony	5.00	10.00	15.00
St. Maries	.....	5.00	5.00
Shoshone	16.85	50.00	66.85
Soda Springs	1.20	5.00	6.20
Spirit Lake	.....	5.00	5.00
Twin Falls	75.80	50.00	125.80
Wallace	73.00	100.00	173.00
Wardner	16.65	10.00	26.65
Weiser	20.35	50.00	70.35
Wendell	.80	5.00	5.80
Woman's Auxiliary	.....	200.00	200.00
General	.....	100.00	100.00
Total	$1016.50	$2250.00	$3266.50

N. B. The amount apportioned by the Board of Missions for 1916-1917 is $2,226.

All funds for above purposes should be sent to the Diocesan Treasurer, Mr. G. H. Hackett, Boise, Idaho.

PAROCHIAL STATISTICS FOR YEAR ENDING APRIL 30, 1916.

Compiled from Parochial Reports.

	MISSIONS	Parish Houses	Churches	Rectories	Communicants	BAPTISMS Infant	BAPTISMS Adult	BAPTISMS Total	Confirmations	Marriages	S. S. Teachers	S. S. Scholars	Total Receipts	Total Current Expenses	Amount of Apportionment Paid to June 1st	Amount of Assessment Paid to June 1st
1	Alexander				6								$ 10.93	$ 10.93	$	$
2	American Falls		1		14	1	1	2	1				314.10	220.14	25.00	23.70
3	Bellevue		1		4											
4	Blackfoot		1	1	51	3	4	7	3	5	6	55	719.26	748.47	27.90	15.00
5	Bliss				5	4		4					2.40			
6	Boise—Christ Church		1	1	190	8	10	18	26	18	5	85	924.16	670.75	45.00	3.00
7	Boise—Grace Church		1		25	3		3		1	5	90	276.01	200.00	50.00	13.60
8	Boise—St. Michael's	1	1	1	398	42	16	58	32	8	19	180	5,550.21	3,249.24	500.00	182.49
9	Bonner's Ferry	1			29								239.53	202.43	25.00	12.10
10	Bruneau		1		2											
11	Buhl		1		20											
12	Caldwell		1		32		3	3		1	4	25	548.50	365.06	35.00	
13	Centerville				5											
14	Coeur d'Alene	1	1	1	63	2		2	12	7	8	79	1,272.91	954.84	35.00	
15	DeLamar				2											
16	Dubois		1		6	2		2					42.00		5.00	
17	Eden				6											
18	Emmett		1		18						2	20	100.00	100.00	2.60	
19	Fort Hall		1	1	102	8		8		11	4	20	195.04	32.25	108.24	35.03
20	Gooding		1	1	13	1	1	2	2	2	2	7	53.82	41.57	10.00	2.50
21	Grace				7	1		1			2	20	19.03	19.03		
22	Glenn's Ferry				5											
23	Grangeville	1	1		57											
24	Hailey		1	1	34	4		4		9	4	36	524.48	417.80	40.00	
25	Idaho City				10	3		3								
26	Idaho Falls		1	1	51	7		7		11	5	28	742.39	539.50	8.75	
27	Jerome		1		13								19.31	15.56	5.00	
28	Ketchum		1		12						4	28	142.13	55.93		
29	Kellogg		1	1	89	8		8	11	1	11	88	1,437.17	983.75	50.00	64.80
30	Lewiston	1	1	1	104	8	3	11	3	8	9	76	1,880.91	1,080.11	100.00	27.50
31	Lakeport		1		2						1	10	700.00			
32	Lava Hot Springs		1		6	1	1	2					30.15	30.15		

33	Mackay		1		12	1		1			1	10	149.50	74.50			
34	McCammon				12	2	1	6			4	12	148.50	114.00			
35	Montpelier	1	1	1	30	2	3	5	5	1	3	27	789.08	467.98			29.93
36	Minidoka				4												
37	Moscow	1	1	1	72	5		5	14	4	5	62	2,039.26	1,257.95	50.00		
38	Mountainhome		1	1	50	2		2		9	3	51	962.97	654.20			
39	Murray		1		2												
40	Mullan		1		42						12	80	404.40	314.00	10.00		5.00
41	Nampa	1	1	1	68	7	7	14	18		5	53	1,899.26	638.37	50.00		2.51
42	New Meadows		1		2						4	34	150.00		5.00		3.57
43	Payette	1	1	1	55	4	1	5	5	1	3	30	1,507.77	1,053.17	15.00		
44	Placerville		1		15	3		3		1	1	18	18.00				
45	Pocatello	1	1	1	196	28		28	23	16	3	45	1,485.00	1,150.00	100.00		33.25
46	Rock Creek				10												
47	Rupert	1			35	14	5	19	12	1	4	25	495.85	169.60	10.00		2.79
48	Salmon City		1	1	68					1	6	55					
49	Sandpoint	1			30	6	2	8			6	40	136.12	95.45	10.00		9.55
50	Silver City		1	1	12												
51	St. Anthony		1		22						2	18			2.85		
52	St. Maries	1			30	1									4.00		
53	Shoshone	1	1	1	44	13	6	19	11	4	6	45	657.13	337.19	56.65		16.15
54	Soda Springs				4	1	7	8	1				29.43	24.93			
55	Spirit Lake		1		27						3	20	50.00		10.00		
56	Twin Falls	1	1	1	40	12	1	13	6		4	23	4,266.57	1,516.39	50.00		30.00
57	Wallace		1	1	55	40	3	43	3	18	8	63	2,553.76	1,460.68	57.05		10.40
58	Wardner		1		25	11		11	2		5	50	383.38	333.35	10.00		6.75
59	Weiser		1	1	73	6	2	8		2	5	48	921.69	407.56	50.00		44.35
60	Wendell		1		23								87.71	16.71	7.65		3.36
	Scattered				250	10									200.00		9.30
																	3.00
	Totals	15	11	21	2689	274	80	354	190	140	184	1657	$34,559.82	$20,023.55	$ 1,841.77		$ 589.62

SUMMARY OF PAROCHIAL STATISTICS.
From April 15, 1915, to April 30, 1916.

CLERGY:			
Bishop		1	
Priests		20	
Deacons		6	
Total			27
LAITY:			
Postulants for Holy Orders		3	
Lay Readers		18	
Communicants		2689	
SUNDAY SCHOOLS:			
Number of Schools		37	
Teachers in Sunday Schools	184		
Teachers in Bible Schools	15		
		199	
Scholars in Sunday Schools	1642		
Scholars in Bible Schools	110		
		1752	
BUILDINGS:			
Churches		44	
Rectories		21	
Parish Houses		15	
Diocesan Buildings		4	
Diocesan Schools		2	
Other Buildings		5	
Hospital		1	
Total			92
OFFICIAL ACTS:			
Confirmations		191	
Baptisms (Infant)	274		
Baptisms (Adult)	80		
		354	
Marriages		139	
Burials		145	

SUMMARY OF RECEIPTS AND EXPENSES.

RECEIPTS.		EXPENSES.	
Amount raised in parishes during year	$34,559.82	Current expenses	$20,023.55
Moneys borrowed	1,220.00	Parochial charities	194.58
		Repairs and improvements	5,131.19
		Sunday School expenses	1,046.57
		Parish society expenses	1,826.74
		Other Parochial objects	669.45
		Mortgages, Notes and Interest thereon	1,822.89
		Taxes	85.74
		Apportionment for General Missions	1,841.77
		Assessment for Diocesan expenses	589.62
		Balance on hand	2,547.72
	$35,779.82		$35,779.82

REAL ESTATE, CHURCH BUILDINGS AND RECTORIES IN THE MISSIONARY DISTRICT OF IDAHO.

American Falls, Blaine County—Church and Lots.
Bellevue, Blaine County—Church.
Bonners Ferry—Church, Hall and Lots.
Boise, Ada County—St. Luke's Hospital, Nurses' Home, St. Margaret's Hall, Trinity Hall, Bishop's residence, Bishop Tuttle Church House, Grace Church and grounds, double house on Washington Street, Christ's Church, rectory and grounds, St. Michael's Deanery and St. Michael's Cathedral. Two blocks in Cruzen Addition.
Blackfoot, Bingham County—Church and Rectory.
Bruneau, Owyhee County—Church.
Buhl, Cassia County—Church and lot.
Burley, Cassia County—Lot.
Caldwell, Canyon County—Church.
Cambridge, Washington County—Lots.
Coeur d'Alene, Kootenai County—Church, Rectory and Parish Hall.
Dubois, Fremont County—Church.
Emmett, Canyon County—Church.
Fort Hall, Bannock County—Church, Mission School and 160 acres of land.
Gooding, Lincoln County—Church and Rectory.
Grangeville, Idaho County—Church and Parish House.
Hailey, Blaine County—Church and Rectory.
Idaho Falls, Bingham County—Church and Rectory.
Jerome, Lincoln County—Church.
Kellogg, Shoshone County—Church.
Ketchum, Blaine County—Church.
Lava Springs—Guild Hall.
Lemhi Agency—Mission House and five acres of land.
Lewiston, Nez Perce County—Church and Rectory.
McCall—Church and Parish House.
Mackay, Custer County—Church.
Montpelier—Church, Rectory and Parish Hall.
Moscow, Latah County—Church, Rectory and Parish House.
Mountain Home, Elmore County—Church and Rectory.
Mullan, Shoshone County—Church.
Murray, Shoshone County—Church.
Nampa, Canyon County—Church, Rectory and Parish House.
New Meadows—Church.
Payette, Canyon County—Church, Rectory and Parish House.
Pocatello, Bannock County—Church, Rectory, Archdeacon's residence, Chapel, one city block of land.
Rupert—Parish Hall.
St. Maries—Church lot and Guild Hall.
Salmon City, Lemhi County—Church and Rectory.
St. Anthony, Fremont County—Church and lots.
Sandpoint, Bonner County—Church lots and Guild Hall.
Shoshone, Lincoln County—Church and Rectory.
Silver City, Owyhee County—Church and Rectory.
Spirit Lake—Church and lot.
Twin Falls, Twin Falls County—Church, Rectory and Parish Hall.
Wardner, Shoshone County—Church.
Wallace, Shoshone County—Church and Rectory.
Weiser, Washington County—Church and Rectory.
Wendell—Church.

APPENDIX VI

Canons of the Missionary District of Idaho

CANON I.

Convocations

1. There shall be an annual Convocation, at such time and place as may be designated by the preceding Convocation. The Bishop, with the consent of the Council of Advice, shall have power to change the time and place of the annual Convocation and call special Convocations.

2. The objects of Convocation shall be to meet the requirements of General Convention and take such action as shall promote the welfare of the Church in the District.

3. The Convocation shall consist of Clergy and Laity.

4. Ev ry clergyman canonically connected with the District and in good standing shall have a seat and vote in the Convocation, and every clergyman having clerical work in the District, recognized by the Bishop, not canonically resident, shall have a seat in the Convocation, without vote.

5. Lay members entitled to a seat and vote in Convocation shall be the wardens of parishes and organized missions, and elected members from each parish and organized mission in the proportion of one member for each fifty confirmed persons or major fraction thereof; provided, that no parish or mission shall be represented by more than six elected members.

6. Lay members of the Convocation shall be baptized persons of the congregations that they represent. Elected members shall be chosen at the annual meeting of the parish or organized mission by the qualified electors of the congregations, or, in default of such election, by the vestry or Bishop's committee. If there be no election as above provided for, the rector or missionary may appoint delegates subject to the approval of the Bishop. In default of such appointment, the Bishop may appoint.

7. The Bishop of the District shall be President of Convocation, with all the rights and privileges of any other clerical member. In the absence of the Bishop, the attending Presbyter senior in canonical residence shall preside until the Convocation is organized, when the Convocation shall select a Chairman to act during the Bishop's absence.

8. At meetings of Convocation the clergy and laity shall deliberate and vote as one body; provided, that on the demand of any five members, the vote shall be taken by orders, in which case the concurrence of both orders shall be necessary to the action of the Convocation.

9. Rules and regulations for Convocation that do not contradict this code and the enactments of General Convention may be established by Convocation, with the written approval of the Bishop.

10. *There shall be a Secretary of Convocation elected annually at each Convocation to hold office until his successor has been elected. He shall take charge of all papers of Convocation and shall take minutes of the proceedings and have them preserved in a Journal of Convocation. He shall, one month before the annual Convocation, notify each clergyman, or the proper representative of each parish and mission of the time and place of such meeting, and shall at the same time send blanks for the annual reports.*

11. *There shall be elected annually a Treasurer of Convocation, to whom shall be paid all moneys apportioned by Convocation to each parish and mission for General Missions and District purposes. He shall disburse such moneys from time to time to the funds included in the Apportionment and Assessment in accordance with the percentage of distribution adopted by Convocation. He shall have charge of the Convocation Expense Fund and pay out legitimate expenses from it, and shall make a full report of all money handled during the Convocation year at the annual Convocation.*

12. *Convocation shall apportion to each parish and mission its share of the total amount needed in the District during the year for the following purposes:*

The District Apportionment for General Missions.

The District Assessment to cover following requirements:

(*a*) *Publication of Journal,*
(*b*) *Delegates to Conventions,*
(*c*) *Convocation expenses,*
(*d*) *Clergy Relief Fund,*
(*e*) *Episcopate Endowment Fund,*
(*f*) *St. Luke's Hospital Fund,*
(*g*) *Church Building Fund,*
(*h*) *Missions in Idaho.*

The total amount asked for General Missions shall be known as the Apportionment, and the total amount asked for District purposes shall be known as the Assessment. The Assessment shall be divided among the aforesaid funds in accordance with a ratio to be determined annually by Convocation.

13. *The Convocation year shall end on April 30th of each year.*

14. *One-half of the clergy entitled to seats, and lay delegates from one or more parishes or missions entitled to representation in Convocation shall constitute a quorum for the transaction of business.*

15. *The President of Convocation shall, at the opening of Convocation, appoint such regular committees as he may deem necessary, including committees on the State of the Church, Finance, Canons, and Resolutions.*

16. *Every clergyman in charge of a parish or mission or missions shall send a complete Annual Report to the Secretary of Convocation for the year ending April 30th on the form furnished by the Secretary.*

CANON II.

Council of Advice

1. At each annual Convocation, the Bishop shall appoint a Council of Advice, in accordance with the General Canon 14, Sec. IV, (ii).

CANON III.

Organized Missions

1. Missions may be established or dissolved by the Ecclesiastical Authority of the District.

2. The government of an organized mission shall be in the Bishop, who shall appoint as his representative a minister in charge, who shall conform to the Bishop's instructions and be responsible to him.

3. The Bishop shall appoint a Bishop's Committee, which shall consist of the minister-in-charge who shall be the Chairman, a Warden, and Committeemen in number at the Bishop's discretion.

4. The duty of the Bishop's Committee shall be to attend to the ordinary business affairs of the Mission. It shall not undertake anything beyond ordinary business without instructions from the Bishop.

CANON IV.

Parishes

1. The formation of parishes shall be vested in the Bishop, acting with the advice and consent of the Council of Advice.

2. No congregation shall become a parish until it it provided with a suitable Church or Chapel which it shall agree to light and heat at all proper times, and to keep in repair. It shall also agree to pay, or assure the payment of, a sufficient salary to a Rector, and provide, by rental or building, a suitable rectory and for the repair of the same. If there be a Parish House, or Guild Room, it shall be kept in repair, heated and lighted at all proper times.

3. Should there be a desire in the congregation of any organized mission to erect the same into a parish, any number of persons not less than ten males of full age, of whom three at least shall be confirmed persons, may present to the Bishop a petition in the following form:

To the Bishop of the Protestant Episcopal Church in Idaho:

Deeply sensible of the truth of the Christian religion and earnestly desirous of increasing its holy influence in our own hearts, and in the hearts of our families and neighbors, we, the undersigned, pray that .....Mission, located at.....in which locality we reside, be erected into a parish in communion with the Protestant Episcopal Church in the United States of America, and the Missionary District of Idaho, the authority of whose Constitution and Canons we do hereby recognize, and to whose liturgy and mode of worship and discipline we promise conformity and we agree to further the work of the church in said District.

After the petitioners have complied with such further formalities as the Bishop may deem necessary or proper, such parish may be erected.

4. When a parish shall cease to be self-supporting, and so long as it shall remain so, it shall, with the advice and consent of the Council of Advice, be treated as an Organized Mission, and the Bishop shall appoint a Missionary-in-charge and a Bishop's Committee.

CANON V.

Vestries

1. A Vestry shall consist of the Rector of the parish, two wardens, and such number of vestrymen, not less than three nor more than eleven, as each parish. at the annual parish meeting, shall determine. The Rector shall preside at meetings of the Vestry and shall have all the rights of other members. In the absence of the Rector and the Senior Warden, the Junior Warden or a vestryman shall preside.

2. Wardens shall be confirmed members of the parish.

3. Vestrymen shall be baptized contributors to the work of the church in the congregation.

4. The Wardens and vestrymen shall be elected annually by the congregation, at the annual parish meeting and shall continue in office until their successors shall have been elected and qualified.

5. Vacancies in the office of Warden or Vestrymen may be filled

by a majority of the remaining members of the Vestry at a vestry meeting.

6. All nominations and elections at a parish meeting shall be by ballot. It shall not be in order for any persons to cast the ballot of the meeting either for nomination or election. No election shall take place until after a nominating ballot has been taken.

7. Regular meetings of the Vestry shall be held monthly at a time and place fixed by the Vestry, or, in default thereof, by the Rector. Special meetings of the Vestry may be called by the Rector, a Warden, or two members of the Vestry upon such notice as the Vestry may prescribe. This section shall not apply to parishes whose articles of incorporation make different provisions for regular and special meetings.

8. At the discretion of the Vestry, the President of the Women's Guild or a member duly elected therefrom, may be called to the Vestry meetings to represent, in an advisory capacity, the interests of the women of the church.

CANON VI.

Rectors of Parishes

1. The Vestry of a parish shall elect its rector, in conference with the Bishop, and no election of a rector shall be complete without the Bishop's approval.

2. The Rector must be a presbyter in good standing, and if not already canonically resident in the District, must be transferred thereto within sixty days of his acceptance of the call.

3. If the authorities of a parish that has become vacant shall for thirty days fail to make provision for the services, it shall be the duty of the Bishop to take such measures as he may deem expedient for the maintenance of divine services therein.

4. If the Vestry has not within three months filled a vacancy, the Bishop may appoint a presbyter to fill the same.

CANON VII.

Annual and Special Meetings

1. There shall be an annual meeting of every parish and organized mission on some day in Easter week designated by the Rector or Missionary, or at any other time to which such meeting may be adjourned, for the election of a Vestry (if the congregation be a parish), for the election of members of Convocation, for receiving reports, and for such other business as it may lawfully transact. Special parish meetings may be called by the Bishop, the Rector, a Warden, or any two Vestrymen. Special meetings of the congregation of organized missions may be called by the Bishop, the Missionary, the Warden, or a committeeman.

2. Announcement of the time, place and purpose of a parish meeting or of a meeting of the congregation and of the qualifications of voters at such meeting shall be given at one or more services of the church next preceding such meetings, unless shorter or other notice be directed by the Bishop to be given.

3. The Bishop, Rector, or Missionary shall preside at all parish meetings or meetings of the congregation, but if such an one be not present, then a Warden, or a Vestryman or Committeeman in the order or seniority shall preside.

4. The order of business at the annual meeting shall be as follows:

(*a*) Devotional Service.
(*b*) Reading of the minutes of the last annual and all intervening special parish meetings.
(*c*) Reports of secretaries and treasurers of parish and mission organizations.
(*d*) Reports of committees.
(*e*) Election of Wardens and Vestrymen.
(*f*) Election of delegates to Convention.
(*g*) Chairman's address.
(*h*) Appointment of committees.
(*i*) Miscellaneous business.
(*j*) Prayer, and adjournment.

5. The qualified voters at the annual meeting or at such a special meeting, shall be all confirmed members of the congregation as shown by the parish register, who are eighteen years of age, and all other baptized members of the congregation who are regular contributors as shown by the treasurer's books, who are eighteen years of age.

6. A parish meeting may adopt regulations for itself, not inconsistent with these canons and the enactments of the Convocation and the General Convention.

CANON VIII.

Annual Reports

1. At the annual meeting of every parish and organized mission a statement of the liabilities and assets of the parish or mission shall be made; and reports of receipts and disbursements for the year shall be made by the treasurer of every organization of the congregation.

2. It shall be demanded that all funds contributed by the congregation shall be publicly accounted for to the congregation.

3. The Minister-in-charge of each parish or congregation, or if there be no Minister-in-charge, then a warden or other proper officer shall make and deliver to the annual meeting, the report required to be made by General Canon 48.

4. For the purpose of financial and statistical reports to the annual meeting and to the Bishop, the canonical year of the Church in this Missionary District shall begin on May 1st and end on the following April 30th.

CANON IX.

Alienation of Property

No property of a parish or mission shall be sold or mortgaged without the consent of the Ecclesiastical Authority of the District.

CANON X.

Oversight of Parochial Organizations

1. The Rector of every parish and Minister-in-charge of every mission shall be the head and adviser of every organization of the parish or mission.

2. No organization shall be formed within a parish or mission of this District without the consent of the Bishop or Ecclesiastical Authority.

CANON XI.

Church Records

Great care shall be taken to preserve the church records. The Rector or Minister-in-charge shall be the custodian of the parish Regis-

ter. If he vacate his cure, he shall deposit the Register with the Senior Warden of the parish, or with the Warden of the mission.

CANON XII.

The Registrar of the District

1. A Registrar of the District shall be elected by Convocation on nomination by the Bishop, who shall serve for three years, whose duty it shall be to gather and have in safe keeping journals, pamphlets, reports, and other documents belonging to the District.

2. The Registrar shall be the Historiographer of the District.

CANON XIII.

The Chancellor of the District

A Chancellor of the District may be elected by Convocation on nomination by the Bishop, who shall serve for three years. He shall be a lay communicant of the District, learned in the law. He shall be the legal adviser of the Bishop and the Convocation and all officers and committees and organizations of the Convocation and District.

CANON XIV.

Deputies to General Convention

1. At the annual Convocation next preceding the triennial session of General Convention, Convocation shall elect one clergyman and one layman to represent the District as Deputies in General Convention, and one clergyman and one layman who shall serve as Alternate Deputies.

2. The clerical Deputy and Alternate shall be presbyters canonically connected with the District. The lay Deputy and Alternate shall be resident communicants of some parish or mission of the District.

3. These Deputies and Alternates shall serve until their successors are elected.

4. In case of the inability of a Deputy and his Alternate to attend the General Convention, the Bishop of the District shall have power to appoint an Alternate to attend.

5. The annual Convocation shall elect delegates to the Synod of the Province.

CANON XV.

Trial of Presbyters and Deacons

Presbyters and Deacons shall be tried by a court instituted by the Ecclesiastical Authority of the District. (Constitution, Article IX.)

At each meeting of the Convocation the Bishop shall announce the names of the presbyters appointed by him from whom the Trial Court shall be constituted, and such presbyters shall hold office until their successors have been appointed in a subsequent Convocation.

CANON XVI.

Board of Religious Education

1. *A Board of Religious Education, composed of the Bishop, ex-officio, three clergymen and three laymen, shall be elected annually by Convocation to advance the work of Religious Education in the District.*

2. *The Bishop shall be ex-officio Chairman of the Board, and a secretary shall be elected by the Board from its own membership at its first meeting after the rising of Convocation, whose duties shall be to keep in touch with the Sunday Schools of the District by visitation or correspondence and carry out the plans of the Board.*

CANON XVII.

Social Service Commission

1. *A Commission on Social Service, composed of the Bishop, ex-officio, three clergymen and three laymen, shall be elected annually by Convocation.*

2. *The duties of the Commission shall be (1) to encourage the study of moral and economic conditions within the District and to tabulate and publish their findings, (2) to suggest methods of social work and encourage movements of social reform, and (3) to co-operate with other Social Service Commissions.*

CANON XVIII.

District of Board of Missions

1. *A District Board of Missions composed of the Bishop and the Archdeacons, two clergymen having the care of self-supporting parishes, and two laymen shall be elected annually at Convocation to aid the Bishop in the administration and care of the missionary work of the District.*

2. *The Bishop shall be Chairman of the Board, ex-officio, and the committee shall elect, at the first meeting held after the rising of each annual Convocation, a Treasurer from its own membership and a Secretary, who need not be a member of the committee. The Treasurer shall make an annual report to Convocation.*

3. This Board shall act as a Board of Equalization and make the necessary levies upon parishes and missions for apportionment and assessment.

CANON XIX.

Of the Church Pension Fund

Section 1. In conformity with the legislation adopted by the General Convention of 1913, setting forth the principles upon which a pension system for the clergy of the Church and their dependents should be constructed, pursuant to which the corporation, the Church Pension Fund, has been created to carry these principles into effect, Missionary District of Idaho adopts the system of the Church Pension Fund.

Section 2. The Bishop shall appoint, annually, a Committee on the Church Pension Fund, to consist of two clergymen and three laymen. The duties of the Committee shall be as follows:

1. To furnish annually to the Church Pension Fund a list of the clergy canonically resident in this Diocese, and of the clergy canonically resident in other Dioceses or missionary districts licensed to officiate in this Diocese, with a statement of the stipends received by each of said clergymen from any parish or mission in this Diocese or other organization in this Diocese which either is subject to this Convention, or being engaged in religious or charitable work as a Church institution elects to come into the Church Pension Fund.

2. To receive from the Church Pension Fund annually a statement of the premiums necessary to be paid by each of the said parishes, missions, or other organizations in order that the clergymen in receipt of stipends from them may be entitled respectively to pensions.

3. To inform the authorities of each of the said parishes, missions and other organizations of the premiums payable by them, and of the time and manner of payment thereof.

4. To elect a Treasurer who may or may not be a member of the said Committee, who shall be required to give a bond satisfactory to the Committee, and whose duty it shall be to receive from all of the said parishes, missions, and other organizations, the aforesaid premiums and to transmit the same to the Treasurer of the Church Pension Fund.

5. To inform the Church Pension Fund from time to time of the clergy and the widows and minor orphans of clergy, who may be entitled in respect of this Diocese to receive pensions from the Church Pension Fund.

6. In general, to inform the clergy and laity of the Diocese of the pension system created by the General Convention, and committed by it to the operation of the Church Pension Fund, whereby the clergy of the Church are assured of pensions, as of right, to themselves in the event of old age, or disability, and in the event of death, to their widows and minor orphans, and to do all things that may be necessary or advisable in the premises to the end that the moneys necessary to be paid by the parishes, missions, and other ecclesiastical organizations may be fully and systematically paid.

Section 3. 1. It shall be the duty of the Trustees of the Episcopal Fund of the Diocese to pay to the Committee on the Church Pension Fund the premiums payable on behalf of the Bishop of the Diocese, and also of the Coadjutor Bishop and the Bishops Suffragan, if there be such.

2. It shall also be the duty of the Board of Managers of the Diocesan Missionary and Church Extension Society to pay to the Committee on the Church Pension Fund the premiums payable on account of all stipends received by clergymen from said Board.

3. It shall be the duty of the Committee on Diocesan Finances to authorize the Treasurer of the Convention to pay, annually to the said Committee on the Church Pension Fund, the premiums payable on account of all stipends paid by the Diocese to clergymen other than those specified in the two preceding clauses, and to make all necessary arrangements to provide for the cost of such premiums.

Section 4. It shall be the duty of every clergyman as aforesaid receiving a stipend or stipends, and the duty of every parish, mission or other organization as aforesaid paying a stipend or stipends, to furnish a statement of such stipend or stipends to the Committee on the Church Pension Fund whenever said Committee shall, in writing, ask for such statement.

Section 5. This Canon shall take effect when the Secretary of the Convention shall receive notification from the Church Pension Fund that a reserve fund of $5,000,000 for the purposes of the Church Pension Fund has been established, and that Dioceses, missionary districts, and General Boards or other General Institutions of the Church have, by legislation, provided for entering into the pension system of the Church Pension Fund in number sufficient, in the opinion of the said Church Pension Fund, to enable its system to go into operation; provided, that the number of clergy canonically connected with said co-operating Dioceses or missionary districts, or whose stipends are wholly paid by said co-operating Boards or General Institutions of the Church, shall be not less than two thousand individuals.

CANON XX.

Alterations and Additions

1. These Canons may be altered by the Bishop and Convocation from time to time, with the approbation of the House of Bishops. (Canon 13, Sec. IV. [i.], of the General Convention.)

2. The Convocation, with the approval of the Bishop, may adopt additional Canons that do not contradict this code and the Constitution and Canons of General Convention.

3. *Canons and parts of Canons adopted by the District of Idaho, in addition to those set forth by General Convention, may be altered or amended at any annual Convocation by a two-thirds vote of the members present, the proposed alteration or amendment having been previously presented in writing and referred to the Committee on Canons.*

PRESIDENTS AND SECRETARIES OF WOMEN'S GUILDS IN IDAHO.

	President	Secretary
American Falls	Mrs. Mabel L. St. John	Mrs. Eunice Green
Blackfoot	Mrs. Maude M. Johnson	Mrs. Mary Johnson
Boise—		
Christ Church	Mrs. C. J. Sinsel	Mrs. E. E. Vallier
Grace Church	Mrs. Lucy Emery	Mrs. J. H. Danskin
St. Michael's	Mrs. H. E. Cutherell	Mrs. S. L. Tipton
Buhl	Mrs. J. W. Faris	Mrs. Edith Nason
Caldwell	Mrs. Ada Riddle	Miss Mary Porter
Coeur d'Alene	Mrs. Wm. Dollar	Mrs. Harriet T. Smith
Emmett	Mrs. C. F. Bilderback	Mrs. Ed. Waring
Grace	Mrs. Phil Thomas	Mrs. Geo. Rich
Glenn's Ferry	Mrs. Walter Corker	Mrs. Harry Knox
Grangeville	Mrs. H. A. Wood	Mrs. W. S. Jackson
Gooding	Mrs. C. W. Young	Mrs. W. R. R. Simmons
Hailey	Mrs. I. Norington	Mrs. K. Hartung
Idaho Falls	Mrs. W. P. Hanson	Mrs. Wilsie St. Clair
Jerome	Mrs. E. E. Williamson	Miss Eunice Williamson
Kellogg	Mrs. Gary Burke	Mrs. C. W. Brown
Lewiston	Mrs. C. A. Hastings	Miss Zuriel Libby
Lakeport	Mrs. A. H. Lang	
Mackay	Mrs. A. Anderson	Mrs. Ravenel Macbeth
McCammon	Mrs. Margaret Murphy	Mrs. Emmons
Montpelier	Mrs. O. H. Groo	Mrs. H. H. King
Moscow	Mrs. J. N. Nankervis	Mrs. C. S. Clarke
Mountainhome	Mrs. Roscoe Smith	Mrs. John Goodall
Mullan	Mrs. Amos Strode	Mrs. Wm. Coumerilh
Nampa	Mrs. L. Anketell	Mrs. Wm. Grice
Payette	Mrs. J. B. Burns	Mrs. Coughanour
Pocatello (Guild)	Mrs. D. W. Church	Mrs. E. A. Pease
Pocatello (Auxiliary)	Mrs. H. B. Goldsmith	Mrs. F. H. Poole
Rupert	Mora M. Brown	Marian R. Condy
Salmon City	Mrs. Thos. Atkins	Miss Lena Shoup
Sandpoint	Mrs. P. T. Miller	Mrs. J. R. Eaton
St. Anthony	Mrs. Andy Stone	
St. Maries	Mrs. J. E. Griffith	
Shoshone	Mrs. Paul Haddock	Miss Fannie Lane
Soda Springs	Mrs. C. H. Wetzel	Mrs. Lovejoy
Twin Falls	Mrs. L. C. Henderson	Mrs. A. P. Senior
Wallace (Guild)	Mrs. M. H. Otterson	Mrs. Margaret Mallon
Wallace (Auxiliary)	Mrs. H. C. Adami	Mrs. R. S. Merriam
Wardner	Mrs. J. L. Kelsie	Mrs. R. S. Merrick
Weiser	Mrs. Effie Graham	Mrs. R. J. Wood
Wendell	Mrs. John Bailey	Mrs. Chas. Roraback

413293

GRADUATE THEOLOGICAL UNION LIBRARY
BERKELEY, CA 94709

GTU Library
3 2400 00377 0058